urgers
1861
ES —— Bdwy. 1168

ces an exceptional
Women and Misses
rtment of 195 Spring
he unusual price

ins the most attrac-
een our pleasure to
for itself. Easter
sed that you had the
vent.

d Floor—Today)

did the
opposite me
can clean
morning"

es he belong to the
% who don't brush
ir teeth or to the
% who do?
solve today to join
e ranks of those
o use.

GATE'S
DENTAL CREAM
CARRIES HOLE OUT THE END

Colgate's is Recommended by
ove Dentists Than Any Other Den

ost Popular Drink
tea-drinking nation.
he most economical,
t we now consume
than cups of coffee.
e most economical.
refreshment in it.

rs Tea

Tin,
er in.
DISTRIBUTORS

LATEST MORNING EDITION—3 CENTS

The Los Angeles Times

"Hail on, hail on, and on, and on."

AY MORNING, VOL. XXXIX. MARCH 25, 1920.

RITAIN WILL WAR ON MINE STRIKERS

eds Fight American Legion

DICALS AGITATE.

Sedition Amid mer Soldiers.

is Told of Subtle ganda of I.W.W. this Country.

ex-Fighters is Urged House Ways and Means Committee.

[BY A. P. NIGHT WIRE.]

NGTON, March 24. ntatives of the Ameri- presenting today to Ways and Means a revised optional soldier relief, charged were trying to re- the I.W.W. former discontented be- failure of Congress did.

Alden, adjutant of the , testified that organized to discredit government the American Le- disseminated by the throughout the country. The , he said, stood firm ediate relief. J. G. Nevada, a member of committee of the Le- there was "seething former service men who felt they had not square deal."

Congress should act he said.

the committee that dissolved and in how- young women gave literature which said had protected muni- war contractors and great losses, but had for former soldiers. urged ex-service the I.W.W.

WAR MOTHERS.

legislation for for- should include heirs died or were killed, Herman H. Birney of representing the War

Gallivan, Demo- the proposed relief soldiers had returned to find an orgy of reck- and as a result felt a "raw deal."

haven't gotten a are chafing with un- said, in urging pas- bill framed by providing privileged to suggested in the bill home building ting and payment tion at the rate every day of service. Garner, Democrat, to know how the the Legion's is raised.

said he would leave session, but he esti- cost at approximate-

March 24.—Maj. C. J. in charge of the lo- district, today declared of the Colorado of Safety and Public in his district recruiting for the the activity establish- many means at their com- claimed that at least been lured away from they had been ac- authorities are in- he said.

BATTLE FOR SUFFRAGE.

Fight is Uphill in Delaware.

One of the Smallest States may Block Demand of Seventy Million People.

Only Six Hundred Thousand Men may Ballot in Texas in Fall Election.

[EXCLUSIVE DISPATCH.]

DOVER (Del.) March 24.—Friends and foes of woman suffrage both claimed points in today's preliminary skirmishes in the Legislature to make Delaware the thirty-sixth State needed for ratification of the equal suffrage amendment to the Federal Constitution.

Introduction today of ratification resolutions in both Senate and House opened the actual struggle. Plans to delay a final vote until next week were made by the suffragists, while the opponents pressed for decisive action on Friday. Both sides continued confident of the outcome and veteran suffragist campaigners said the fight transcends that experienced in any other State.

Advantages claimed by the suffragists today were the postponement of a vote and the reference of the Senate and House ratification resolutions to committees regarded as friendly.

Anti-suffragist leaders claimed a severe blow was given the ratificationists in a round robin signed today by twenty-one House members, pledging themselves to vote against ratifying. Eleven Democrats, headed by Representative McNabb, floor leader, and ten Republicans were said to have signed.

Tomorrow a joint session was arranged to hear delegations of organizations supporting and fighting the constitutional amendment.

Speakers for the National American Woman Suffrage Association and the National Woman's party will be heard at the morning session. United States Senators Spencer of Missouri and Sterling, South Dakota, Republicans, and McKellar, Democrat, Tennessee, are to be the principal speakers.

At the afternoon hearing, the National Association Opposed to Woman Suffrage will present speakers, with Mrs. Henry D. Thompson, chairman of the Delaware branch, presiding.

WASHINGTON, March 24.—One of the smallest States in the Union is blocking the Federal suffrage amendment. With Delaware as their last battle ground, suffragists and anti-suffragists are now contending over the thirty-sixth ratifications to the suffrage amendment. Should the Republican Legislature of Delaware refuse to ratify the amendment, the result would be that the representatives of 250,000 people had blocked the demand of 75,000,000 people that women vote in the coming elections.

A telephone message from Alice Paul, chairman of the National Woman's party, now in Dover, says:

"The situation in Delaware is bad and the responsibility for the outcome is entirely upon the Republican party, which is in large majority.

"The opposition we are encountering here is probably more bitter than we have found in any other State, but support is also pouring in to us from the entire country. Wires are constantly arriving from Governors and officials of States which have already ratified urging that Delaware give the vote which will secure women a share in the fall election. Suffragists from other States are sending money to aid in the campaign. Among the contributions today was a check for $500 from the Colorado branch for the literature to

(Continued on Second Page.)

ILD SESSION IN STOCKS.

[BY A. P. NIGHT WIRE.]

ORK, March 24.—The structure erected over s started a few weeks ago, s a result of the Supreme ending exempting stock from the income tax, evap- this day today, after hav- early promise of attaining ight.

ession, especially those and other pro- ocks, reacted 5 to al- from maximum quo- the morning, the market a great disorder with call 10 per cent.

advance in demand opened at the recent 4 per cent, was accom- sensational rumors ds of money were being urged by the Federal Reserve Bank to put the brakes on further speculation.

General Motors was the outstanding feature of today's wild session, as it has been almost every day since the recovery of the past fortnight. In the morning that issue rose 10½ points to the new maximum of 410, the shorts being the chief sufferers.

When the market began its descent at mid-day, General Motors was first to yield, dropping sometimes 1 to 2 points between sales to 386, its final price, and a net loss of 23½ points.

Other motor shares, also oils, equipments, steels and a large assortment of special stocks, reversed their forenoon gains of 2 to 12 points, keeping pace with the break in General Motors and ending with losses of 2 to almost 10 points.

PRESIDENT NOT A CANDIDATE FOR THIRD TERM, IS BELIEF.

[EXCLUSIVE DISPATCH.]

WASHINGTON, March 24.—President Wilson under no circumstances will be a candidate for a third term.

Formal announcement to this effect will be made some time between now and June 1.

In the meantime he has notified Atty.-Gen. Palmer and former Secretary of the Treasury McAdoo that he will not be a candidate.

It is entirely agreeable to him to have both these candidates have their hats in the Presidential ring.

This notice was conveyed privately to these gentlemen at the same time. Immediately upon receipt of these tidings Atty.-Gen. Palmer announced his candidacy. Mr. McAdoo has refrained from any public acknowledgment that he is a candidate, but underneath the surface a powerful organization built up of his friends among the railroad men and many of those associated with him in various Liberty Loan drives is being perfected ready for a signal to aggressively begin a campaign in his behalf.

This action is expected within the next six weeks. When the word comes McAdoo clubs will spring into action overnight throughout the country.

Eastern opinion is that McAdoo will be the nominee at the San Francisco convention.

RED ARMY TAKES WESEL.

America, Italy, Britain Opposed to Allies Entering Ruhr Valley.

[BY CABLE AND ASSOCIATED PRESS.]

LONDON, March 24.—Naval units at Kiel Tuesday deposed their officers and the officers of the Baltic station, as well as Rear-Admiral Evers, the newly appointed chief of the station, according to Berlin advices. These posts they filled with deck hands and members of the Republican Officers' League. The units are taking orders from the civilian governor.

COBLENZ, March 24.—It is reported here that Wesel has been captured by the Red Army.

The Ruhr district is quiet today. The government troops have retired to the northeast, back of the Lippe River.

The government troops are being reinforced and their supplies, including ammunition, replenished. There are other indications of a heavier engagement shortly with the Reds.

The German official reports show the rumor of the capture of Wesel by the Reds is unfounded. Negotiations opened today south of Wesel, between the government troops and the attacking Reds. The latter demanded the surrender of the town, but the troops opposed this, as they expected reinforcements. There was some fighting on the Lippe, south of Wesel in the morning.

The same sources indicate the government is starting to clean up the soviet district of Thuringia after the capture of Halle yesterday. The concentration camp at Ohrdruff, Saxe-Coburg-Gotha has been cleared of Reds after heavy fighting and there have been raids in the direction of Gotha from Eufert. The troops expect to take Gotha tomorrow.

WESEL, March 24 (via Berne.)—Six thousand government troops, reinforced by armed countrymen, had a skirmish with Communist guards numbering about 15,000 near here last night. Reports state sixty-two were killed and upwards of 100 wounded.

KEEP ALLIES OUT.

[BY A. P. NIGHT WIRE.]

WASHINGTON, March 24.—The United States is understood to have decided to join with Great Britain and Italy in opposing any military action by the Allied governments to force preservation of order in the Ruhr Valley, where the Ebert government is confronted with a revolutionary movement.

Ambassador Wallace at Paris, it was said, has been informed of this government's position.

Secretary Baker said today that no report as to the presence of German troops in the neutral zone on the right bank of the Rhine River had been communicated to the War Department by Maj.-Gen. Allen, commanding the American forces in Germany.

LUDENDORFF CHARGED.

[BY CABLE AND ASSOCIATED PRESS.]

LONDON, March 24.—According to the Rotterdam Telegraaf, says the London Times' correspondent, all the West German workers' councils were to meet Wednesday at Essen to decide what their attitude to the situation would be. From preliminary discussion, says the Telegraaf's correspondent, in Berlin, it looks as though it is planned that the soviet councils will be abandoned and all the Socialist parties in the Ruhr district will cooperate.

The same newspaper learns that a charge of high treason has been lodged against Gen. Ludendorff, former chief commissary of the German army, and that Rear Admiral Von Trotha, former chief of the admiralty, is under guard at a shooting box near Berlin.

A Maasbode dispatch says Prince Henry of Prussia, a brother of former Emperor William, was arrested a few days ago but that he was liberated as nothing could be proved against him.

BUDERICH (Rhenish Prussia.) March 24.—Four civilians in two motor cars, one sent out this morning and one this afternoon, were driven swiftly over the Rhine bridge today into the beleaguered Wesel, and it is believed negotiations are going on there, for a truce.

British and Belgian civil control commission representatives also have entered Wesel. Officially, these visits are not being discussed, but evidently, they were pre-arranged, as the Rhine bridge has been closed to traffic from the left bank of the river.

The result of yesterday's heavy fighting, it became known today, was distinctly in favor of the besieged.

The workmen threw a number of shells in the vicinity of the city, scoring one distinct hit, almost as the Allied commissioners passed the spot. About 100 wounded here are being evacuated in motor ambulances to Crefeld.

The Belgian forces strengthened their positions today. They planted machine guns on the bridge, dug trenches on the bridgehead and manned the old German Rhine defenses.

BERLIN, March 24.—Herr Giesberts, Minister of Posts and Telegraphs; Gen. Braun, Chief of Staff of the Reichswehr, and Imperial Commissioner Severing, have begun negotiations with representatives of the soviet dictatorships in various towns and, according to one report, the commission has been charged to find a basis for an agreement. The present position is a twenty-four-hour truce, renewable daily and terminable on twenty-four hours' notice.

The newspapers are reappearing after an interval of eleven days.

FOCH TO INVADE RUHR IF EBERT IS FAILURE.

ALLIED AMBASSADORS REACH AGREEMENT CONCERNING GERMAN SITUATION.

[BY CABLE—EXCLUSIVE DISPATCH.]

PARIS, March 24.—The council of ambassadors has reached a settlement on Germany.

It has been decided the Ebert government should attempt an immediate compromise settlement with the Spartacists, failing in which, slight treaty concessions will be granted Ebert for a military offensive against the Ruhr Reds.

If this German offensive proves unsatisfactory, then Marshal Foch will be granted authority for an Allied advance into the Ruhr coal fields.

The Germans estimated it would take 100,000 troops for the Ruhr operation. These, added to the number necessary in other sections of the country, would total more than 200,000, the number which the treaty allows Germany by April.

This Allied arrangement was reached after a heated discussion over the German note for either Allied military intervention or treaty concessions.

The French opposed the treaty modifications and attempted to put through the Foch plan for Allied occupation of the Ruhr with 50,000 troops. American Ambassador Wallace and English Ambassador Darby opposed this step.

Drys Expect Him to Slam Lid Tight.

William M. Williams,

Nominated by President Wilson to succeed D. C. Roper, who resigned, as commissioner of internal revenue.

"DRYS" EXPECT DRIER NATION OF WILLIAMS.

WET FORCES ALSO LOOKING TO ROPER'S SUCCESSOR WITH ANXIETY.

[EXCLUSIVE DISPATCH.]

WASHINGTON, March 24.—Tipplers who regard lightly the clamps on the lid that keeps liquor from trickling over the great American Sahara have leveled their gaze on William M. Williams.

President Wilson nominated Mr. Williams commissioner of internal revenue to succeed D. C. Roper, who resigned, and has sent the nomination to the Senate.

Mr. Williams is from Alabama and is said to have long favored air-tight prohibition. Once his nomination is confirmed the lid called dry is expected to come careening back from down the milky way, where it is sailing now, to resume its secure position on the North American continent.

BAY CITY TO HAVANA LINE OPENS IN MAY.

[BY A. P. NIGHT WIRE.]

SAN FRANCISCO, March 24.—Passenger steamship service between San Francisco and Havana, Cuba, beginning May 8, when the steamer Sachem will sail from here, was announced today by the Pacific Mail Steamship Company. The voyage will take sixteen days to the Panama Canal and four additional days to Cuba.

The Pacific Steamship Company today announced increased service between San Francisco and Southern California. Beginning Monday, four sailings a week are scheduled. Three sailings a week from here to Seattle will be the service north.

LATEST NEWS.

John Ross Key Dies

BALTIMORE, March 24.—John Ross Key, grandson of Francis Scott Key and the last direct descendant of the author of the "Star Spangled Banner," died suddenly here tonight following an attack of heart disease. Until he reached the age of 7, Mr. Key, who was born in 1832, was reared by his grandfather. He was the last member of his family who remembered his acquaintance with Francis Scott Key, and after the death of the latter he continued to reside in the old Key homestead in Washington.

To Raise Women's Minimum

SAN FRANCISCO, March 24.—The State Industrial Welfare Commission will order the minimum wage of $13.50 for women workers increased, but the amount of such increase and the date when it will become effective has not been decided, said Mrs. Katherine Edson, executive officer of the commission, tonight. Mrs. Edson's statement followed a meeting of the commission to hear further evidence before ruling in the matter.

Ideal Infants' Food

NEW YORK, March 24.—Canned tomatoes given in one-ounce quantities are ideal food for month-old babies, according to Dr. Alfred Hess of this city, who discussed the subject today at the second session of the one hundred and fourteenth annual convention of the Medical Society of the State of New York. He declared pasteurized milk, the infants' usual diet, is not nourishing enough, and to prevent scurvy they should be fed with something else, either orange juice or canned tomatoes. Dr. George Draper of the Rockefeller Institute stated that persons of dark complexion or with moles or freckles were most susceptible to influenza.

AMERICAN VESSELS TO GERMAN LINE OPPOSED.

PROPOSED ALLOCATION BRINGS PROTEST FROM THE STEAMSHIP OWNERS.

[BY A. P. NIGHT WIRE.]

NEW YORK, March 24.—Resolutions opposing the allocation of American-owned ships for the re-establishment of the former Hamburg-American Line trade routes and the placing of American ships at the disposal of that line as agents were unanimously adopted today by the American Steamship Owners' Association. The association claims a membership of seventy-five lines.

This action was taken, the resolutions read, on the ground that "it is currently reported that the Hamburg-American Line is endeavoring, through the support of the Shipping Board, to obtain the agency of American flag ships to be operated, so as to re-establish its former lines between Hamburg and its world-wide agencies in foreign ports, with privilege to itself to operate up to 50 per cent. of its own tonnage alongside the American flag ships."

The resolutions declare that the Hamburg-American Line in the past has shown hostility to development of the American merchant marine and that its ultimate object is to obtain entire control of such lines to the elimination of American ships.

The association declares such a transfer would be "unjust to American manufacturers, merchants and ship owners in the face of the fact that no adequate mail, passenger and freight service exists from the United States to South America and the Orient."

PLAN USE OF ARMY TO END WALKOUTS, NEWSPAPER CLAIMS

[BY CABLE AND ASSOCIATED PRESS.]

LONDON, March 25.—The government, says the Daily Herald, organ of the workmen, has decided on extreme measures to defeat the miners, should they go on strike. The plan, says the newspaper, has been prepared at the War Office and approved by the government for starving the miners into submission, using the army as a blockading force.

All mining villages and townships are to be surrounded by military cordons and no commodities or persons are to be allowed to pass. The plan is ready to the smallest detail and can be put in operation on an hour's notice, the Herald adds.

The newspaper says that, while no military details have been overlooked, "what the government has overlooked is the temper of the army and the temper of the workers."

WOOD'S LEAD INCREASES IN SOUTH DAKOTA COUNT

Major-General is Undoubted Winner, with Gov. Lowden Second and Johnson in Last Place.

[BY A. P. NIGHT WIRE.]

SIOUX FALLS (S. D.) March 24.—Returns from 1185 of 1740 precincts in the State give for Republican Presidential indorsement: Wood, 27,066; Lowden, 22,385; Johnson, 21,735. About 300 missing precincts are in isolated sections.

The latest State manual shows that the Republican vote for Governor at the 1916 election in five missing counties—Harding, Bennett, McLetie, Dewey and Ziebach—was 2016.

Compiled returns included the complete vote in twelve counties. Twenty counties were within three precincts each of being complete.

These thirty-two counties, with two exceptions, are the important population centers of the State.

Many precincts did not report any vote cast for Senator Miles Poindexter, an independent candidate for Presidential indorsement. Tabulation of the scattering returns gave Poindexter about 850 votes.

Gov. Peter Norbeck and W. H. McMaster were nominated by the Republicans for United States Senator, and Governor, respectively.

Norbeck and McMaster were indorsed by the proposal convention held December 2, and were opposed by Judge Dick Haney of Huron and R. O. Richards of Huron. With very few exceptions the counties gave substantial pluralities to the convention candidates.

Richards is the author of the present primary election law. He participated in a number of debates with McMaster prior to the primary and went on record as favoring "liberal enforcement of the Federal prohibition law."

One recommendation was to permit light wine and beer to be sold to persons of "moral responsibility."

HOOVER BOOSTERS BUSY.

[EXCLUSIVE DISPATCH.]

NEW YORK, March 24.—The effort to bring about the nomination of Herbert C. Hoover for President at the Republican convention in Chicago in June has met with such success, according to Mr. Hoover's California friends in the city, that within the next ten days there will be a national conference of Hoover supporters from all over the country at Chicago.

A national committee with a permanent chairman, who will direct the Hoover campaign in the future, will be established, and national headquarters will be opened.

John F. Lucey, Mr. Hoover's principal backer, said the conference is being arranged because of the insistence of local Hoover clubs, who wish to co-ordinate their activities for Hoover as the Republican Presidential nominee.

TO CERTIFY DELEGATES.

[EXCLUSIVE DISPATCH.]

SACRAMENTO, March 24.—Herbert C. Hoover will not be obliged to personally indorse the Presidential delegates pledged to him, and unless he repudiates the delegates or the California Hoover Republican Club which indorsed him by March 30, their names will go on the May 4th primary ballot in the preferential column of the Republican ticket.

This announcement was made this afternoon by Secretary of State Frank C. Jordan, upon his return from New York.

Mr. Jordan says that Hoover is a strong Presidential possibility in the East. He is regarded as the ideal compromise candidate in the Republican convention.

Jordan declared the Democrats are playing a waiting game, although from personal observation he believes McAdoo stands a splendid chance of getting the nomination of that party. He said there is an overwhelming sentiment in New York for McAdoo.

ELECT WILLIAM ALLEN WHITE.

[BY A. P. NIGHT WIRE.]

OSAGE CITY (Kan.) March 24.—William Allen White of Emporia and Will Dalton of St. George were chosen as delegates to the Republican National Convention by the Fourth District Republican Convention, held here today.

Harry Taylor of Wabaunsee county and Mrs. L. T. Hussey of London were elected alternates. The delegates were not instructed.

Mrs. R. H. Trueblood of Yates Center was elected chairman of the convention. This is said to be the first time in the history of the State that a woman presided at a Republican district convention.

SUFFRAGE FOR "NUTMEGS."

[BY A. P. NIGHT WIRE.]

NEW HAVEN (Ct.) March 24.—With scarcely a dissenting voice, the Republican State Convention today adopted a resolution placing the party in Connecticut on record as favoring woman suffrage, and requesting Gov. Holcomb to call a special session of the General Assembly for the purpose of ratifying the Federal amendment.

JOHNSON'S RECORD OF FAILURE.

State Official Reviews His Career and His Acts and Says He is Wholly Unfitted to Serve as President of the United States.

BY FRANK C. JORDAN,
Secretary of State of California.

The nation needs in the Presidential office not a jingo patriot, coining phrases to meet emergencies; not a man who appeals to passion, who endeavors to raise class against class, who revels in sensationalism; not a silver-tongued or smooth-spoken demagogue, but our country needs a clean, straightforward man of unquestioned constructive and organizing ability; possessing intimate knowledge of international affairs, free from class prejudice; gifted with clear and fearless utterance.

I am a Californian, a Republican, above all, an American, and, while it would be a source of pride and honor—possibly of great advantage for my State of California to have one of its sons in the Presidential chair, Hiram W. Johnson should not attain his ambition. He does not measure up, is not fitted for and particularly is it true that he is entitled to Republican support for the great office he seeks.

I fully realize the importance of this statement—I am not actuated by personal feeling, but am moved by patriotic impulse. When I have finished my present term as Secretary of the State of California I will have held public office for twenty-six years. Always as a regular Republican—not as a Republican for political expediency—have I been elected to office.

I am qualified to speak concerning his administration and any statement of mine can be substantiated by affidavit and by referring to the statutes of my State, the reports of the State comptrollers and to the exhaustive tables and statements prepared by the Taxpayers' Association of California. I was a close observer of his methods and practices during the period he served as Governor. For six years I was the lone Republican executive official.

During his administration he devoted his efforts in building up and strengthening his personal political "machine," than which no greater ever existed in any State of the Union. To that end the public service, its offices and patronage and power which the executive enjoyed was used.

CREDIT DUE TO OTHERS.

The friends of Senator Johnson assert that he drove the railroads out of politics—that he created a Railroad Commission, which made the corporations the servants of the State, not the masters. It is a fact that the railroad companies were never so well satisfied with existing conditions. Freights and fares have in few instances been reduced, but in many instances increased. Great corporations enjoy monopolistic control and competition has been stifled.

It is asserted that he gave California the initiative, referendum and recall, laws to protect women and children, a blue-sky law, a pure food law, the Employers' Liability and Workmen's Compensation Act, an eight-hour law for women and children, a law improving labor and housing conditions, an eight-hour law for underground miners, pensions for widows.

These measures did not originate with him, but were copied from the statutes of other States and reflected the tendencies of the times.

He is credited with the magnificent system of State highways in California. It is a fact that Gillett, the last regular Republican

(Continued on Second Page.)

SELF-GOVERNMENT RULE IN EVERY GERMAN TOWN.

Constituted Authority Ranges from the Plumbers to Backwoods Radicals; Village Attacks Village.

BY FLOYD GIBBONS.

[BY CABLE—EXCLUSIVE DISPATCH.]

BERLIN, March 24.—Here is a cross-section view of Germany today—torn by revolution, beset with fears, bereft of a future, hopeless, frantic, despairing, stripped of all order and cohesion and retaining only one attribute of her former self, a knowledge of warfare and how to kill.

In the last twenty-four hours I have completed a 400-mile motor trip from the Rhine to the heart of Germany, Berlin. My route lay across the important industrial province of Westphalia.

With two German chauffeurs and a Belgian boy interpreter, I passed through scores of villages and manufacturing towns. Practically every village constituted an authority of its own with no relation to its neighbors. It was like crossing, in a day and night, fifty different national frontiers, without a passport.

Armed barriers separate the local forces in each community. These forces and town governments are as many and varied as the hostile tribes of a desert. The convulsion that has swept Germany disrupted all established authority. Cut off from the directing head of all affairs in Berlin, the outlying districts suddenly found themselves called upon to govern themselves as best they could.

STRIFE AND BEDLAM.

There has been a general strike and cessation of all rail communications in each community, with but the smallest opportunity for communication with neighborhoods. The result has been disintegration, strife and bedlam.

With the paralysis of the central government, outlying towns, big and small, held meetings to establish authority. Whatever clique or organization was first to step into the breach with initiative and strength was the one that controlled.

In one town it might have been the alert town elders called by the burgomaster who decided immediately to retain the name of the old government until further developments. If these were believed uncertain the government troops or state police or town militia immediately put out patrols, collected, as far as possible, all the arms and weapons in the town hall and ordered disarmament of all other persons.

But in the very next town, five miles further along the road, it may have been the plumbers' union that was first to organize, control and establish the new authority, in which instance it may have been decided to steer a middle course, siding neither with the Ebert nor the Kapp government, but vesting all authority in a workers' council, with the president of the plumbers' union as chief executive, and all plumbers armed, brassarded and commissioned to maintain the authority of the workers' committee.

LOCAL SOVIET.

Another town might have had its watchful radicals who met and exhorted workers and unemployed alike and demobilized soldiers to join immediately in a government by the proletariat. Then the result was a local soviet.

During the night the number of times our car was halted was seemingly unaccountable. Our fears had increased with darkness. Suddenly on the road ahead our lights would reveal an armed figure with uplifted rifle. The back wheels would kid as the car would be stopped for inspection of papers and occupants.

Sometimes the guards wore uniforms and sometimes not. They represented every possible complement of government from white to red. We were held up at different times by troops of varying categories, the Reichswehr, Sicherheitswehr, Einwohnerwehr, Arbeiter and Buergerwehr. In one instance we were hauled out of the motor and taken into a bedroom for questions before one supreme authority garbed in plain underwear.

In Burg beyond the soviet confines of Magdeburg we were escorted into the Federation of Workers, where an unshaven man with a long pipe between his teeth told me that the proletariat commanded the situation. Then he made out a pass, impressing it with a rubber stamp in purple ink which read: "Arbeiter Und Soldatenrat" (Workers' and Soldiers' Committee.)

Crossing Brandenburg we were stopped by gray-coated government troops with steel helmets. An officer among them fled upon finding in our collection of papers, the workers' and soldiers' pass from Burg. With the governments of different types and colors in each town and each town cut off from its neighborhoods, and not knowing whether or not its neighbors, anxious to extend their particular control, are planning an attack, fear spread throughout the country. This would only be natural among a people where warlike preparation was universal and where a willingness to kill in the name of any or whatever authority in control happens to give the order, is recognized.

In Germany, as elsewhere, it is the man with the gun who gives the orders—only in Germany it would appear that this axiom of might is more generally understood than it is in countries more ideally inclined. Each town became an armed camp. Rifles, pistols, potato mashers, bombs and even old sabres dating as far back as 1750 appeared.

In some places control was disputed between two or three more parties and in these instances there was serious street fighting with family against family and brother against brother. It was as though all of them had become frenzied and in their ignorance looked upon each other as a possible enemy.

In a one-hour motor ride out of Cologne, I encountered the first soviet authorities on the edge of the manufacturing town of Lennep. It was a veritable wild mob that charged over the top of the hill to meet the motor. There were boys and old men among them. Some of them carried two rifles. Almost all of them had bombs hanging from their belts. They crowded around the car, climbing upon the running boards and fenders. One wildly-cheering youngster of 12 climbed on top of the car and shouted in his unintelligent exuberance.

LAUGH AT EBERT.

My traveling bag and typewriter case were rifled in a jiffy. One man with grimy hands examined my passport, bearing an Ebert government vise under a Paris date. He laughed at it and declared the Ebert government was no more, that the proletariat was in command, that the Communists had taken over dozens of towns throughout Germany and that the success of the workers was spreading.

Upon my explanation that my intention was to visit Berlin and to report these events, the Communist guards leader said, "All right," smilingly in English, and we moved through the town proper. All the factories and workshops were closed down and most of the stores. Men and women were talking in groups in the streets.

At Schwheim we were told by the guards who stopped us with leveled rifles that the workers' committee was the supreme authority. At Haspe the armed men in overalls who met us at the bridge had serious grim faces and told us gruffly that plain Bolshevism was the order of the day in their village and soon would be in control all over Germany. At Hagen, not far away, all was quiet and order with the government troops in control, the citizens of the town having met and decided to maintain at least the name of the old government until more details could be learned of affairs in Berlin.

It was dark when we left Braunschweig wherein government troops had succeeded in re-establishing themselves in control after an attempt had been made by the workers to establish a Communist authority.

INVESTIGATE STEAMER FIRE.

[BY CABLE AND ASSOCIATED PRESS.]

LONDON, March 24.—The Board of Trade this morning opened an inquiry into the burning of the former German steamer Prinz Hubertus at the Royal Albert docks in November last. The board's counsel asserted the fire originated in the vessel's bunkers.

SHOW FAILURES OF H. JOHNSON.

(Continued from First Page.)

Governor of California, was the father of that great plan and left as a starter a bond issue of $18,000,000 for Johnson to spend.

He is given credit for giving the women of California the right of suffrage. It is a fact that Johnson refused to take a stand and that in no speech during the campaign did he assist in any way; on the contrary he is reported as saying: "The time is not opportune."

It is attempted to credit him with giving California a direct primary law. It is a fact that during the Gillette administration, under the leadership of Senator Wright, the direct primary fight was won, and Johnson was nominated at the first direct primary election held in the State.

WHY VOTES RALLY TO HOOVER.

He is given credit for "reformation of the ballot." He "reformed the ballot" and in 1912 prevented the Republicans of California from placing on and voting for Republican Presidential electors favorable to William Howard Taft — the first time in the history of the nation thousands upon thousands of Republicans in California were denied the right to vote for their choice for President; he endeavored to destroy party organization and prevent party action at the polls by his so-called non-partisan laws, which would have placed California in the power of his "machine" if permitted to stand, and only by two appeals to the people through the referendum was consummation of the outrage prevented. He tinkered with the Presidential primary law and made it lawful for a man to register as a Democrat and at the polls change his affiliation and call for a Republican ticket. As a result, today in California his partisans are in a panic for fear the Hoover Republicans, aided by Hoover Democrats, may crush him in the fray. Today in California regular Republicans by thousands, and the women of California are rallying for Hoover, who is gaining tremendously because of his record of great accomplishment. Everywhere the preponderance of sentiment is in favor of Hoover, and party lines are forgotten as the primary contest approaches.

WASTEFUL ADMINISTRATION.

In statements being circulated over the nation, his friends claim "he transformed a bankrupt State" into one with an overflowing treasury. Let us see if that is true. Gov. Gillette, whom Senator Johnson succeeded, in his last message to the Legislature stated that the balance in the treasury was over $7,000,000, which sum was over $2,000,000 over and above all obligations—the largest balance, he asserted, by more than $1,000,000, ever left in the treasury at the end of any previous administration.

Senator Johnson became Governor in January, 1911, and, bear in mind, he held the office until the spring of 1918. The general appropriation bill 1909-1910 (Gillette) called for $13,400,000. The general appropriation bill of 1917-1918, after Johnson had served eight years, called for $27,000,000 and more. The cost of running the State had more than doubled. During the ten years (1909-1910 to 1919-1920) the population of the State increased 35 per cent. The assessed valuation increased 60 per cent. the fixed charges increased 160 per cent., the general appropriation increase was 113 per cent., the special appropriations increased 105 per cent., and the gross expenditure increase was 170 per cent.

The expense and outlays of the State during the seven years before Johnson took office were $85,000,000; during the first seven years of his administration $171,000,000. For September in 1910 (Gillette Governor) the comptroller drew warrants in favor of 365 persons holding positions by statute for the aggregate sum of $71,171 a month, or $854,000 a year. Five years after, under Johnson, in the same month, the comptroller drew 694 warrants, aggregating $180,340 per month, or over $2,164,000 a year. In September, 1910 (Gillette Governor) in seventy-six offices and departments 2845 persons were employed. In September, 1915, five years later, 4843 persons were employed at an increased compensation of $2,300,000 a year. When he took office in 1911, there were twenty boards and commissions in existence, costing the State annually $74,000.

When he gave over his office in 1918 there were forty-two boards and commissions, costing yearly $2,597,000. The great report of the Taxpayers' Association of California, issued in June, 1918, shows the grand total of all payments reported by the State Comptroller's office during the seven years prior to his taking office on January 1, 1911, was over $109,000,000, and during the first seven years of his administration over $248,000,000; as a result of his extravagant administration the State Comptroller in July, 1919, startled the State by announcing that "new sources of revenue must be sought to provide more revenue" because during the fiscal year 1921-1922 and 1922-1923 he estimated the receipts would only amount to $55,568,000, and the expenditure would be $61,816,000.

This is part of the political, administrative and constructive record of Hiram W. Johnson, who is now asking the Republicans of the nation to place him in the chair of Washington, of the immortal Lincoln, of the beloved McKinley. It would be a national calamity if such should be the result of his efforts.

DELAWARE MAY KILL SUFFRAGE.

(Continued from First Page.)

convince the Delaware Legislature that suffrage works. Our Virginia branch sent $300.

WHOLE STATE COVERED.

"Delaware women are working splendidly throughout the whole State and delegations arrive daily to wait upon members of the Legislature."

National leaders of both the Democratic and Republican parties are in Dover urging members of their party to vote and work for prompt ratification.

Mrs. Florence Bayard Hilles, State chairman, is in charge of the Delaware suffragist forces, and is directing the work of the lobby committee in Dover. Headquarters have been opened in Wilmington under Miss Mabel Vernon of Delaware, secretary of the executive committee of the woman's party.

Miss Betty Gram, who has taken part in some of the most difficult ratification campaigns, in in Newcastle county, bringing pressure upon members of the Legislature from their constituents, and Miss Elsie Hill, daughter of the late Representative Hill of Connecticut, is carrying on the same work in Sussex county. Mrs. Lawrence Lewis of Philadelphia, treasurer of the National Women's party, and national ratification chairman, is aiding the local women in their work.

The suffrage amendment has not yet been introduced in either house of the Delaware Legislature. It was said at suffrage headquarters last night that it is to be brought in by Senator Walker, Republican, in the Senate, and in the lower house will be introduced by both a Republican and a Democrat, probably Assemblyman Hart and Republican Floor Leader Lyons.

TEXAS ALL WOMEN'S?

[EXCLUSIVE DISPATCH.]

HOUSTON, March 24.—In an opinion written yesterday at the request of the Houston Post, District Judge K. D. Harvey, who a year ago rendered a decision later sustained in the higher courts that Texas poll tax requirements could not bar soldiers from voting in the general elections, holds that if Delaware or some other State ratifies before the general elections in November, all women of voting age, "white and black, will be enfranchised regardless of failure to hold poll tax receipt, which every male voter must have in order to cast a ballot."

It is estimated that there are now between 1,500,000 and 2,000,000 men of voting age in Texas, and a larger number of women. Poll taxes for 1920, by State law, must be paid before February 1. At time of closing poll tax books, but 600,000 male voters had paid the tax. All who did not are disenfranchised.

If Judge Harvey's opinion holds, and it is the opinion of older prominent lawyers of Texas based on fact that at the time for paying poll taxes women could not legally register for general elections although permitted to register for primaries, close to 2,000,000 women will be able to vote in the November election and only a bare 600,000 men.

FINIS WRITTEN FOR MRS. HUMPHRY WARD.

WOMAN WHOSE NOVELS ENTERTAINED TWO CONTINENTS DIES IN 79TH YEAR.

[BY CABLE AND ASSOCIATED PRESS.]

LONDON, March 24.—Mrs. Humphry Ward, novelist, died of heart disease today in a London hospital.

Mary Augusta Ward, better known to the literary world as Mrs. Humphry Ward, was one of the best known of the English novelists whose works came into prominence in the closing years of the nineteenth century.

The corner-stone of her literary reputation was laid in 1888, when her novel, "Robert Elsmere," made its appearance and soon became the subject of discussion throughout the civilized world because of its striking treatment of current religious problems.

Mrs. Ward was a prolific writer, and other novels from her pen published at comparatively short intervals probably were among the most widely read works of fiction during the twenty years or more following.

Among the better-known of these were: "Marcella," "Eleanor," "Lady Rose's Daughter," "Fenwick's Career" and "Diana Mallory."

Mrs. Ward was born in Tasmania in 1851.

WAR PUT NAVY OFF ITS FEET.

Failure to Adopt Plan Cause of Chaos, Testimony.

Daniels too Busy to Approve Important Policies.

Conditions Were So Bad Officers Acted Alone.

[BY A. P. NIGHT WIRE.]

WASHINGTON, March 24.—Capt. Harris Laning, assistant chief of the bureau of navigation during the war, told the Senate Investigating Committee today that the navy not only was not prepared when the United States entered the war, but that virtual chaos existed in the department through failure to adopt a comprehensive plan of action.

Capt. Laning said no one knew what to do after a plan of action submitted by the bureau of operations had been disapproved and that the "personal characteristics of the Secretary of the Navy often made it impossible to get approval of really important policies."

DANIELS'S OTHER INTERESTS.

"Whenever a plan or policy was presented to the Secretary he almost invariably delayed action on it," Capt. Laning declared. "The personal interest he took in all matters connected with the department absorbed so much of his time that he never had much left to give to the more important affairs."

When important policies and plans were submitted to Secretary Daniels, Capt. Laning said, directions would be given to leave the papers for "consideration" and usually these instructions meant that the matter would not be heard from again until the officer interested looked the papers up and then frequently the papers could not be found.

ABANDONED AUTHORITY.

"Conditions finally became so bad," the witness said, "that officers used every means possible to put their plans and policies through without obtaining the required authority.

"I was and still am amazed that the navy was able to accomplish the remarkable work it did, but it is certain that what it did accomplish could have been done much more quickly and efficiently if we could have had a plan from the start."

Capt. Laning said many officers found this condition to be true and he offered to furnish the committee the names of other officers who, he said, would corroborate his testimony in this respect.

BLISS DENIAL ENTERED.

At the request of Senator Pittman, Democrat, the committee admitted to the record Gen. Bliss's denial that he ever had recommended amalgamation of American troops with the foreign armies, as Rear-Admiral Sims testified.

Chairman Hale also read into the record his reply to Secretary Daniels's report that the Bliss letter be put into the record, saying he considered it improper to insert papers into the record at the request of persons not before the committee and that Mr. Daniels would be given opportunity to present any documents he desired when he was called to testify.

The chairman's letter added that "the papers have nothing to do with the very definite criticism of lack of preparedness and prompt support on the part of the Navy Department made by Admiral Sims in his letter of January 7."

Capt. L. C. Palmer, chief of the Bureau of Navigation, will testify tomorrow.

EVERY MORNING IN THE YEAR. Los Angeles Times. New Times Bldg., First and Broadway.
85 Cents per Month DELIVERED BY CARRIER. { Daily—At Hotels and on Stands. Daily—Streets, News Stands, Sunday—On Streets and
These rates do not apply to mail subscriptions.
Daily and Sunday Times and Illustrated Magazine by mail, Monthly, 85 cents. By Mail, in Postal Zones 1 to 4, inclusive: Yearly, $10.00; Monthly, 85c. In Zone 5, including Canada, Utah, Yearly, $10.00; Monthly, 85c. In Zone 6, including Montana, New Mexico, Oregon, Washington, Yearly, $11.00; Monthly, 95c. In Zone 7 and 8, balance of States, Canada and Mexico, Yearly, $12.00; Monthly, $1.00. POSTAGE PREPAID.
Entered as second class matter, December 4, 1891, at the Postoffice at Los Angeles, Cal., under the Act of March 3, 1879.
THURSDAY MORNING, MARCH 25, 1920. Vol. XL

ABANDON SHIP; SAVE C

[BY A. P. NIGHT WIRE.]

NEW YORK, March 24. — The American auxiliary schooner City of St. Helens, formerly Marseilles and Oran, for Beaumont, Tex., has been abandoned and is on fire 250 miles off the Georgia coast, according to a wireless message received here today by the naval communications service. The crew of the schooner was rescued.

SAN FRANCISCO, March The schooner Arrogant, bound into the port of Astoria, Ore., leaking condition, with so serious that she had to be deckload, according to a received here today by the Department of the Commerce.

"NOT WANTED HERE." OREGON TO JAPANESE.

ORIENTALS, NEGOTIATING FOR LAND, FORCED TO FLEE FROM DISTRICT.

[EXCLUSIVE DISPATCH.]

PORTLAND, March 24.—Attempts to establish a Japanese colony in Central Oregon in the vicinity of the Ochoco irrigation district have been thwarted by the white residents of the locality.

So strong is the sentiment against the orientals that buyers who were negotiating for land were warned to leave the locality, which they did. The command to leave the district was taken only after every other plan to discourage Japanese settlement had failed.

At a meeting of the Ochoco Farmers' Association, composed of farmers who own lands under the Ochoco project, the Japanese were bitterly denounced and the following resolution was passed:

"Resolved, that we, the members of the Ochoco Farmers' Association, are opposed to the residence, employment, or commercial or agricultural activity, or the lease or sale of land in this community to any persons who cannot become citizens of the United States, particularly members or descendants of the Japanese race."

A committee was appointed, which ordered the Japanese buyers to take a certain train out of the district, which they did. It was ascertained that 87 per cent. of the population was against allowing the Japanese to get a foothold.

PULLMAN BERTH RATE UP TWENTY PER CENT.

WASHINGTON, March 23.—Permission has been granted the Pullman Company by the Interstate Commerce Commission to file special tariffs increasing berth rates approximately 20 per cent.

The company is seeking an increase on standard lower berths to a minimum of $2 and on seats to a minimum of 50 cents.

Three Million Hospital.

[BY A. P. NIGHT WIRE.]

WASHINGTON, March 24.—Secretary Houston tonight awarded the contract for construction of Broadview Hospital, Cook county, Illinois, a project bitterly fought over in Congress, to the Shank Company, Chicago, for $3,000,000 or $400,000 below the limit of cost. Under the contract the government becomes owner of the entire project, covering 320 acres and an uncompleted main hospital building which was started by Edward Hines. Work must be completed by July 15.

Santa Fe Vessel Rams Bridge

TOPEKA (Kan.) March W. C. F. Reichenbach, the Atchison, Topeka and Railroad, died at his He had been with the for more than forty

Tonson T
of Suga
Enough sugar i
by Delineator f
every day to
9,500,000 cups of
coffee. The valu
enormous daily
chase of 225 tons is
You may not be a
turer of sugar, but
make any of the
able things Delin
ilies can use, it will
to introduce your
this prosperous pu
force through
The
Delinea
The Magazine in
One Million

Sure Relief
BELL-A
FOR INDI

Sampeck

Easter Sunday—
Have you thought of the Boy and His Clothes?

Of course you want "the best" and that "best" we are confident is the

"Sampeck"

TRIPLE SERVICE SUIT
For Boys

IT has a distinctive, smart styling that is the work of master craftsmen. In style and finish it is just what good taste will approve. Conservative rather than freakish and yet, with just the right dash to make it original. Long wear is assured by the reinforced seat and knees, strong interlocking seams, extra sewn pockets, etc.

The best boys' apparel shop in this city has the new Spring Styles on display.

Look for the "Sampeck" label in every suit.

Satisfaction guaranteed or money refunded.

Free to boys. Illustrated Book, "Boys who made good on the Diamond"—an fascinating, a delightful story. Send free if you mention your dealer's name.

Harris & Frank
437-443-Spring, Fourth or 5th

The Standard of America For Boys

THE WILEY B. ALLEN CO.

In Our Player Dept.

We take great satisfaction in announcing the arrival of a car of

EUPHONA PLAYERS

We are now showing this "best of all sellers" in three styles, straight, as a solo instrument and fully reproducing.

Would you like to know whether a player is really worth to you what it is to hundreds, yes thousands of others who are buying them more rapidly than they can be produced?

Just you come in this week and we'll gladly show you how to answer this for yourself. Do it and be happy.

Your Old Piano and $20 Per Month Will Send One Home Today.

In Our Phonograph De

We are
this week
wonderful
Style I
VICTROL
$125
with $15 wee
Victor Record
your own
(total $140)
$20 down
$10 per month
That makes a
combination fr
both an artistic
financial viewp
Wouldn't it be
to have one in
home tonight!

Have you seen the new

Brunswick

phonographs? They are taking the musical world by storm.

Why don't you visit our Main Floor Dept. today and let a salesman play a record or two and give you some real information? You're welcome!

In Our Player Roll Department

1006 Drowsy Baby, Waltz 1.25
1020 Venetian Moon, Fox Trot 1.25
1042 That Naughty Waltz 1.25
1034 Come on and Play Wiz Me (My Sweet Babee) One Step 1.25

We would like to play the above QRS word rolls for you. You will like them. Come any time. Mezz Floor.

416-418 SOUTH BROADWAY

PIANOS PLAYER MUSIC The Wiley B. Allen Co. TALKING MACHINES RECORDS
MASON AND HAMLIN PIANOS

OTHER STORES: SAN FRANCISCO, OAKLAND, FRESNO, SAN DIEGO SAN JOSE, SACRAMENTO, PORTLAND, ORE.

DAY MORNIN
FULL
Wherever men in evening clothes assemble, the wearer of Woolf & Bean's formal or semi-formal attire is regarded as one who has selected the best garments obtainable.
Woolf & Bean
"The Full Dress Men"
Merchants Bank Building
Second Floor
Sixth and Spring
ARKER BROS.
The Living
Barker
Miscellan
Bedro
Reductions on ivory en
resting. For example, o
y priced at $75.00 is now
A chiffonier which was
00 is now priced at .....
There are many other
ually as generous.
Ivory enamel dressers,
es of ivory enamel, walnu
ings.
An eight-piece bedroom
derpriced.
An Improve
Cookin
Cooking by steam pressu
cience.
Its success is being dem
k, daily, from 10 to 12 a.m
The Sechrist Pressure Co
a shorter time than the othe
l time.
Furnishers of
Successful Hom

Los Angeles Times. DAILY ... SUNDAY.
New Times Bldg., First and Broadway.
...onth { Daily—At Hotels and on Railway Trains. / Daily—Streets, News Stands, local ... / Sunday—On Streets and News ...
...ERIER. ... to mail subscriptions.
...Times and Illustrated Magazine by carrier, Yearly, ... Mail, in Postal Zones 1 to 4, including California, Yearly, $6.00; Monthly, 50c. In Zone 5, including Colorado, Yearly, $7.20; Monthly, 60c. In Zone 6, including Alaska, Hawaii, Canada and Mexico, Yearly, $11.40; Monthly, $1.00. ...
...matter, December 4, 1881, at the Postoffice at Los Angeles, under the Act of March 3, 1879.
...ING, MARCH 25, 1920. Vol. XXXIX. No. ...

...ON SHIP; SAVE CRE...

[BY A. P. NIGHT WIRE.]

...rch 24. — The ...schooner City of ... Marseilles and ... Tex., has been ...n fire 350 miles ...st, according to ... received here ... communications ...f the schooner ...

SAN FRANCISCO, March 24. The schooner Armgard, bound for Eureka, Cal., to Sydney, has put into the port of Apia, Samoa, in a leaking condition, which is so serious that she had to jettison her deckload, according to a cablegram received here today by the Navy Department of the Chamber of Commerce.

...HERE," JAPANESE.

...TIATING FOR ... TO FLEE ...TRICT.

...PATCH] ...rch 24.—At... ... Japanese gu... ...on in the vi... ...irrigation dis... ...warted by the ... the locality. ...tinment against ...yers who were ... were warned ..., which they ... leave the dis... ...after every oth... ... Japanese set...

...f the Oahoos composed of ...nds under the ... Japanese were ...nd the follow...ed:
... the members ...r Association, ...residence, em...ercial or agri... lease or sale ...unity to any ...ecome citizens ..., particularly ...tants of the ...

...s appointed, ...panese buyers ...in out of the ...d. It was as... cent. of the ... allowing the ...hold.

...H RATE ...PER CENT.

...rch 23.—Per... ...ted the Pull... ...he Interstate ... to file spe... ...erth rates ap...

...eking an in... ...wer berths to ...on seats to a ...

...Hospital. ...WIRE] ...ch 24.—Sec... ...awarded the ...n of Broad... ...unty, Illinois, ...t over in Con... ...ompany, Chi... $400,000 be... ...nder the con... becomes own... ...ect, covering ...completed main ...h was started ...rk must be ...

Santa Fe Veteran Dies.

TOPEKA (Kan.) March ... W. C. F. Reichenbach, paymaster of the Atchison, Topeka and Santa Fe Railroad, died at his home here. He had been with the road for more than forty years.

...ALLEN CO.
Our Phonograph Dept.
...
We are featuring this week the wonderful new
Style X VICTROLA $125
with $15 worth of Victor Records of your own choice (total $140) for $20 down and $10 per month.
That makes a fine combination from both an artistic and financial viewpoint. Wouldn't it be fine to have one in your home tonight?
...you seen the ...
...unswick ...graphs? They ...king the musi... ...orld by storm. ...n't you visit our ...loor Dept. today ... a salesman play ...rd or two and ...u some real in... ...on? You're wel...
Department
...Come on and Play Wiz Me (My Sweet Babee) One Step ... 1.25
...RS word rolls for you. ...time. Mezz Floor.
...OADWAY
...en Co. TALKING MACHINES RECORDS
...ANOS
...AND, FRESNO, SAN DIEGO ...RTLAND, ORE.

...ULL DRESS
...
...ever men in ...ing clothes as... ...ble, the wearer ... Woolf & Bean's ...al or semi-for... attire is regard... as one who has ...ected the best ...ments obtain...
Woolf & Bean
"The Full Dress Men"
Pacific Bank Building
Second Floor
Bath and Spring

Tons on To... of Sugar
Enough sugar is ... by Delineator f... every day to sw... 9,500,000 cups of ... coffee. The value of ... enormous daily sugar ... chase of 225 tons is $4... You may not be a man... turer of sugar, but if ... make any of the in... able things Delineator ... ilies can use, it will pa... to introduce your wa... this prosperous purch... force through
The Delineato...
The Magazine In... One Million Ho...

Sure Relief
...
6 B... Hot ... Sum...
BELL-A... FOR INDIGE...

VANDERBILT DUCHESS PLEADED WITH DUKE TO TRY TO LIVE WITH HER; WILL GET DIVORCE.

BY ARTHUR S. DRAPER.

[BY CABLE—EXCLUSIVE DISPATCH.]

LONDON, March 24.—The story of a devoted mother and wife, of efforts to win back a husband's love and care for their children, and of sacrifices and pleadings to hold a home together, was told simply before Lord Justice Sir Henry Duke yesterday in a divorce court when Consuelo Spencer Churchill, Duchess of Marlborough and daughter of W. K. Vanderbilt, revealed the story of her heart and household.

The Duchess, tall and stately and rather pale, answered questions put to her in a clear, low voice, with just a little catch in it. Her answers were brief, with here and there a sentence or two of explanation. Her attorney, Sir Edward Carson, perhaps the most brilliant lawyer in England, presented the case with a sympathetic touch and in a quiet way. Between Sir Edward and the justice, her head slightly bowed throughout the questioning, stood the Duchess, wearing a black silk toque and a black silk-lined chinchilla coat over a black charmeuse frock, with a rope of priceless pearls offsetting the somberness of her costume.

The Duchess, in response to questions, told the story of her married life and separation and of a last attempt to live with the Duke; of his desertion and refusal to return, although seh wrote him repeatedly offering to do her utmost to make him happy, and of her sufferings. She told of their marriage in 1895 in New York, of the birth of their two children in 1897 and 1898, and of the break in the home in 1907. She explained that the differences between her and the Duke were adjusted by a deed of separation executed out of court, which provided for the education of the children and other matters pertaining to them.

The voice of the Duchess quivered just a little when she told of the frequent formal meetings with her husband to arrange matters. When counsel asked if these meetings were devoted to discussing the education of the children, the Duchess replied: "Yes, and their welfare."

She said that in these meetings, that she and the Duke had been fairly friendly, but there had been discussion of a resumption of living together until the youngest son became of age last year. On November 17, 1919, the Duke wrote the Duchess this note: "May I come to see you to discuss something about the boys; I should be grateful if you would set some date convenient to yourself."

The Duchess wrote in reply: "I will be glad to see you at 4 o'clock on Friday next, if that hour is convenient."

There was a meeting between the two, but what passed between them was not disclosed to the court. It became known, however, that the Duke suggested they might come together and see how they would be able to get along. Overjoyed, the Duchess readily agreed and they lived together with some friends and later at her own place at Corhurst, from November 27 onward. Of their relations during that period—the Duchess told nothing, but one morning—December 15—she awoke to find the Duke gone and only a brief note left for her. It read:

"We've tried our best, but I am afraid we've grown too far apart during the years of our separation. I appreciate all you've tried to do to make our reunion happy, but believe we will be happier apart."

In her disappointment the Duchess wrote: "I received your letter and wish you had spoken to me instead. It does seem a pity that we came together only now to part."

Receiving no reply, the Duchess after waiting a month in hope, wrote again: "I ask you to reconsider your decision. I assure you that if you will only consent to our living together again I will do everything in my power to make you happy. Will you not agree to try?"

On February 1, the Duke wrote: "I appreciate your letter, but am convinced that what you ask is impossible."

Whereupon the present suit was brought.

There was an instant's hush after the witness sat down. The judge then said quietly: "I will issue a preliminary writ of restitution of conjugal rights."

The Duke of Marlborough is now on the continent. Within two weeks a writ can be served on him, which will be granted to the Duchess.

Hyland's 14 for COLDS
Thousands of People Have Learned to Depend on It.
At All Druggists
Standard Homeopathic Co. 346 So. Broadway

MAP OF THE BASIN OF THE COLORADO.

Two Pages in Retrogravure Sheet of Sunday "Times."

The wonderful map of the Basin of the Colorado, made by Charles H. Owens after a view from an airplane, will be printed in next Sunday's Times. It will be a handsome and revealing two-page feature of the rotogravure section and will show what a great project means to six great States. It is a portrayal of one of the most stupendous national enterprises—all visualized by a master hand.

Next Sunday!

FOUR WOMEN BATTLE FOR HIS INSURANCE.

TWO CINEMA ACTRESSES NOW IN CALIFORNIA HOLD POLICIES FOR LARGE SUMS.

[EXCLUSIVE DISPATCH.]

CINCINNATI, March 24.—Suit was filed in the United States District Court here today by Miss Dorothy Tilghman, cinema actress, demanding immediate payment of a claim of $24,393.83 upon a life insurance policy she holds on the life of the late multi-millionaire oil operator, Emery M. Nowell, who died suddenly at the fashionable Sinton Hotel.

Nowell became a devoted admirer of Miss Tilghman as well as Miss Anna May, who in private life, is Miss Anna Max of this city. Today's suit, it is expected here, will be quickly followed by a similar suit by Miss May, who likewise is a holder of a life insurance policy on the late Kentucky, Tennessee and Texas oil magnate.

Miss Tilghman's suit was against the Union Central Life Insurance Corporation of this city. The policy held by Miss May is on the Penn Mutual Life Insurance Company of Pennsylvania.

Miss Tilghman names as co-defendants with the insurance corporation, the first widow of Nowell and children, from Alabama, as well as the second and common law wife of Nowell, and her children, of this city. Miss Tilghman formerly was a stenographer, and her permanent home is in the select suburb of Hyde Park here. Both Miss Tilghman and Miss May are in Southern California, engaged, it is stated, in cinema acting.

Other suits by late confidential associates of the dead millionaire, it is stated, will still further complicate the large Nowell estate settlement now involving property in several Southern States and amounting, it is estimated, to over $2,000,000, enhanced to that amount in a meteoric manner by sensational oil strikes.

City Mayor John Galvin, here, is the local administrator of Nowell's estate.

CORPORATION SAVES LARGE SUM ON SUITS.

[BY A. P. NIGHT WIRE.]

CHICAGO, March 24.—Fifteen thousand suits of men's clothing, originally intended for sale by the British government for its demobilized soldiers, were purchased today when representatives of the twenty-two work councils of the International Harvester Company met with harvester officials.

The suits will be delivered in about six weeks, and will cost the individual purchaser about $18 each. It was estimated that suits of like quality would cost about $30 in the domestic market. The clothing was manufactured in England and is said to be the surplus remaining after returned troops of England had been supplied.

TWELVE TENANT BILLS TO PASS IN NEW YORK.

[BY A. P. NIGHT WIRE.]

ALBANY (N. Y.) March 24.—A programme to relieve the rent situation in the first-class cities of the State, was agreed upon at a conference of legislative leaders today. Twelve bills, dealing with the situation are to be passed, it was said.

The most important measure is intended to provide that an increase of more than 25 per cent. in the rent of a dwelling place for the period of the year passed, is "presumptively oppressive." The bill is designed to be retroactive one year.

Australian Trade Presents Problem.

[BY A. P. NIGHT WIRE.]

NEW YORK, March 24.—Post-war commerce between Australia and the United States cannot be maintained under conditions that obtained during the war and prospects are, unless American exporters arrange to purchase Australian raw materials, much of this trade will be lost, Mark Sheldon, trade commissioner from Australia, told the American Manufacturers' Export Association here today.

Col. May to El Paso.

[BY A. P. NIGHT WIRE.]

EL PASO (Tex.) March 24.—Col. William H. May will be commander of the El Paso military district upon his arrival here from Brownsville, Tex., it was said at military headquarters here. Col. Robert L. Howze, who has been in command and who until a few days ago held the rank of major-general, will go to Douglas, Ariz., to command a cavalry regiment, it was said.

Canada to Get Jap Furs.

[BY A. P. NIGHT WIRE.]

MONTREAL, March 24.—Keishi Ishino, representing the Japanese Department of Agriculture and Commerce, said today that the great Siberian fur catch now controlled by Japan probably would find its way to the next Canadian fur auction. The Japanese government's action, he said, would depend upon his report. During 1919, he said, the value of furs taken by Japan out of Siberia was $10,000,000.

HAROLD BAUER
—one of the greatest of living pianists, records his playing exclusively for the Duo-Art Reproducing Piano—as also does Paderewski, Hofmann, Gabrilowitsch, Ganz and other great artists whose names stand predominant in the world of music.
The World-Renowned DUO-ART Reproducing Piano
not only *reproduces* the playing of these great pianists in the most minute detail, but it provides you with a medium through which you can express *your own* musical art. That's why it has been called the *Duo-Art*—your own art and the art of the world's master pianists. Also a *regular* piano of excellent quality. Made in the Steinway, Wheelock, Steck, Stroud and the famous Weber models. Uprights from $925 to $2575; Grands from $2950 to $4600. Terms.
Geo. J. Birkel Co.
"The Steinway House"
Columbia Dealers 446-448 South Broadway Victor Dealers

VILLA KILLS FIFTY, WIPES OUT VILLAGE.

MANY WOULD HAVE ESCAPED HAD NOT FARMER ATTACKED BANDIT CHIEF.

[BY A. P. NIGHT WIRE.]

EL PASO, March 24.—An entire Mexican farm settlement near Santa Barbara, Chihuahua, was wiped out Sunday, March 14, when Francisco Villa and his followers massacred more than fifty men, women and children and burned their homes and crops, according to a report brought to the border today.

Angered because a small party of his men had been fired upon near the community the previous day, Villa, with 150 men, swooped down on the place. The farmers defended their homes, and it was not until twenty-five or thirty of them had been killed and their ammunition exhausted that the survivors, twenty-five in number, surrendered, according to this report.

These survivors, there is reason to believe, would have escaped with their lives had not one young man, crazed with grief over the loss of his wife and family, attacked Villa and attempted to wrest the rebel leader's gun from his hand. Villa, larger and heavier than his adversary, subdued the man after a struggle and shot him. In his fury, Villa then ordered all the men of the community put to death and the houses, grain and other possessions of the community burned, it was said.

According to one of the three men who escaped death at the hands of the rebels, a small party of Villa followers rode up to the village Saturday night and demanded provisions. Upon being refused they threatened to shoot up the community, and members of the local militia, or social defenders, opened fire on them, driving them into the brush.

The next morning the reprisal attack began and lasted several hours, during which time the farmers succeeded in killing at least fifteen of the attacking party.

INCREASES 31.1 PER CENT.

[BY A. P. DAY WIRE.]

WASHINGTON, March 24.—Population statistics for 1920 announced today by the Census Bureau included: Dayton, Ohio, 153,830, an increase of 37,252, or 31.1 per cent. over 1910.

"It serves you right!"
...
because it is a clean white paper glass of Charming appearance—the aristocrat among soda fountain glasses.
JOHNSON, CARVELL & MURPHY
Selling Agents
818 EAST THIRD STREET
LOS ANGELES, CAL.
Telephones: Broadway 1133; Home 12306.
the Lily Glass

BARKER BROS. | Hours Daily 9 a. m. to 5:30 p. m., | BARKER BROS.

...he Living Room, Dining Room and Bed Room Depts.

Play Important Roles in

...arker Bros.' Special Sale of Furniture and Other Home Furnishings

Which is Now in Progress

...

Variety of Living Room Offerings

An inspiring profusion of unusual values has been assembled in the living-room department, making a comprehensive display of articles which hold great possibilities for helping the living room to live up to its name.

One of the most popular offerings in this outlay is that of Overstuffed Davenports, the prices of which formerly ranged from $150 to $200, now underpriced at ..... $110 and $125

The customer is given a choice of a variety of coverings for these davenports.

Overstuffed Chairs and Rockers, with bases of oak or mahogany and upholstered in tapestry, are underpriced from $47 to $38.50

Special Values for the Dining Room

A William and Mary dining suite, consisting of an oblong table of oak, with chairs to match in two different styles, is one of the best values of this department at its special price.

A large number of round oak dining tables, 42 inches in diameter, are specially priced at $33.50

Tea Wagons are priced as low as ..... in this sale event. $26.50

The savings on a large and varying lot of tea wagons range from ten per cent. to twenty-five per cent.

Some of them have drop leaves, others are plain. Their woods are principally walnut, oak or mahogany.

Miscellaneous on the Bedroom Floor

Reductions on ivory enamel Chiffoniers are particularly interesting. For example, one which was regularly priced at $75.00 is now marked to sell at.. $53.50

A chiffonier which was formerly $300 is now priced at $150

There are many other chiffoniers with price reductions nearly as generous.

Ivory enamel dressers, a mahogany dresser, and dressing tables of ivory enamel, walnut or mahogany are priced at great savings.

An eight-piece bedroom suite of ivory is sensationally underpriced.

An Improved Method of Cooking Shown

Cooking by steam pressure is one of the latest invention science.

Its success is being demonstrated at Barker Bros. this week, daily, from 10 to 12 a.m. and from 2 to 4 p.m.

The Bechrist Pressure Cooker cooks food thoroughly and in shorter time than the other methods, thus saving fuel, food and time.

Furnishers of Successful Homes

Barker Bros ESTABLISHED-1880 The Store of Smiling Service

724-738 South Broadway

The Times Free Information Bureau
619 South Spring Street

THE TIMES FREE INFORMATION AND RESORT BUREAU is for the accommodation and benefit of persons seeking interesting routes of travel, desirable hotels and rest, recreation and recuperation at the seashore or in the mountains.

Particulars are furnished by competent attendants and by correspondence to the general public regarding rates and attractions of railroad and steamship lines, hotels and pleasure and health resorts. Descriptive circulars and transportation literature are kept on hand for inspection and distribution. This service is absolutely free. Literature may also be obtained at the New Times Building, Broadway at First street.

PERSONS CONTEMPLATING VISITING LOS ANGELES ARE PRIVILEGED TO HAVE THEIR MAIL ADDRESSED TO THIS BUREAU.

Resorts

ARLINGTON HOTEL
SANTA BARBARA

An absolutely Fireproof Hotel—All Outside Rooms, affording plenty of light and air—Headquarters for Tourists from all parts of the world. (Private lavatory attached to every room.) Ideal climate the year round. Automobile road is now perfect, 3½ hours' run, Los Angeles to Santa Barbara. Unexcelled facilities for care of automobiles in hotel grounds.

E. P. DUNN, Lessee.

The Most Attractive and Sportiest Golf Links in California

MT. LOWE RESORT
Ye Alpine Tavern and Cottages

Two hours from Los Angeles by Pacific Electric. Warm and comfortable. American and European Plan. MAKE RESERVATIONS IN ADVANCE at Pacific Electric Information Bureau. Main 900 or 62444.

Ample Accommodations — Rates Reasonable

DINNER AND DANCE—EVERY FRIDAY NIGHT

MERRITT JONES
HOTEL OCEAN PARK

DINNER 6 TO 8, $1.50. DANCING 8 TO 12. Finest hostelry in Crescent Bay District. Golf—Surf and Plunge Bathing—Motoring—Fishing—Dancing. Both American and European Plan. Before returning East, run down for a little sojourn among the varied attractions of this popular seaside resort. Phone reservations at hotel expense —Phone 61145. CLOSEST BEACH TO LOS ANGELES.

YOU'LL BE SURPRISED WHEN YOU SEE
HOTEL CASA BLANCA
ONTARIO, CALIFORNIA.
Among the orange groves at the foot of the snow-capped Sierra Madres.
36 MILES EAST ON ROAD TO RIVERSIDE
Excellent American Plan Table
B. F. GREEN, Mgr., Formerly of Auditorium Hotel, Los Angeles

The Terry Hotel Apts. 1 to 6-Room Suites Maid Service
Most modern and up-to-date in the West.
925 E. OCEAN, LONG BEACH, CAL.

Venice TWO GREAT EVENTS
ALL FOOLS' CARNIVAL, SAT., APRIL 3.
FASHION SHOW, SUNDAY, APRIL 4.

WHEN IN SIERRA MADRE
Stop at RAINIER HOTEL
First-class in every way. 24 N. BALDWIN AVE., Sierra Madre.

Low Rates and every comfort at **The Alpine Tavern Mt. Lowe** 2 hrs. from Los Angeles by Pacific Electric

Steamships

The ADMIRAL LINE
BERTH AND MEALS INCLUDED IN ALL FARES
Via the Pacific Steamship Company.

SCHEDULE CHANGE
Increased Service to
SAN FRANCISCO AND RETURN **$25**
S. S. Queen, Sat. .....Mar. 27 | S. S. President, Wed. ..Mar. 31
S. S. Ad. Farragut, Tues. Mar. 30 | S. S. Queen, Thurs. ....April 1
FOUR SAILINGS A WEEK—EVERY TUE., WED., THUR., SUN.

DIRECT THROUGH SAILINGS EVERY TUE., THUR., SUN. TO
SEATTLE
VICTORIA—VANCOUVER—TACOMA
and Pacific Northwest Points.
Through Tickets via San Francisco and Seattle to Eastern Points
SAN DIEGO —Daylight Trips, Monday and Wednesday— $3.50
FREIGHT— MEXICO —PASSENGERS
Central America.
S. S. CURACAO SAILS MONDAY, APRIL 5, FROM WILMINGTON
Tickets and Information
Corner Fifth and Spring Sts. (Alexandria Hotel Bldg.)
Telephones: Main 7287 or 12522.
Long Beach Office—115 West Ocean Ave.

CALIFORNIA AND MEXICO STEAMSHIP CO.
NEW STEEL STEAMSHIP **MAZATLAN** BUILT IN LOS ANGELES
634 Pacific Electric Bldg.
SAILS APRIL 20TH
Passengers and Freight.

	First Class	Second Class
Ensenada	$17.00	$10.00
La Paz	57.00	36.50
Pagolobampo	67.00	43.50
Mazatlan	67.00	43.50
San Blas	72.00	46.00
Manzanillo	77.00	48.50

For Reservations, Passenger and Freight, apply phone Main 3.

AUSTRALIA
Honolulu, Suva, New Zealand
The Palatial Passenger Steamers, R.M.S. "Niagara," 84,000 Tons R.M.S. "Makura," 16,500 Tons
Sail from Vancouver, B. C.
For fares and sailings apply Can. Pac. Ry., 434 S. Spring St., L. A., or to Canadian-Australian Royal Mail Line, 440 Seymour St., Vancouver, B. C.

D. BONOFF
FURRIER
LATEST FUR FASHIONS
810 So. Broadway. Phone 13613

HOTEL STEWART
SAN FRANCISCO
Geary Street, just off Union Square
Famous for good service, comfort and excellent cuisine at reasonable prices.
Rates from $1.75 a Day
Breakfast 40c and 75c. Lunch 60c. Sundays 75c. Dinner $1.25; Sundays $1.50.
Municipal Car line direct to door. Motor bus meets trains and steamers.

STATE POWER POOL FORMED.

Ninety Distributors Under Railroad Commission.

To Complete an Unbroken Hydroelectric Chain.

Southern California will Assist San Joaquin.

[BY A. P. NIGHT WIRE.]

SAN FRANCISCO, March 24.—All electric power distribution in California will be directed this year by H. G. Butler, State Power Administrator, the Railroad Commission ordered today, following a meeting at which representatives of ninety power concerns in the State turned over to the commission complete operating reports of their systems and agreed to give the commission complete authority.

Distribution in Central and Northern California was handled during the war by the State Power Administrator, but this is the first time Southern California concerns have turned control over to him.

For the first time, also, actual transmission of power from one end of the State to the other will be possible, as a fifteen-mile gap between the San Joaquin Light and Power Company and the Pacific Gas and Electric Company systems from Merced to Newman will be bridged by May 1, it was announced.

FIGURE SHORTAGE.

If the rainfall is normal from now on the power shortage will be from 14 to 18 per cent., according to Butler. Central California will be required to buy from 25,000,000 to 35,000,000 kilowatt hours from Southern California to overcome the shortage, L. S. Ready, assistant chief engineer of the commission, stated.

Reports of three committees of power interests appointed by the commission to report conditions in the south, north and central portions of the State, respectively, showed that, while the situation in Southern California is nearly normal, a power shortage of from 14 to 18 per cent. could be expected during the summer months in Central and Northern California, even with the usual amount of rain for the remainder of the season.

The Farmers' Irrigation Company, operating in and about Santa Paula, Ventura county, was authorized by the commission to issue $76,200 common stock, most of it to be spent in improving the company's system.

The commission denied the application of the Smeltzer Home Telephone and Telegraph Company at Santa Ana to increase its rates.

MIDWAY GAS PETITION.

Permission to issue serial notes aggregating $750,000 was asked of the commission by the Midway Gas Company. The notes are to be indorsed by the Southern California Gas Company, one of the Midway's largest consumers, and the proceeds to be used largely to construct about sixty miles of pipe line to carry natural gas to meet the demands of the Southern California Gas Company.

J. L. Randolph, operating under the title of Turlock Home Telephone and Telegraph Company, asked the commission for authority to increase his rates to those charged by the Pacific Telephone and Telegraph Company in Woodland, Lodi, Merced, Visalia and Hanford.

MAY AID TO ABOLISH INCREASED RENTALS.

[BY A. P. DAY WIRE.]

JERSEY CITY (N. J.) March 24.—An ordinance requiring landlords to notify the City Clerk when notices of rent increases or eviction are served on tenants, was adopted by the City Commissioners last night.

Kills Mother of Two Babes.

[BY A. P. NIGHT WIRE.]

SAN JOSE, March 22.—Forcing his way into the residence of Mr. and Mrs. Mugivi, while the woman was alone in the house, Vincent Serio late today shot Mrs. Mugivi three times, killing her. He was later arrested and refuses to talk, and the police are unable to learn the motive for the slaying. Mrs Mugivi, who was 19 years of age, leaves two babies.

Alsace Buys "Peace Bonds."

[W. CABLE AND ASSOCIATED PRESS.]

STRASBOURG, March 23.—Alsace has subscribed more than a half-billion francs to France's "peace loan." Strasbourg alone took 80,000,000 francs in the new bonds.

Steamships

I. M. M. LINES
AMERICAN LINE
Fast Mail Steamers
Service Resumed
NEW YORK—PLYMOUTH
CHERBOURG—SOUTHAMPTON
St. Paul....Apr. 3 | New York....Apr. 24
Philadelphia...Apr. 10 | St. Paul....May 1
NEW YORK—HAMBURG
Mongolia.....Apr. 10 | Manchuria...May 1
PHILADELPHIA—LIVERPOOL
Haverford .....Apr. 5, May 19
LEYLAND LINE
BOSTON—LIVERPOOL
Winifredian .....April 23
RED STAR
NEW YORK—SOUTHAMPTON—ANTWERP
Lapland.....Apr. 3 | Kroonland...May 1
Finland.....Apr. 7 | Lapland.....May 8
WHITE STAR
NEW YORK—CHERBOURG SOUTHAMPTON
Adriatic.....Apr. 24, May 29, July 3
Olympic.....July 9, Aug. 4, Aug. 29
NEW YORK—LIVERPOOL
Cedric.....Apr. 19 | Celtic.....May 15
Baltic.....Apr. 17 | Baltic.....May 22
NEW YORK—AZORES—GIBRALTAR NAPLES—GENOA
Cretic.....Mar. 31 | Canopic.....May 12
Thos. Cook & Son, 615 S. Spring St., L. A.
D. W. Ferguson, 333 South Broadway, Or Local Agencies.
Offices, 30 Montgomery St., San Francisco.

CP OS
DIRECT SAILINGS TO EUROPE
FROM WEST ST. JOHN. N. B. on arrival C. P. R. train from west.

Date	Steamship	To
Mch. 23	Metagama	Liverpool
Mch. 25	Corsican	Liverpool
Mch. 26	Scotian	Antwerp
Mch. 31	Sicilian	Glasgow
Apr. 5	Melita	Liverpool
Apr. 9	Grampian	Havre-London
Apr. 16	Emp. of France	Liverpool

JAPAN, CHINA, PHILIPPINES, FROM VANCOUVER, B. C., TO YOKOHAMA, SHANGHAI, MANILA, HONGKONG.

Date	Steamship
Apr. 8	Empress of Russia
Apr. 23	Montcalm
Apr. 28	Empress of Japan

CANADIAN PACIFIC OCEAN SERVICES
Phone 64332
605 S. Spring.
Los Angeles

WHITE FLYER LINE
Str. Humboldt
to
San Francisco
Sailings every Wednesday & Saturday Evenings
Tickets and Reservations
517 South Spring Street
Tel. 63185
AMERICAN TRAVEL BUREAU
General Agents
Hotel reservations made everywhere

One or Two Day Trip

Do you know how glorious the country is after a rain?

Here is a beautiful and instructive trip—mighty nice right now.

Back the same day or next day, as you like it. Lunch or all night at famous Mission Inn—Riverside.

Roads always O.K. Cars rented without driver—good ones—reasonable.

Stillwell Auto Livery
944 South Grand
60297—Today

BISHOP'S COCOA

From Tropical South America

We ship the beans direct from the plantations—grind them in our own machines. Enjoy the fresh, fragrant flavor of BISHOP'S.

50c a Pound

AUCTION SALES

The Times is the exclusive Newspaper Medium for Los Angeles Auctioneers' Advertising

MONETA AVE

FINE MONETA AVENUE PROPERTY FOR SALE TODAY AT PUBLIC AUCTION
MARCH 25th, AT 1 P.M.

This will be one of the most wonderful opportunities ever offered to buy fine business property at your own price.

Three Selected Lots Located at the S.W. Corner of 47th Place and Moneta Ave.
Lot No. 1, 50x120; No. 2, 42½x120; No. 3, 42½x130.

Sale takes place on the property. These lots must be sold. Your price is ours.

C. H. O'CONNOR, Auctioneer. TERMS: 558985; Vermont 178

AUCTION
S. W. KOHN
The Reliable Auctioneer
Pays Highest Cash Price for Any Kind of Stores, Stocks and Fixtures. Auction Sales Conducted Everywhere
PHONE VERMONT 5826

ARTHUR J. KELLY
Expert Appraiser and Auctioneer
High-class art and Oriental rugs. Interior furnishings a specialty. Phone Broadway 1411.
823 S. HILL STREET
Member Auctioneers' Association

W. Dwight Hammond
General Auctioneer, 1053-55 South Main St., near 11th. Oldest and largest auction house in the Southwest. Expert in every branch of auction work. Watch my ads and attend the big sales. Cash advanced on consignments. For all information call up 63345. Member Los Angeles Auctioneers' Association.

AUCTION
RHOADES & RHOADES
Expert Live Stock Auctioneers
Ben A. Rhoades and Harold B. Rhoades. Sales conducted in all parts of California and adjoining States.
Offices:
1201-3-5 S. Main St., Los Angeles.
Phone 974—60975.

Very Fine Furniture at Auction TODAY AT 10 A.M.
At the Large Salesroom of W. Dwight Hammond, Aucr., 1053-55 S. Main

We will sell one PLAYER PIANO and one mahogany Fischer Upright Piano, both in very fine condition; several phonographs, both cabinet and smaller sizes; 1 3-piece parlor suite, upholstered in bronze crushed velour (exquisite); 1 3-piece mulberry upholstered parlor set; gray velour davenport; mahogany davenport upholstered in damask; tapestry, velour, and leather chairs and rockers; fumed oak leather seat rockers; 1 mahogany davenport, upholstered in beautiful parlor lamps, with silk shades of various colors; wonderful bronzes, vases, jardinieres, any fernery; mahogany William and Mary dining set; mahogany tea table; mahogany finish consisting of table, 6 chairs and buffet; 1 oak William and Mary dining set; Wicker and fast room sets; early English china closet and buffet; Circassian walnut bedroom suite; ivory suite; ivory twin beds; ivory metal beds; brass twin beds; mahogany dresser and dressing dressers and chiffoniers; blankets; good springs and mattresses; bedding; gas ranges; cooking utensils; cut glass; sets of aluminum; porch chairs and rockers.

Rugs will be sold at 2 p.m. These consist of: Wiltons, Axminsters, Crex, Body Brussels, Orientals.

Come early and be prepared to spend the day. We serve free lunch at noon.

W. DWIGHT HAMMOND, Auctioneer Phone

PAIN
BAYER

"Bayer Tablets of Aspirin" proved safe by millions for

Headache, Neuralgia, Toothache, Rheumatism, Earache, Colds

Safe and proper directions in each Bayer package. Take without fear if you see the "Bayer Cross" on Tablets—Genuine!

Bayer-Tablets of Aspirin

Boxes of 12—Bottles of 24—Bottles of 100—All druggists.

Aspirin is the trade mark of Bayer Manufacture of Monoaceticacidester of Salicylicacid

Stetson Specialists

Hat Logan says:

"There's 18 Years of Integrity Back of Every Hat We Sell—"

—Hats are high, yes!

—But when you stop to consider that an ounce of GOOD HATTER'S FUR is as valuable today as an OUNCE OF SILVER, you don't fool anyone but yourself when you carry home a cheap hat — only fur plated—

—Logan Hats are priced as low as it is possible to keep up the standard of quality that has satisfied the Los Angeles public these many years.

—Easter is soon here—may we suggest a STETSON designed by Logan?

This is Hat Logan "Meet Me Bareheaded"

HAT LOGAN
"Originator"
628 South Broadway
(The Orpheum is next door)
ESTABLISHED 18 YEARS

$15 WATCHES MONTGOMERY BROS. Jewelers 4th and Broadway

AUCTION—FRIDAY
RESTAURANT EQUIPM
2144 East 38th St. (Santa Fe Ave.)
10 a.m. Sharp

Mr. Bob Graham has instructed me to sell his entire restaurant [illegible] wagons, 36 high-back stools, 50 chairs, tent 15x46, large refrigerator, brass foot rails, counters, 3 show cases, hoods, cider press, steam table, cookers, large assort plates, platters, cups, saucers, soup bowls, dishes, knives, etc. Coffee urns, water coolers, kitchen and other restaurant will be sold and must be removed at once. No reserve. Dealers and [illegible]

CHAS. A. KEMP, Expert Auctioneer.
WHEN YOU MOVE CALL KEMP'S TRANSFER.
3416-3418 S. Main St. South 1260.

Oriental Art Goods
(Brocades, Casts, Porcelains, Bronzes, Rugs, etc.)
At Auction Today
THOS. B. CLARK has taken over the Premises [illegible] the VICTOR MARCH CO. and will sell [illegible] auction at
823 S. Hill St.
SALES DAILY AT 2 P.M.
THOS. B. CLARK, Auctioneer.

Enjoy a $2.50 Prixe Fixe Dinner At the **TERRACE** and Dance with **Marcel**
New Nine-Piece JAZZ Orchestra
Direct from
Ritz-Carlton Hotel
New York

Pay When Cured

Dr. Burkhart says he'll trust you if you won't trust him, and wants you to write him today for a treatment of Dr. Burkart's Vegetable Compound. Pay for same when cured of Liver, Kidney, Stomach Trouble, Constipation, Catarrh, Rheumatism, Flu and Grip in early stage. Address 621 Main street, Cincinnati, O. All Drug Stores. Thirty-day treatment 25 cents.—[Advertisement.

CHICHESTER S PILLS
THE DIAMOND BRAND.
Ladies! Ask your Druggist for Chi-ches-ter S-Pills in Red and Gold metallic boxes, sealed with Blue Ribbon. Take no other. Buy of your Druggist and ask for CHI-CHES-TER S-PILLS, known as Best, Safest, Always Reliable
SOLD BY DRUGGISTS EVERYWHERE

Nice Ho

This house ha... spending but a sh... and materials bec... were new.

It stands on a ... of Wilshire surrou...

It was redeco... since. The oak a... laid and finished o...

There are ten... and bath, garage ... and fifty feet and ...

Whoever buys ... get his money's wo...

See residence...

Also ask about a $3400...

There's something about the... you'll like...

Trade Mark

Ta... Long...

CHAMPION DOG OR PUPPY BISCUIT
Keeps your dog in perfect condition. A balanced food used for valuable book on Dogs. If your dealer cannot supply you, phone West 1265 or 62211.
CHAMPION ANIMAL FOOD CO.
1297 E. Sixth St., L. A.

SUNSET INN
Dancing—Dining
TIJUANA
OLD MEXICO

The ... Ca...
BROC...
"The ...
437...

Trade Mark
Don't accept ... substitute

ES The Times is the ... sive Newspaper Medium ... Angeles Auctioneers' ...

FOR SALE TODAY

CTION
P.M.
...fine business property at your own price.
...7th Place and Moneta Ave.
... 3, 42½x130.
...id. Your price is ours.
... 558985; Vermont 178.

...ture at Auction
T 10 A.M.
...Hammond, Aucr., 1053-55 S. Main
... Fischer Upright Piano, both in very fine ...
...; 1 2-piece parlor suite, upholstered in ...
... upholstered parlor set; gray velour ...
...sk; tapestry, velour, and leather ...
... 1 mahogany davenport, upholstered in ...
...rs; wonderful bronzes, vases, jardinieres; ...
...; mahogany tea table; mahogany finish ...
...m and Mary dining set; Wicker and ivory ...
...; Circassian walnut bedroom suite; ivory ...
... beds; mahogany dresser and dressing ...
...eatherses; bedding; gas ranges; ...
... chairs and rockers.
...ns, Axminsters, Crex, Body Brussels, and ...
...serve free lunch at noon.
Phone ...

AUCTION—FRIDAY
URANT EQUIPME
...38th St. (Santa Fe Ave. C...
10 a.m. Sharp
...as instructed me to sell his entire restaurant ...
...ers, 50 chairs, tent 16x40, large refrigerator, ...
..., 3 show cases, hoods, cider press, steam table, ...
...plates, platters, cups, saucers, soup bowls, silver ...
...t, water coolers, kitchen and other restaurant ...
...e removed at once. No reserve. Dealers and ...
CHAS. A. KEMP, Expert Auctioneer.
IF YOU MOVE CALL KEMP'S TRANSFER.
5610-5618 S. Main St. South 1260.

Oriental Art Goods
...ades, Casts, Porcelains, Bronzes, Rugs, etc.)
At Auction Today
CLARK has taken over the Pasadena stock of ... CO. and will sell it at public ...
823 S. Hill St.
SALES DAILY AT 2 P.M.
THOS. B. CLARK, Auctioneer.

...by ... 50 ... Fixe ... ner ... with ... rcel ... -Piece ...hestra ... ...rton ...el ...York
... Cured ...'ll trust you if ...d wants you to ...treatment of Dr. ...mpound. Pay for ... Liver, Kidney, ...igestion, Catarrh, ... Grip in early ... street, Cincin... ...on. Thirty-day ...dvertisement.
...S PILLS ...BRAZIL...

...AUCTION ... Have following Furniture ... Tuesday, 9:30 ... Magnificent Furniture ... 844 S. FEDORA ... Wednesday, 9:30—Furniture ... 610 E. GRAND AVE. ... STRUSSE & HULL, ...
SAGE TEA TU... GRAY HAIR ...
It's Grandmother's ... Bring Back Color ... Luster to Hair
That beautiful, ... dark, glossy hair ... brewing a mixture of ... Sulphur. Your hair ... It makes or mars the ... fades, turns gray or ... an application or ... Sulphur enhances ... hundredfold.
Dont bother to ... ture; you can get ... recipe improved by ... other ingredients at ... ready for use. It is ... Sage and Sulphur ... can always be ... bring back the ... luster of your hair.
Everybody uses ... and Sulphur Compound ... it darkens so naturally ... that nobody can tell it ... plied. You simply ... or soft brush with it ... through the hair; ... strand at a time; by ... gray hair has disappeared ... another application it ... tifully dark and appears ... lustrous.—[Advertisement.

Comfort Baby's ... With Cuticura ... And Fragrant Talc
For sample Cuticura ... nating fragrance ... Laboratories, Dept. X, ...

Nice Home, Good Value, Choice Location

This house has not been built long and has been occupied very little — the owners spending but a short time here each year. It was, however, built before costs started up and materials became scarce and is a better house for less money than it would be if it were new.

It stands on an elevation sloping four ways and viewing the mountains. It is in the heart of Wilshire surrounded by homes of like character.

It was redecorated, refinished and repainted last spring and has been occupied but little since. The oak and maple floors are exceptionally good ones and as perfect as any newly laid and finished ones could be. The walls are canvased and painted in oil.

There are ten rooms, four bedrooms, sleeping porch) two baths, shower, maid's room and bath, garage for two cars and man's room. The lot is seventy-five by one-hundred and fifty feet and has bearing fruit trees in rear.

Whoever buys this property for $25,000 (including $1000 worth of furnishings) will get his money's worth.

See residence property department, section seven.

Wright-Callender-Andrews Co.
Wright and Callender Building
403 South Hill — Ground Floor
Telephones 10745 or Main 8040

Also ask about a $3400 seven-room bungalow in Wilshire district that will not remain on the market long.

SCIENTISTS PACK ROOM OF TRIAL.

Interested Church Members Storm Boston Court.

"First Member" of Society Intervenes in Case.

Cloud of Attorneys Appear for Various Parties.

[EXCLUSIVE DISPATCH.]

BOSTON, March 24. — Several hundred members of the Christian Science church stormed the Supreme Court rooms, where Judge Charles A. Decorcy was sitting in equity to hear, specifically, the petition of Mrs. Emelin B. Hulin of Brooklyn.

The quarrel between the directors and the trustees has been on trial for a long time, and recently Judge Dodge, acting as master, filed his report which held in effect that the directors had no authority over the trustees.

Since the filing of this report an agitation has been started in New York as the result of which the petition was brought in the name of Mrs. Hulin, a member of the First Church of Christ, Scientist, at Boston, also a member of the church in Brooklyn, for permission to intervene.

Mrs. Hulin was represented by Charles F. Choate and Miles M. Dawson, the latter of New York.

Sherman L. Whipple appeared for the trustees; former Governor John L. Bates for the directors; W. H. Thompson for John V. Dittemore, and E. A. Krauthoff of Washington, D. C., for himself.

There were numerous other counsel, a full score of attorneys occupying the bar enclosure. Mrs. Hulin was an interested auditor from a seat at the right of the bench. Arguments on the support of the petition were opened by Attorney Choate.

FIRST MEMBER PETITION.

"This is a petition," he said, "of one who is both a first member of the Christian Scientists and a member of the Mother Church. The filing of the master's report has developed a belief that none of the first members thought ever could exist and which is fraught with the greatest danger.

"When the petition was filed it was based wholly on apprehension. Now we have the master's report, and the first members find they are represented by nobody.

"I venture to say that both parties to this litigation, the directors and the trustees of the publishing society, have thought the directors represented the first members, but now by the master's report, we find that the directors have no power to represent the church as a beneficiary under the deed of Mrs. Eddy, and have no power to act in regard to the trust fund or to represent the first members of the church."

Attorney Miles Madison of New York, counsel with Attorney Choate, for Mrs. Hulin, sketched in his argument, the history of the Christian Science church.

SCIENTISTS DISTURBED.

The Christian Scientists of New York and throughout the world, also, he said, are much disturbed over the litigation in Boston. They were also very much disturbed at the attitude of the trustees, and they were disturbed to think that their directors were only "trustee" directors. They are also much disturbed to find that the church by-laws are not valid.

Attorney Krauthoff is fighting the petitfon of the original members, declaring that the bringing of the action was a violation of the church manual. He was supported in his contention by Attorney Whipple, who added that propaganda was being circulated against the trustees by the directors.

CATALINA ISLAND
In all the world no trip like this
Two-Day Excursions All Expense Included
Rail and steamer fare Los Angeles to Avalon and return, luncheon, dinner, room for one night, breakfast and luncheon next day at HOTEL ST. CATHERINE and scenic trip on glass bottom boat—all for $10
Lv. Los Angeles.....9:00 a.m.
Lv. L. A. Harbor.....9:45 a.m.
INFORMATION
Main entrance, P. E. Bldg., Los Angeles
Phones Pico 50—10764

PLATT MUSIC CO.
One door N. of Orpheum
Sale of Used Talking Machines at Very Low Price
$15 used machines at $7.50
$25 used machines at $15
$60 used machines at $40
$100 used machines at $63
Used Player Pianos
We Rent Pianos, Player Pianos and Talking Machines
Used Weber Pianola, mahogany case, $685
Used Steger & Sons Player mahogany case, $275
Used Cecilian Player, oak case, $455
Pay a little down and the balance to suit your convenience
622 S. Broadway
Open Evenings
We Tune Pianos

Interior Decorations
Fine Arts
Cannell & Chaffin, Inc.
720 West Seventh St.

THE ELASTIC IN Sealey GARTERS IS STRONG

There's something about them you'll like-

Twenty to the package
Trade Mark
Herbert Tareyton
London Cigarettes

A Ten-Floor Assortment of Choice Period Style Furniture Attractively Priced

If you seek art as well as comfort and utility in the furniture you buy, our showing of the newest Period styles will interest you.
There are two floors of living room furniture of the type pictured, an entire floor of complete matched bedroom suites in various woods and another of dining furniture in addition to the floors devoted exclusively to rugs, draperies, fiber-reed and other lines that are found in a complete homefurnishing establishment.

While the need for stringent economy is happily past, everyone likes to feel that they are getting full value for money invested in homefurnishings and that is why this establishment is drawing patronage from all over Southern California.

People realize that our easily accessible but comparatively inexpensive location enables us to sell on a lower margin of profit and they are availing themselves of the opportunity. Thus we obtain a volume of business that enables us to buy in car lots direct from the factories, another economy that is reflected on our price tags.

We invite you to inspect our beautiful displays and make price comparisons without feeling obligated to purchase.

Plenty of Room to Park Your Car and Shop in Comfort

Located in Pasadena, "City of Beautiful Homes"
Pasadena FURNITURE CO.
83 to 91 North Raymond Avenue
Telephone Colorado 8200

CHAMPION RED DOG PUPPY BISCUIT ... your dog in perfect ... A balanced food ... wheat and cereals. ... for valuable book on ... Care and Feeding ... If your dealer ... supply you, phone ... or 6621. ... CHAMPION ANIMAL ... FOOD CO. ... E. North St., L. A.

SUNSET INN ...ing—Dining TIJUANA OLD MEXICO

The jewelry store visitors to California always enjoy BROCK AND COMPANY "The House of Perfect Diamonds" 437-439-441 Broadway

MOTHER GRAY'S SWEET POWDERS FOR CHILDREN. A Certain Relief for Feverishness, Constipation, Headache, Stomach Troubles, Teething Disorders and Destroys Worms. Over 30 Years in Use. At all Druggists, Sent by mail FREE. Address MOTHER GRAY CO., Le Roy, N. Y.

Doctor Prescribes D.D.D. for Banker
Write to H. J. Bowers, Cashier First National Bank, Tracy City, Tenn.
"The worst case of Eczema I believe anyone ever experienced. Was setting me wild. Sent for my doctor. He recommended Three Ds. Marvelous relief from the very first application."
Anyone suffering from skin trouble—mild or severe—should investigate at once the merits of D. D. D. Try it today. We guarantee the first bottle. 35c, 65c and $1.00.
D.D.D.
THE Lotion for Skin Disease
THE OWL DRUG COMPANY.

Eyes Sore?
If your eyes or lids are sore; if they itch, burn or feel dry; if your vision is blurred, your eyesight dim; if you are obliged to wear glasses, go to your druggist and get a bottle of Bon-Opto tablets. Dissolve one in a fourth of a glass of water and bathe the eyes from two to four times a day. Sound, comfortable eyes and improved eyesight will make the world look brighter.
Note: Doctors say Bon-Opto strengthens eyesight 50% in a week's time in many instances.

Spring Shipments
Of Handsome Suits

Coming in every day from the Houses of Kirschbaum, Leopold Morse, High Art, Snellenberg, National Student, etc.

* * * * *

There's a nice variety of styles and fabrics, ranging from $35 to $75, with appropriate models for men of every age.

* * * * *

Imported Light Weight Overcoats from Wilson's, London, now grace our windows. They are of strikingly beautiful fabrics and are tailored beyond reproach. $65.

* * * * *

Money saving specials this week on several hundred stylish suits and overcoats priced at $37.50. Worth ten dollars more.

Scott Bros

Crofut & Knapp Hats $6 to $15

Specials This Week

Chalmer's Balbriggan Union Suits, $1.85

Stylish Hats in all the popular shapes and colors, $3.85; $4.75

425-427 S. Spring St.
Sole Agents Kirschbaum Clothes

GIGANTIC
Dissolution Sale
TODAY
MARCH 25th, 10 A. M.

Entire stock at next-to-nothing price
$30,000 Worth High Grade Furs

Capes, Coats, Stoles
Chokers, Etc.

Nothing Reserved! No Limit!

REASON TOLD IN THREE WORDS.
Dissolution of Co-Partnership!

F. N. HARRIS
708 S. Broadway—Bet. 7th & 8th
COME! IF ONLY TO LOOK

Ugh! Calomel Sickens; Salivates!
Please Try Dodson's Liver Tone

I am sincere! My medicine does not upset liver and bowels so you lose a day's work.

You're bilious! Your liver is sluggish! You feel lazy, dizzy and all knocked out. Your head is dull, your tongue is coated; breath bad; stomach sour and bowels constipated. But don't take salivating calomel. It makes you sick; you may lose a day's work.

Calomel is mercury or quicksilver which causes necrosis of the bones. Calomel crashes into sour bile-like dynamite, breaking it up. That's when you feel that awful nausea and cramping.

If you want to enjoy the nicest, gentlest liver and bowel cleansing you ever experienced just take a spoonful of harmless Dodson's Liver Tone tonight. Your druggist or dealer sells you a bottle of Dodson's Liver Tone for a few cents under my personal money-back guarantee that each spoonful will clean your sluggish liver better than a dose of nasty calomel and that it won't make you sick.

Dodson's Liver Tone is real liver medicine. You'll know it next morning because you will wake up feeling fine, your liver will be working, your headache and dizziness gone, your stomach will be sweet and your bowels regular. You will feel like working; you'll be cheerful; full of vigor and ambition.

Dodson's Liver Tone is entirely vegetable, therefore harmless and cannot salivate. Give it to your children. Millions of people are using Dodson's Liver Tone instead of dangerous calomel now. Your druggist will tell you that the sale of calomel is almost stopped entirely here. —[Advertisement.

ROTARY CLUB He profits most who serves best. 825-31 Citizens Nat. Bk. Bldg. PICO 288

ELECTRIC LIGHTING SUPPLY COMPANY
236 West Third Street.
Phones, Main 1429; 50492.
VACUUM CLEANERS
SEWING AND WASHING MACHINES

FURNITURE
that you wish to trade for NEW?
See our Exchange Department.
FOLEY'S
643 So. Main St. Phone 12618

OPERATORS WILL DISCUSS WAGES.

Brewster Wires Lewis of Plan to Discuss Report.

Drafting of a New Agreement for Coal Miners Possible.

Government may Give up All Control of Anthracite.

[BY A. P. DAY WIRE.]

ST. LOUIS, March 24. — Thomas T. Brewster, chairman of the coal operators' scale committee in the central competitive field, today announced he had notified John L. Lewis, president of the United Mine Workers, that the operators' scale committee would meet the miners' committee here next Tuesday to discuss the majority report of the Coal Commission.

Mr. Brewster said the operators' committee would meet the miners' committee here next Tuesday to discuss the majority report of the Coal Commission.

Mr. Brewster said the operators' committee would meet here Monday to consider the report.

The notice was sent to Mr. Lewis following a request from him that such a conference be held.

LEWIS MAKES PROPOSAL.

[BY A. P. DAY WIRE.]

WASHINGTON, March 24.—Suggesting that the joint scale committee of operators and miners of the central competitive bituminous coal field meet Monday in New York to draft a new wage agreement was made in a telegram sent today by John L. Lewis, president of the United Mine Workers of America, to Thomas T. Brewster, chairman of the operators' scale committee.

The operators and miners were asked by President Wilson yesterday to convene the joint wage conference as soon as possible, so that the uncertainty as to the fuel supply might be ended. At the same time the President said he expected the majority report of the Coal Commission, recommending an average wage increase of 27 per cent., be accepted as binding on both the operators and miners.

JOINT CONFERENCE.

Mr. Lewis's telegram to Mr. Brewster follows:

"The President's letter of the 19th inst., addressed to the operators and miners, made public yesterday, suggests the holding of an immediate joint scale conference to conclude the making of an agreement. In behalf of the mine workers, I express our willingness to comply with his suggestion. I will be pleased to join with you in a call for the assembling of the joint scale committee of the central competitive field. Having in mind the convenience of all parties, I suggest that the meeting be held in New York on next Monday, March 29."

Removal of government restrictions on anthracite coal was considered today at a conference between Railroad Administration officials and representatives of the anthracite operators.

SUSPENSION AVERTED.

[BY A. P. NIGHT WIRE.]

NEW YORK, March 24.—Suspension of work in the anthracite-coal fields April 1, when the present wage agreement between operators and workers expires, was averted tonight when owners notified the hard-coal diggers that they would agree to make any wage increase decided upon in the new agreement being drawn up retroactive to that date.

SIXTEEN-CENT SUGAR FOR STATE CONSUMER.

CALIFORNIA HAWAIIAN REFINING COMPANY TO UNDERSELL GREAT WESTERN.

[BY A. P. NIGHT WIRE.]

SAN FRANCISCO, March 24.—The output of the California Hawaiian Sugar Refining Company will sell at 16.5 cents a pound to the consumer, for the next three weeks, despite a price of 18.5 cents which was declared for the output of the Great Western Sugar Refining Company, yesterday, officials of the first named company announced here today. At the end of three weeks there will be a price readjustment, it was announced.

The California Hawaiian sugar is being sold to the jobber at 14 cents, to the retailer at 14.5 cents and to the consumer at 16.5 cents, maximum, the company said. The western refinery price is 16 cents to the jobber, 16.5 cents to the retailer and 18.5 cents to the consumer.

Freight rates from the San Francisco seaboard are added to all prices quoted.

ALLEGED LOS ANGELES SWINDLER IN CUSTODY

[BY A. P. NIGHT WIRE.]

SAN FRANCISCO, March 23.—A man said to have represented himself as William Steinway, New York piano manufacturer, was arrested here today while attempting to purchase a $2500 diamond ring with a check alleged to be worthless.

Arresting officers charged he had swindled banks in various Coast cities, including Oakland, Los Angeles and San Diego. They asserted he had attempted to establish credit here by depositing with a local bank $200 cash and a check for $25,000 drawn on a New York bank, later withdrawing the $200 and checking against the purported $25,000 deposit.

The officers acted for the California Bankers' Association, they said.

DAYLIGHT SAVING LAW MAY DISTURB MARKETS

[BY A. P. NIGHT WIRE.]

NEW YORK, March 23.—Operation of the State daylight saving law, which becomes effective at 2 a.m. next Sunday through the refusal of the Legislature today to repeal the bill, is expected materially to affect business hours and conditions in stock and trade markets throughout the country.

Officials of the stock, cotton and other exchanges here, together with all local banks, announced that they would operate under the new time schedule, which makes official New York two hours ahead of Chicago, instead of one, with a corresponding increase over the standard time in other sections of the country.

ISLE OF YAP EPISODE AROUSES PHELAN'S IRE.

CLAIM JAPAN IS TO BE GIVEN STRATEGIC SPOT IN DEFENSE OF PACIFIC.

[EXCLUSIVE DISPATCH.]

WASHINGTON, March 24.—President Wilson's reported surrender of the island of Yap to the Japanese may bring about a sharp cleavage within the administration forces in the Senate. It developed yesterday that Pacific Coast Senators, led by Senator Phelan, were prepared to fight any proposition which would give the Nipponese these islands, a strategic point in the Pacific.

The Democrats from the Far West will have ample support in the Senate for it is generally conceded that party lines would be broken in an effort to retain the only territory given over to the United States by the Versailles conference.

The resolution introduced yesterday by Senator Lodge and agreed to by the Senate, requests the President to forward information to the upper house regarding the announcement of the British Prime Minister that the United States was to give Japan this new stronghold.

While the island was never heard of until it cropped up at the Peace Conference, it is nevertheless one of key islands of Pacific defenses.

VALUABLE LOCATION.

The island of Yap is of little value for its products, but its location in the Pacific makes it of immense value from a military and naval standpoint.

Admiral Benson, now chairman of the Shipping Board, is responsible for the Peace Conference grant of Yap. As naval adviser to the President at the Versailles conference, he stressed the importance of this little island as a cable and radio station. It was to be the connecting link in lines of communication between the Pacific Coast and the Orient.

The fact that Japan is reaching out for this isle has aroused the ire of Senator Phelan, who, though generally known as an administration supporter, has of late displayed tendencies to slip out from the fold. The Senator has let it be known that he would combat any effort made by Japanese diplomats for the possession of Yap. He thinks that Yap must be maintained to link the island possessions and the coast.

PRINT-PAPER FAMINE HITS NEW YORK "SUN."

EARLY MORNING EDITION IS DISCONTINUED BECAUSE OF STOCK SHORTAGE.

[EXCLUSIVE DISPATCH.]

NEW YORK, March 24. — The New York Evening Sun carried the following announcement last night:

"Beginning today the first edition of the Evening Sun, issued at 10:30 in the morning and designated as the 'bulletin edition,' will be discontinued for the present.

"This discontinuance is made necessary by the extreme shortage of newsprint paper.

"Since this restriction in output is compulsory, it can best be made at this point, as the early morning issue is the least valuable, and least representative of any of the issues of the day.

"This year, 1920, would easily carry the fast-growing circulation of the Evening Sun on to 800,000 copies a day, if we had the paper on which to print it. But we haven't it, and cannot get it, so we are compelled to throttle its growth.

"So far as we can see now, about all we can promise in the near future is a circulation of 200,000 copies daily, or just a bit beyond this figure—enough beyond to make a full measure 200 000

"This restriction in the circulation of the Evening Sun is not the only sacrifice it must make because of lack of print paper.

"Its sacrifice in advertising revenue, because of lack of print paper will be just about a million dollars for the year 1920."

Barkentines for Lumber Trade.

[BY A. P. NIGHT WIRE.]

PORTLAND, March 23.—Two five-masted barkentines, the Phyllis Comyn and Katherine Mackall are listed in local shipping as scheduled to load lumber on the Columbia River for Newcastle and Sydney at $37.50 per thousand. The vessels are converted barkentines which were formerly Shipping Board Ferris type hulls, Cremna and Nakonia. The first named was built on Humboldt Bay and the latter at Wilmington, Cal. Both were completed as five-masted barkentines on Humboldt Bay.

FEELS SAME BELT HE TRIED ON WIFE.

[BY A. P. NIGHT WIRE.]

WARREN (O.) March 24.—George Belley probably knows what his wife suffered when he beat her with a heavy leather belt.

Order of Judge Lionel Pardee of the municipal court, a court officer yesterday stripped Belley's back of clothing and applied a series of lashes with the buckle end of the same belt with which the wife had been beaten.

Constantinople Governor Held.

[BY CABLE AND ASSOCIATED PRESS.]

CONSTANTINOPLE, March 24.—Ali Said Pasha, military governor of Constantinople, has been arrested by the British forces in the city.

80% Gone; Hurry!

Little Farms In Walking Distance

Only $10 Down; $5 Month

Right now, when foodstuffs are almost beyond reach—when everything has doubled or trebled in price—just when a family needs the most help—here are garden lots in a most desirable section of Boyle Heights adjoining the industrial and commercial center at lower prices than ever and on terms which allow the lots to buy themselves.

Cement walks, curbs, gas, water, electricity already on the tract.

Prices $400 to $600.

Pay $10 and start in.

Isn't this a good old world when you look up and think?

Build on rear. Feed yourself from the garden in this glorious climate. Save double the price of the lots each month on your grocery bill, as well as your rent.

Rigid race restrictions.

Autos daily (and Sunday) at 10, 1:30 and 3 o'clock.

Main 762.

CALIFORNIA HOME EXTENSION ASSN.
M. V. Hartranft, Pres.
726 S. Hill St., Los Angeles

Value Extraordinary

A special collection of all-wool patterns really priced.

Don't forget that all work is done in our own under our personal

If you appreciate tailoring, take advantage this offer.

$60, $70, $75

N. L. Biehl
MEN'S TAILOR
729 So. Broadway - Third Floor

Not A Blemish mars the perfect appearance of her complexion. Permanent and temporary skin troubles are effectively concealed. Reduces unnatural color and corrects greasy skins. Highly antiseptic, used with beneficial results as a curative agent for 70 years.

Gouraud's Oriental Cream

BEAR
for

McBURNEY'S
KIDNEY and Bladder Medicine
For Bright's Disease, brick dust deposit, bed-wetting, gravel, dropsy, diabetes and rheumatism. Send 25 cents in stamps to W. F. McBurney, 3007 S. Vermont Ave., Los Angeles, Cal., for 5 days' treatment. Prepaid, $2.50, regular size, all druggists. Liver Regulator, $1.00.

Cough

PISO

Exceptional Opportunity for

General Farming

AND TRUCK GARDENING

For the man intent on establishing for himself a permanent income through channels of General Farming and Truck Gardening the extensive development properties now being sold by the San Diego Lands, Inc., in the

CHULA VISTA
AND
NATIONAL CITY DISTRICT
OF SAN DIEGO COUNTY

Offers the advantages of an already highly established community. The properties located in and surrounding these two municipalities with 2000 and 3500 population respectively.

The already established local, as well as the foreign markets of the North and East from which the demand for produce greatly exceeds the present supply, supported by perfect transportation facilities of the San Diego & Arizona and the Santa Fe railways, the interurban electric lines and the National City Highway, with a schedule from 20 to 40 minutes into the business district of San Diego, with a population exceeding 100,000, makes this district the most attractive of any development section of the Pacific Southwest.

The character of these properties, together with Lemon Grove, is such that total sales exceeding $450,000 have been consummated in the past few weeks. The acreage acquired by the San Diego Lands, Inc., for this section, however, affords ample selection to those seeking a location where community conditions are ideal and the climate conducive to certain and rarely failing crops.

LIBERAL PURCHASE TERMS

The San Diego Lands, Inc., has adopted a selling policy which is most favorable to the purchaser. The initial payment is reasonable, and the deferred payments are especially convenient, bearing the low interest rate of 6%.

For full information, folder, maps and prices, fill out and mail the attached coupon or call at the office of the

RANGE OF POSSIBLE ACTIVITIES:

While Lemon Culture and Celery and Bean products are most prominent, the fertile condition of the soil, superinduced by unexcelled climatic conditions, make this district adaptable to almost every form of truck crop. The high quality of tomatoes, potatoes, peas, cabbage, cauliflower, lettuce, etc., produced is rapidly becoming noteworthy throughout the country.

Owing to the uniformity of climate many varieties of vegetables bring two, three and four crops per year.

This section may truly be termed the all-year-round Agricultural Section, and is rapidly becoming the center of demand for Off-Season produce from the Northern and Eastern markets.

The production of and demand for dairy products have been on a gradual increase and the efforts of the various Producers' Associations assure profitable returns from this industry.

No section of the United States offers the ideal conditions for poultry raising to be found in this district. Owing to climatic conditions the poultry diseases prevalent in other sections are reduced to the minimum; the market and distributing conditions are unexcelled. Considerable of the acreage in this district is adaptable to alfalfa culture. This condition makes possible extensive Hog and Cattle Raising. One of the largest hog ranches in the State is located directly to the west of this section, from which is developed an exceedingly high quality of pork.

TERRITORIAL ADVANTAGES:

This section enjoys the most modern and complete GAS SUPPLY connections of any development district on the Pacific Coast. Connections extending into the rural sections afford the resident the advantage of this much desired convenience.

All the advantages of producers' organizations and County Farm Bureau may be enjoyed by the resident of this district.

No section of the United States offers the equable and health-giving climate prevalent in this district. The cool winds from the Pacific, excellent water and the almost perpetual sunshine, together with the natural sanitary conditions, place the annual mortality rate below that of any other section of the country.

INFORMATION COUPON

SAN DIEGO LAND CORPORATION,
Suite 406, First National Bank Bldg., San Diego, California.

Please send me full information about the property described.

.....

Address .....

SAN DIEGO LANDS, Inc.

Suite 406, Fourth Floor, First National Bank Building
San Diego, California

Branch Offices { Chula Vista, Third and F Sts. / National City, Masonic Temple

Value Extraordinar
A special collection of exclu... all-wool patterns really un... priced.
Don't forget that all ... work is done in our own ... under our personal supervi...
If you appreciate high-g... tailoring, take advantage ... this offer.
$60, $70, $75
L. Biehl
MEN'S TAILOR
So. Broadway - Third Floor

...PRINCES ...TING HERE.

...Conclave Opens ...in City.

...arch Convention ...ents Millions.

...of Country are ...of Local Store.

...store owners, "mer... from practically ...in the United States, ...London and Paris, ...capital is many mil... are in Los Angeles ...meeting of the Retail ...ation. While here ...the guests of Bul... Los Angeles mem... ber of the association. The visitors are stopping at the Maryland and Green hotels in Pasadena.

The convention opened here yesterday and will continue until next Saturday. During their stay the members will be entertained by the Bullock store. A luncheon was given them yesterday noon at the Athletic Club, a dinner party has been arranged for tonight and other social features, including a trip to points of interest around this city. A theater party has also been arranged.

FILENE IS HEAD.

A. Lincoln Filene of Boston, president of the association, opened the convention yesterday morning. He will preside at all the business meetings held in this city. Felix Fuld of Newark, N. J., is vice-president.

The Retail Research Association is an organization composed of the owners of leading retail drygoods stores of the principal cities in the United States. The membership is limited and additional stores are only taken in when they show ability to contribute new methods or new ideas, the officers state. Their willingness to co-operate is also considered. New members are admitted only on invitation and with the unanimous approval of all other members.

Frequent conferences are held, the various groups exchanging experiences, market information and forecasting in their respective lines. The association maintains executive offices in New York, London and Paris, where all of the members, also, maintain an office with a personal manager in charge.

THOSE ATTENDING.

Those attending the convention here are: Mr. and Mrs. F. M. Ayres, of Ayres & Company, Indianapolis; M. L. Bamberger and Mr. and Mrs. Felix Fuld, of Bamberger & Company, Newark, N. J.; D. D. and G. N. Dayton, the Dayton Company, Minneapolis, Minn.; Mr. and Mrs. A. Lincoln Filene, Wm. Filene's Sons Company, Boston; B. Forman and daughter, Miss Sylvia Forman, the B. Forman Company, Rochester, N. Y.; R. G. Burbridge, Harroders' Ltd., London; J. B. Shea and Mr. and Mrs. C. B. Shea, Joseph Horne Company, Pittsburgh; Mr. and Mrs. R. H. Webber, Mr. and Mrs. Oscar Webber, Mr. and Mrs. Tom Webber, the J. L. Hudson Company, Detroit; Mr. and Mrs. A. Koch, LaSelle and Koch Company, Toledo; F. H. Rike and I. Kumler, the Rike-Kumler Company, Dayton; E. A. Sanger and Alex Sanger, Sanger Bros., Dallas, Tex. Mr. and Mrs. M. L. Wilkinson, Scruggs, Vandervoort & Barney, St. Louis; C. H. Strong, William Taylor Sons Company, Cleveland, O.; C. W. Bryant, Weinstock, Lubin & Company, Sacramento; Mr. and Mrs. W. W. Everett, Woodward & Lothrop, Washington; E. A. Dodd and H. R. Floyd of the association's New York office; Miss Millie Kahn, Paris office; P. J. Reilly and Miss M. L. Brooks of the New York office.

SYRIANS, ARABS ORDER FRENCH, BRITISH OUT.

[BY CABLE AND ASSOCIATED PRESS.]

CONSTANTINOPLE, March 22.—Dispatches from Beirut announce that Emir Feisal, recently proclaimed King of Syria, has given the French until April 6, to leave Syria, and the Arabs have ordered the British out of Palestine.

Prince Feisal, son of the King of Hedjaz, has been ordered to explain to the Supreme Council, the steps leading up to his coronation as King of Syria. Premier Lloyd George announced recognition was denied him by the Allies as the ruler of that country, and Lebanon protested against his sovereignty.

After his coronation, Emir Feisal declared this would not affect relations with the Allies.

BOY'S KIDNAPERS ASK TWENTY-FIVE THOUSAND

[BY A. P. NIGHT WIRE.]

LEXINGTON (Ky.) March 24.—While relatives of 12-year-old Paul Little, son of E. T. Little, Lexington capitalist, were searching for him tonight following his disappearance late today, a note was received at the Little home saying the boy was being held for a ransom, supposed to be $25,000.

The boy disappeared with an unidentified white man shortly after 5 p.m. He earlier had told playmates the man had promised him a dollar if he would deliver a box of candy. The man and the boy were seen on the street here shortly before they disappeared.

The note demanding the ransom was delivered by a messenger boy who said it had been placed in his hands by a man on the street.

The father of the kidnaped boy refused to divulge the contents of the note, but is said to have told the police: "I don't care about the $25,000 if I can get my son back safely."

Society Brand Clothes

FOR YOUNG MEN AND MEN WHO STAY YOUNG

Style that represents the spirit of the times, youthful and refreshing, appealing to father as well as son—that is the style that distinguishes Society Brand Clothes. Our designing ideas and painstaking workmanship produce that finer quality of style and finish. It cannot be done by all-wool fabric and silk trimmings alone.

WITH THE VARIED GRADES OF CLOTHING FLOODING THE MARKET, LOOK FOR THE LABEL AS YOUR GUIDE

ALFRED DECKER & COHN, Inc., Makers SOCIETY BRAND CLOTHES, Limited, for Canada
Chicago New York Montreal

For Your Especial Benefit—

—there will be held in our Ampico room a demonstration of the wonderful instrument that has stirred thousands of music lovers who have heard it recently in joint comparison with the world-famous pianist, Olga Steeb.

—come in any day or hour most convenient for you and hear a private demonstration of this miracle-performing piano.

The KNABE AMPICO Reproducing Piano

—you will hear Olga Steeb and other world-famous pianists play exactly as in life—so faithfully that the keenest of critics have confessed their bewilderment and complete inability to distinguish the reproduction from the original.

FITZGERALD MUSIC CO.
HILL STREET AT 727-729

Madame:

We are specializing on Trimmed Hats at prices ranging from

$5.00 to $15.00

assuring you the fullest measure of value in

Malines
Crepes
Novelty Braids
and
Tailored Sailors

Styles ranging from picturesque to the most sedate.

Maximes
519 S. Broadway

MME. LEON'S FACE SPECIALTIES
For Lines, Wrinkles, Freckles and Sagging Muscles. Consultation Free.
Office 502 BROCKMAN BLDG. Tel. 65291.

J. W. REED J. R. RILEY
Angelus Art Company, Inc.
Pictures from All Parts of the World. See Us First.
Phone 15810. 501 S. HILL STREET

ACID IN STOMACH SOURS THE FOOD

Says Excess of Hydrochloric Acid is Cause of Indigestion.

A well-known authority states that stomach trouble and indigestion are nearly always due to acidity—acid stomach—and not, as most folks believe, from a lack of digestive juices. He states that an excess of hydrochloric acid in the stomach retards digestion and starts food fermentation, then our meals sour like garbage in a can, forming acrid fluids and gases which inflate the stomach like a toy balloon. We then get that heavy, lumpy feeling in the chest, we eructate sour food, belch gas, or have heartburn, flatulence, waterbrash, or nausea.

He tells us to lay aside all digestive aids and instead, get from any pharmacy four ounces of Jad Salts and take a tablespoonful in a glass of water before breakfast while it is effervescing, and futhermore, to continue this for one week. While relief follows the first dose, it is important to neutralize the acidity, remove the gas-making mass, start the liver, stimulate the kidneys and thus promote a free flow of pure digestive juices.

Jad Salts is inexpensive and is made from the acid of grapes and lemon juice, combined with lithia and sodium phosphate. This harmless salts is used by thousands of people for stomach trouble with excellent results.—[Advertisement.

GET READY FOR "FLU"

Keep Your Liver Active, Your System Purified and Free from Colds by Taking Calotabs, the Nauseless Calomel Tablets that are Delightful, Safe and Sure.

Physicians and Druggists are advising their friends to keep their systems purified and their organs in perfect working order as a protection against the return of influenza. They know that a clogged up system and a lazy liver favor colds, influenza and serious complications.

To cut short a cold overnight and to prevent serious complications take one Calotab at bedtime with a swallow of water—that's all. No salts, no nausea, no griping, no sickening after effects. Next morning your cold has vanished, your liver is active, your system is purified and refreshed and you are feeling fine with a hearty appetite for breakfast. Eat what you please—no danger.

Calotabs are sold only in original sealed packages, price thirty-five cents. Every druggist is authorized to refund your money if you are not perfectly delighted with Calotabs.—[Advertisement.

IRISH SEETHING WITH REBELLION

Army Honeycombed with Spies and Informers.

British Sloop Spirits Away Sinn Fein Prisoners.

Heavy Troop Reinforcements are Sent into Cork.

[BY CABLE AND ASSOCIATED PRESS.]

LONDON, March 24.—The recent seizure of Dublin Castle mail bags, says an Evening News Belfast dispatch, has disclosed that the army ranks are honeycombed with spies and informers, to whom are attributed some of the more recent Irish tragedies. The dispatch adds that today there were further transfers of large bodies of the Irish constabulary from the north of Ireland to the south.

TRANSPORT SINN FEIN.

[BY CABLE AND ASSOCIATED PRESS.]

QUEENSTOWN, March 24.—Sixty-five Sinn Fein prisoners under heavy military escort were brought by motor lorry from the Cork jail to this city this morning, where they were put aboard a British sloop, which departed presumably for England. The sloop was accompanied by two destroyers. The prisoners sang Sinn Fein songs and returned the farewells of the watching crowds as the vessels left the harbor.

TROOPS TO CORK.

[BY CABLE AND ASSOCIATED PRESS.]

CORK (Ireland) March 23.—More troops and Royal Irish constabulary have been sent here, and empty houses at strategic points have been occupied by the military and police forces.

The Sinn Fein organization is maintaining secret watches and guards to protect its leaders, some of whom are reported to have received threatening letters similar to one delivered to Thomas MacCurtain, Lord Mayor of this city, before he was murdered last week.

Last night troops supported by constabulary were stationed at various points in the city with armored cars and machine guns.

This protection was maintained while the streets were thronged, but later, when the crowds dwindled, the extra guards were withdrawn, soldiers and police officers, however, remained in their barracks all night ready for any emergency.

NO STRIKE SYMPATHY FROM BRITISH PUBLIC.

PROPOSED WALKOUT OF MINERS MEETS WITH COLD RESPONSE EVERYWHERE.

[BY CABLE AND ASSOCIATED PRESS.]

LONDON, March 24.—A strike of the miners is regarded tonight as almost inevitable, as Premier Lloyd George has declined to negotiate further with the Miners' Federation.

The miners' conference is expected to order a ballot tomorrow, to continue until Easter, and then a week's notice must be given before the strike can begin.

The government's offer of 20 per cent, in, roughly, two-thirds of the miners' demand. There is talk tonight of the possibility of the "triple alliance," which includes the transport workers and railway men, taking a hand in the dispute. The miners have very little sympathy from either the press or the public.

FOR INTERNATIONAL METHOD OF BANKING.

[BY A. P. NIGHT WIRE.]

WASHINGTON, March 24.—Establishment of a Federal system of international banking practically is provided by the recently enacted Edge amendment to the Federal Reserve Act, according to announcement tonight by Gov. Harding, in making public rules and regulations governing the entry of American corporations into the foreign banking field.

While the law was designed primarily to permit American investors, by means of corporations, to assist in European reconstruction, Mr. Harding believed this was the narrowest view.

The organization of financial institutions to assist Europe should form the basis for a new era of international competition, he said.

The immediate effect of the organization and operation of such agents would be to make available long term credits to the war-devastated nations, but Mr. Harding explained this was only one incident to the permanent development of a greater export market for American industries.

LARGE TAXI COMPANY BEING FORMED HERE.

FERRIS SAYS HE WILL START HALF-MILLION-DOLLAR SERVICE IN MAY.

Dick Ferris, pioneer theatrical producer and showman, announced last night he is now organizing a taxicab syndicate for Los Angeles which will be capitalized at $500,000.

The enterprise will be launched May 1 with seventy-five high-class cabs. Within a year, Mr. Ferris stated, the equipment will be increased to 150 taxicabs.

"Since my return to Los Angeles several weeks ago," Ferris said last night, "I have learned that this is the only big city which has no systematized taxicab service. I have heard many complaints from tourists who have been compelled to pay rates of $1 and higher for the short ride from the depots to the hotels. In the East such trips seldom cost more than 50 cents.

"I am now organizing a firm, to be known as the Los Angeles Yellow Taxicab Company, which in reality will be a branch of the well-known Waldon W. Shaw Yellow Taxicab Company in Chicago. Already a large number of Chicago and Los Angeles capitalists have been lined up and the first shipment of cabs will arrive May 1.

"The company will not confine its business to Los Angeles. Stations will also be established in Hollywood, Pasadena and all the beach cities. A rate of 20 cents per mile will be charged. The taxis will be run by chauffeurs, who will operate on a percentage basis."

SIXTEEN THOUSAND OF WHITE ARMY FROZEN.

BOLSHEVIKI IN ATTACKS ALL ALONG POLISH FRONT ARE THROWN BACK.

[BY CABLE AND ASSOCIATED PRESS.]

LONDON, March 24.—More than 16,000 anti-Bolshevik soldiers have been found frozen to death on the steppes, it is announced in a soviet military communique received today from Moscow by wireless. (The steppes comprise the plains in Southeastern Russia and the Western Asiatic provinces.)

WARSAW, March 24.—Russian Bolshevik forces, which have attacked the Polish front with great fury in the vicinity of Bobruisk, have been repulsed everywhere, army headquarters here reports. The soviet forces seemed to center their attack in the direction of Mozir in an effort to retake that place from the Poles. At some places there was hand-to-hand fighting.

MOSCOW, March 14 (delayed.)—The ninth annual convention of the all-Russian Communist party, which will open here March 27, will be of vital importance to the future of soviet Russia, as it will be given the task of outlining the internal economic policy of the country during the coming year.

Three principal matters will be before the convention, these being industrial rehabilitation, the agricultural policy and the development and status of the co-operative societies. Two distinct parties have been formed, one favoring centralization of power and the other opposing that policy. The former proposes handling the industrial question through the mobilization of working forces.

LARGE SUIT SETTLED.

Agreement Involving Fortune is Reached Out of Court.

It was announced by Attorneys Hill and Hupp yesterday that a settlement had been effected in the suit of Frank Gezell against J. Paul Getty, to restrain the latter from withdrawing from escrow and compel him to comply with the terms of a deal aggregating $300,000 and involving valuable oil property.

By the terms of the settlement, it is said, Mr. Gezell will receive stock in a new company having a par value of $850,000. The suit has been dismissed.

WALL STREET ADOPTS SAVING OF DAYLIGHT.

[BY A. P. NIGHT WIRE.]

NEW YORK, March 24.—The board of governors of the stock exchange today voted to conform to the new State daylight-saving law which becomes effective at 2 a.m. next Sunday. Kindred institutions and all local banks have already fallen into line and the financial district as a whole will adopt the new regulation.

As Wall street maintains close wire connections with all parts of the country and Canada, the inauguration of the new measure is likely to create considerable confusion for a time.

SO EASY TO HEAL YOUR SKIN WITH POSLAM

Don't let these eruptions remain to blemish and annoy any longer than it takes Poslam to heal them. And Poslam is best equipped to do the work because its healing powers are concentrated. Relieves itching at once.

Apply Poslam at night—and leave it on in the daytime, too, when convenient. It acts quickly. You can soon see benefits. Poslam is harmless.

So effective is Poslam that a little of it will cover a large surface. It is the QUALITY, not the quantity of it, that does the work.

Sold everywhere. For free sample write to Emergency Laboratories, 243 West 47th St., New York City.

Poslam Soap, medicated with Poslam, brightens, beautifies complexion.—[Advertisement.

AUCTION

Friday, March 26, 10:00 a.m.
1911 So. Burlington Ave.

Regular weekly Auction of high-grade, medium and cheap furniture, including house full of most everything for home, hotel or apartment. Some special antique and unique pieces sell at 2 o'clock p.m.

LIGHT LUNCH AT 11:30 A.M.
Everybody welcome whether you buy or not.
BIG FREE OUTDOOR PERFORMANCE AT 12:30 P.M.

NOTICE: I am no longer a member of the Los Angeles Auctioneers' Association, having tendered my resignation to take effect immediately, when on Monday night last at a regular meeting of the association, with sixteen members present, they voted 13 to 3 denying me the right to use in my Auction advertisements my motto, "REMEMBER THE HIGHEST BIDDER TAKES THE GOODS AT ALL OUR SALES REGARDLESS OF THE PRICE."

The above motto has been carried out most religiously in letter and in spirit in every sale of personal property that I have conducted in Los Angeles in the past five years and I, as an AMERICAN CITIZEN, deny the right of any man or set of men to dictate to me what I shall say or not say in my advertising matter or how I shall or shall not conduct my business.

I expect to conduct the Auction business in the future the same as I have in the past, regardless of what some other Auctioneer does or does not do. I do not take goods to sell on commission with a limit or reserve bid on any piece or any part of them. I do not allow owner to bid or boost his own goods or have some one else do it for him.

No living soul has ever had authority from me or any one connected with me to bid on any article for "The House" or "To help out the sale." What is more, they never will have.

Yours for straight open and above board Auction Sales.

COL. C. F. CALHOUN, Auctioneer,
Kirk S. Calhoun, Cashier, 21940.

MILK AND CREAM

SATISFACTION GUARANTEED

We deliver to all sections of the city and Hollywood. We have our own dairy farm at Hobart Station. Your patronage will be appreciated. Phone us for service.

Burr Creamery Corp., 798 Towne Avenue, LOS ANGELES
Phones: Main 855, Home 167S7

We serve Breakfast, Luncheon and Dinner in all of our Dining Rooms. Continuous service daily and Sunday.

—Where Quality Never Varies

Boos Bros

328 S. Broadway, 648 S. Broadway, 436 South Hill St., 319 West Fifth St.
In San Francisco at 725 Market St. and 1059 Market St.

Hale's GOOD GOODS
341-343-345 So. BROADWAY
LOS ANGELES, SAN FRANCISCO, SACRAMENTO, OAKLAND, SAN JOSE.

Sale of Sheets, Towels and Linens

We Bought Them Underpriced, So We Sell Them Underpriced

We have made an enormous purchase of underpriced merchandise consisting of towels, pillow cases, sheets, muslins, table linens and towelings. We are offering them at prices much lower than the prices regularly asked for these goods.

—75c Pillowcases, bleached; 45x38½-inch size; specials for today
—70c Pillowcases, bleached; 45x36-inch size; specials for today
—$2.50 Sheets, bleached and seamless; 72x93½-inch size; sale price
—$3.00 Sheets, bleached and seamless; 81x90-inch size; sale price
—$2.90 Sheets, bleached and seamless; 81x90-inch size; sale price
—40c Muslin, bleached; special price
—30c Huck Towels, Thursday specials
—20c Twilled Towels, hemmed ready to use
—$1.00 Bath Towels, bleached Turkish towels
—85c Huck Towels, linen and cotton; special
—$2.00 Plain White Linen, 45 inches wide, for dresser scarfs, nurses' uniforms, dresses, waists, etc., etc.; the yard
—$2.25 Table Damask, a nice line of patterns; 70 inches wide; special, the yard
—$1.75 Table Damask, extra fine weave; "seconds" from the mill; 70 inches wide; yd.
—$1.00 Table Damask, 58 inches wide; yard
—$1.25 Table Damask, 58 inches wide; yard
—$4.00 Table Damask, floral and figured patterns; 70 inches wide; sale price, the yard
—Hyland Crash, toweling of linen and cotton woven together; special price, the yard

(Hale's—Main Floor)

200 Wool Plaid Skirts In Two Lots

Up to $12.50 Values — $8.95

Up to $17.50 Values — $12.50

Don't think because the price is low that these skirts are undesirable—you've not seen values like these in many a year.

Skirts of velour plaids, worsted plaids, velour stripes and novelty sport weaves in many popular colors and combinations.

Pleated and plain models.

All sizes up to 30 waist measure.

(Hale's—Second Floor)

Neckwear

$1.00 Values — 50c

Collars of lace, collars of organdie, and collars of Georgette crepe—square, round and tuxedo types. $1.00 values for 50c.

—Veiling, plain, figured and bordered silk mesh veiling in all colors. Worth 50c. Sale price, yd. 25c

(Hale's—Main Floor)

Gloves For Easter

Special Prices

—Slip-On Gloves with strap wrists. White and mouse color. Sold everywhere at $7.50. Hale specials, the pair $6.00

—Lambskin Gloves for street wear in the following colors:

Mode
Gray
White
Coffee color
Brown

One-clasp styles at special Hale prices, $2.25 to $4.25

—Chamoisuede Fabric Gloves, the Merrill brand in all colors. Wash easily and they are well known for the serviceability. Should be $1.50. Hale's special price $1.25

(Hale's—Main Floor)

For the Little Tots

—Red Star Diapers, 24x24-inch birdseye diapers. $3.50 value, doz. $2.75

—Dresses and Skirts, long and short styles trimmed with lace and embroidery. $1.50 and $2.00 values $1.25

—Shoes, soft sole shoes of brown, and brown-and-black. Sizes 0 to 3. $1.00 values for 75c

—Infants' Creepers, of gingham, pique and striped nainsook. 6-month to 2-year sizes. $1.50 values for $1.00

—Children's Dresses, of gingham, in plaids, checks and stripes. 2 to 5-year sizes. There are some sample dresses in the lot that are unusually attractive. $2.00 and $2.50 values for $1.50

—Play Suits of light weight blue denim trimmed in red. 2 to 8-year sizes $1.25

—Play Suits of heavy weight blue denim trimmed in red. 2 to 8-year sizes $1.75

(Hale's—Third Floor)

Note These Prices on Popular Silks and Dress Goods

Wash Goods

—Dress Ginghams, new spring patterns, 27 inches wide; 45c grade; the yard 40c

—Dress Voiles, beautiful patterns and colors; $1.10 grade; the yard 85c

—Outing Flannel, white, worth 38c; sale price, yard 30c

—White Goods, heavy oxfords and fancy welts for skirts and jackets; worth $1.50; special, the yard 95c

(Hale's—Main Floor)

Dress Goods

—$7.00 Jersey, a choice, fine heavy grade in cream color; 56 inches wide; special, the yard $5.50

—Fine Chiffon Broadcloth, a brilliant silk finish in a good line of shades; price, the yard $4.95

—$8.50 Extra Fine Gabardine, in cream color 54 inches wide; specially priced, per yard $7.50

—$6.50 Fine Velour, "kid finish": tan, Japan blue, African brown, old rose, navy, special, the yard $4.98

—White Sport Skirting, satin plaids and blocks; 40 inches wide; $3.75 value

—Brocaded Summer Silks, beautiful colors, figured or contrasting color; 36 inches wide; $2.50 value; the yard

—Silk-Mixed Shirting, striped patterns with white ored grounds; 32 inches wide; $3.25 value; special price, the yard

—Black Chiffon Taffeta, 36 inches wide; good weight and lustrous; $3.50 value

—Silk-Mixed Crepe de Chine, pink and white, for underwear, etc.; 36 inches wide

—Cotton Messaline, looks like wash satin; especially able for underwear, for it has a permanent finish; flesh, pink and white; 36 inches wide; yd.

New Idea Patterns Sold Here

Printed Georgette Crepe $4.75

Exquisite patterns and colors (and there's such an extraordinary variety!) blouses, smocks, sports skirts, dresses for spring and summer. 40 inches wide. is a very special price for it.

Lessons in Lamp Shade Making

—NO CHARGE—

—An expert will teach you to make lamp shades, free of charge. Classes daily from 2 to 4 p.m.

—Frames and all the materials needed are sold in the Art Department, Fourth Floor.

(Hale's—Fourth Floor)

Buy Rugs on Our Easy Payment

9x12-ft. WOOL FIBER RUGS, Heavy Quality, Special
9x12-ft. WOOL FIBER RUGS, Good Designs and Colors
$50.00 SEAMLESS BRUSSELS RUGS, 9x12-ft. Size
$60.00 AXMINSTER RUGS, the 9x12-ft. Size for
$62.50 SEAMLESS VELVET RUGS, 8¼x10½-ft., Special

Girls' White Dresses for Easter

Smocks $2.95

—Clever ideas in yarn-embroidered smocks for girls and small women—14 and 16-year sizes. Bargains at $3.95.

$3.95 to $15.00

—Simple girlish styles and others more elaborately trimmed with laces and ribbons. Made of voiles, and organdies. 8 to 14-year sizes. Nowhere will you find a better demonstration of the economy of shopping at Hale's than these pretty white frocks at prices ranging from $3.95 to $15.00.

$6.00 Blankets $3.75

Plaid blankets, "seconds" from the mill. $6.00 Thursday specials, $3.75 pair.

$8.00 Blankets $4.95

Large size plaid blankets worth $8.00. Special today, $4.95 pair.

DRAPERIES

—Curtain Madras, the usual $1.25 grade; special today, the yard $1

—Curtain [illegible] white, cream and ecru; worth 75c; special

—Curtain Nets, [illegible] nets, white, cream and ecru; 45 inches wide; the $1.00 grade for

—Curtain Voiles, [illegible] printed figures; [illegible] some side hangings; 85c value

—Cretonnes, [illegible] patterns; worth $4.25; special

—Cretonnes, [illegible] signs; worth 65c; special

(Hale's—Fourth Floor)

Waists of French Voile at $4.95

Exquisitely embroidered and lace trimmed waists of French voile. They're worth $6.00. Specially priced, $4.95.

Smocks of Crepe de Chine at $10.00

Handsome styles that should be $15.00. Of crepe de chine in flesh color and white, trimmed with braid in contrasting colors.

(Hale's—Third Floor)

$1.25 & $1.50 Undermuslins $1

Women's gowns, envelope chemises, petticoats and bloomers of good materials in flesh color and white. $1.25 and $1.50 values. Specials for today, $1.00.

ART GOODS

—PERI-LUSTA embroidery and knitting threads. ½ oz. balls in white and colors. 15c values for 5c

—STAMPED TOWELS, guest towels, hemstitched for crocheting; 65c values for 50c

—STAMPED DRESSER SCARFS, white art linen in many attractive designs. Hemstitched for crocheting. $1.35 values for $1.00

—$1.50 Camisoles, of wash satin and crepe de chine prettily trimmed with lace and ribbon. Special today $1.00

—Flannelette Gowns and one and two-piece pajamas of flannelette. Striped and figured. $2.50 values for $2.00

(Hale's—Third Floor)

Lovely Ha... for Easte...

With no sacrifice ... style or quality. ... Easter hat will ... if it comes from ... From such a ... we are now showing ... will be easy to ... just the one you ...

...wels and Linen

...We Sell Them Underprice

...priced merchandise consisting of towe... ...relings. We are offering them at pri... these goods.

...ases, bleached; 45x38½-inch size; ... 60
...oday ... 55
...ases, bleached; 45x36-inch size; ...
...oday ... $2.2
...ets, bleached and seamless; ...
...n size; sale price ... $2.7
...eth, bleached and seamless; ...
...ize; sale price ... $2.6
...e, bleached; ...
...Towels, Thursday ... 2
...d Towels, hemmed ... 1
...Towels, bleached ... 6
...Towels, linen and cotton; ... 5
...White Linen, 45 inches wide, for pillow... ...nurses' uniforms, dresses, ...
...e.; the yard ... $1.
...e Damask, a nice line of patterns; ...
...e; special, the yard ... $1.
...e Damask, extra fine weave; ...
...m the mill; 70 inches wide; yd. ... $1.
...e Damask, 58 inches wide; ... 8
...e Damask, 58 inches wide; ... 9
...e Damask, floral and figured pat... ...es wide; sale price, the yard ... $3.
...sh, toweling of linen and cotton ... 27
...r; special price, the yard ...
(Hale's—Main Floor)

...ks and Dress Goo...

...t Skirting, satin plaids and ...hes wide; $3.75 value ... $2.
...mmer Silks, beautiful colors, figured ... ...color; 36 inches wide; ... $1.
...he yard ... $1.
...Skirting, striped patterns with white ... ...32 inches wide; $3.25 value; ... $2.
...the yard ...
...n Taffeta, 36 inches wide; good ... $2.
...trous; $3.50 value ...
...Crepe de Chine, pink and white, ... $1.
...etc.; 36 inches wide ...
...saline, looks like wash satin; especially ...wear, for it has a permanent fin... $1.
...and white; 36 inches wide; yd.

...tte Crepe $4.75

...e such an extraordinary variety!) ...pring and summer. 40 inches wide. $4

...Easy Payment P...

...Heavy Quality, Special ...
...Good Designs and Colors ...
...S RUGS, 9x12-ft. Size ...
...9x12-ft. Size for ...
...UGS, 8½x10½-ft., Special $...

...Blankets $3.75 P...

...blankets worth $8.00. Specials for T...

...RAPERIES

...rns, the usual ... —Curtain Marq... ...pecial $1 ... white, cream and ... ...ored; worth 75c; ... 5
...special ...
...Voile —Curtain Nets, plain ... ...nets, white, cream and ... ...45 inches wide; the ... 8
...$1.00 grade for ...
—Curtain Velours printed figures; make ...some side hangings; ... ...85c value ... —Cretonnes, in ha... ...patterns; worth ... 7
...$4.25; special ... —Cretonnes, pleasing ...0. Of crepe ...signs; worth 65c; ...immed with ...special ...
(Hale's—Fourth Floo...

...Lovely Hat... ...for Easter

...With no sacrifice in ... ...style or quality, your ... ...Easter hat will cost less ... ...if it comes from Hale's. ...From such a variety ... ...we are now showing ... ...will be easy to choose ...just the one you want.

Classified Liners.

CLASSIFIED RATES
Effective Sept. 1st, 1920.)
... lines, or 12 words, ...ines, or 15 words, ... 40 cents
... the month (30 days.)
... by the month (30 days.)
... accept those listed be...

...Wanted" advertisements. ...Lost" and "Found" advertisements. ...Miscellaneous" advertisements. ...Personal" advertisements. ...Business" advertisements. ...Financial" advertisements. ...Situations Wanted" advertisements ...Help Wanted" advertisements. ...Agents" advertisements. ...Live Stock" advertisements. ...Poultry and Pet Stock" advertisements ...Vehicles" advertisements. ...Automobiles" advertisements. ...Boats" advertisements. ...Aeronautics" advertisements. ...Real Estate" advertisements. ...Rooms" advertisements. ...Houses" advertisements. ...Flats" advertisements. ...Apartments" advertisements. ...Furnished Houses" advertisements. ...Furnished Flats" advertisements. ...Furnished Apartments" advertisements. ...Furnished Rooms" advertisements. ...Business Property" advertisements. ...Business Opportunities" advertisements. ...Miscellaneous" advertisements. ...Resort" advertisements. ...Country Property" advertisements. ...Suburban Property" advertisements. ...Property Wanted" advertisements. ...Property to Exchange" advertisements. ...Lots" advertisements. ...Acreage" advertisements. ...Property to Let" advertisements. ...Property for Sale" advertisements. ...Miscellaneous" advertisements. ...Financial" advertisements. ...Mortgage Loans" advertisements. ...Investments" advertisements. ...Stocks and Bonds" advertisements. ...Miscellaneous" advertisements. ...Business Chances" advertisements. ...Partnerships" advertisements. ...Business Personals" advertisements. ...Money to Loan" advertisements. ...Money Wanted" advertisements. ...Miscellaneous" advertisements. ...Situations Wanted" advertisements. ...Help Wanted" advertisements. ...Agents

WANTED—HELP—
Female.
Miscellaneous.

WANTED—

VACATIONS.

YOUNG WOMEN WANTED.

Due to the constantly increasing requirements of the service, together with the necessity at this time for additional operators, on account of the longer vacations to be granted during the coming season, permanent positions are now open in the operating department.

A good salary is paid from the start, with regular and frequent increases and excellent opportunities for promotion to higher salaried positions; previous experience is not required.

Our employment supervisor will gladly explain the many other advantages of telephone operating as a vocation for young women.

APPLY

1820 SOUTH HOPE ST. Take Pico car to Hope, walk one-half block south.

SOUTHERN CALIFORNIA TELEPHONE CO.

WANTED—
STENO.-BURR. BKKPR., country $110
ELL. WAHL BILLER, ARIZONA $150
LEGAL STENO., country, good public work $100
BKKPR., exp. credit work, chg. ofc. $150
BKKPR.-STENO., chg. small downtown ofc. $100
COMPTOMETER OPR.-BKKPR., executive ability $100
STENO.-SECY., good who. co. $100
BKKPR.-TYPIST, downtown, good future $90
BKKPR.-STENO., auto co. $90
STENO., assist bkkping, mach. co. $90
STENO., light bkkping, small downtown ofc. $85
STENO.-CLERK, good who. co. $90
STENO., Hollywood, meet public $90
TYPIST, light steno., good downtown co. $85
STENO., downtown ofc. some exp. $85
STENO., live home, downtown ofc. $80
TYPIST-CLERK, gen. ofc. work $75
THE PACIFIC AUDIT & SYSTEM CO., INC., ... Story Bldg. (Agency.), 6th and Broadway.

WANTED—STENOGRAPHER, stock and bond exp. ....$100; ... meet public, A1 personality ....$90; ... book-keeper, typist ....$100; Stenographer, bill clerk, machinery exp. ....$100; Legal stenographer ....$125; ... exec. ability, age 28-35, downtown ....; ... clerk, some typing, good future ....$75; ... stenographer, auto exp. ....; ... steno., bank position ....; ... several openings ....$85-$75; ... public, good downtown pos. ....; ... Fisher book-keeper ....$100; Multigraph operator ....$85; ... plumbing experience ....open; ... exp., oil position, A1 adv. ....$100; ... book-keeper, very light work ....$75; ... experience not necessary ....$65; ... bill clerk, good at detail ....$100. LOS ANGELES COMMERCIAL SERVICE, (Agcy.) ... Van Nuys Bldg., 7th and Spring sts.

WANTED—STENO. FOR ARIZONA, $150 PLUS, excellent conditions. Steno., good location $125. First-class steno., film co., $110. Legal steno., $100. Dictaphone opr., legal exp., $100. Bkkpr.-steno., some legal exp., must pub. ... $100, early raise; very good opening for young woman. Typists $70-$77-$80. ... board opr., nice work, $75. Switchboard ... typing, $65. Bright office girl, light ... $50. CALL AND REGISTER, F. S. REAVIS, Agency for "EVERYTHING HUMAN FOR THE OFFICE," 927 Investment Bldg.

WANTED—COOK AND SECOND MAID, WHITtier, $120; cooks for small restaurants, houses and boarding-houses, $50 and $60; parlor maid and waitress, Santa Barbara, $65; second maids, $50-$60; another, San Diego, easy place, $60; child's nurse, Coronado, $65; general housework, Santa Barbara, $65; others, city and elsewhere, up to $75; two competent and agreeable ... for pantry room and help in kitchen in a fine institution, out in country, $50 each; ... places daily. HENDERSON EMPLOYMENT AGENCY, 213 W. 3rd st.

WANTED—WOMAN OF UNQUESTIONED CULture and refinement, 25 to 40 years old, high-school or college education, and unencumbered, for high-class traveling position paying salary and railroad fare from start; preference given one who through misfortune or financial reverses finds it necessary to enter the business world. Experience not necessary. Call after 10 a.m. F. E. COMPTON & CO., 510 American Bank Bldg., corner Second and Spring sts.

WANTED—
Typist and general office clerk $70
Bookkeeper with steno. exp. ....
Beginning stenographer ....
Young lady typist, beginner's salary, to go up, with large mfg. house. Apply early. E. & M. SERVICE BUREAU (Agcy.) 316 Bradbury Bldg.

WANTED—STYLISH YOUNG WOMEN, EXTRA work, posing for motion picture slide illustrations, age 20 to 25, even features and good figure; experience necessary. No other need apply. Rate $5 day. Call 9 to 11 a.m. Bring photograph. Sta. 625 SAN FERNANDO BLDG. 4th and Main sts.

WANTED—STENOGRAPHERS, BOOK-KEEPERS ... to secure GOOD POSITIONS and the best and ... remuneration for them, take advantage of ... PRACTICAL INTENSIVE TRAINING offered ... COMMERCIAL EXPERTS' TRAINING INSTITUTE, Grosse Bldg., 6th-Spring. (See Inst. adv.)

WANTED—EXPERIENCED STARCH WORK IRONers; steady work, highest wages to right parties. ... HAND LAUNDRY, 122 Trolleyway, Ocean Park.

WANTED—MANY ATTRACTIVE POSITIONS FOR ... all ages, paying living expenses and free scholarship Stenography, Book-keeping. ... BLDG.

WANTED—SMALL, PRETTY, EXPERIENCED ... also singing and dancing soubrette, for road show, going East. Long contract, good salary. ... FINLEY, Ramona Hotel.

WANTED—COME AND LEARN NOW AND I WILL secure you a position as A MILLINERY MAKER & TRIMMER this SPRING. (See Inst. ad.) COURSE $8. EDITH MAY, BRACK-SHOPS.

WANTED—CHILDREN, AGES 3 TO 7, CLASS IN fancy dancing; Thurs. 3:00; older children, Sat., 10:30, $2 mo. ABBOTT SCHOOL, 845 S. Figueroa, ... Bldg. Main 1350. (See Inst. Course.)

WANTED — IN PASADENA, EXPERIENCED French nursery governess, entire charge two girls four and six. Personal references required. Address BOX 16, TIMES OFFICE, Pasadena.

WANTED—ASSISTANT IN FLOWER SHOP; EXperienced preferred, steady employment. ... FLOWER SHOP, 280 E. Colorado st., Pasadena.

WANTED—WELL TRAINED WOMAN FOR EDUcational work. Normal school training preferred. Salary; reference. Address B, box 452, TIMES BRANCH OFFICE.

WANTED—GIRLS AND WOMEN FOR OFFICES, ... confectioneries, factories, hotels, private homes, cafeterias. Also other positions. ... EMP. AGENCY, 120 W. Second st.

WANTED—GIRLS BETWEEN THE AGES OF 18 and 30 years, for light electrical mechanical bench work; good wages to start. Apply MR. ... 300 E. Eighth st., third floor.

WANTED — YOUNG WOMEN FOR CHAMBER work and waiting in institution. Wages, $45.00, room, board and laundry. Address BOX 7, TIMES OFFICE, Pasadena.

WANTED—WOMAN FOR DEMONSTRATION, ONE ... has wrinkles or freckles. Call at 1045½ ESTRELLA AVE., between 11 and 3.

WANTED—SALAD MAKER, ALSO WOMAN FOR steam table for cafeteria. Good pay to right party. 1329 W. 7TH.

WANTED — EXPERIENCED LADY FOR SODA fountain and candy. VAN NUYS, 309 Sherman Way.

WANTED—NEAT-APPEARING COLORED GIRL to clean studio and act as maid. PH. 12670.

WANTED—WAITRESSES, CROWN HOTEL, 607 ... COLORADO, Pasadena.

WANTED—SECOND GIRL IN KITCHEN. 41168.

WANTED—AN ERRAND GIRL. FREEMAN, 732 ... 7TH ST.

Store and Office.

WANTED—BOOK-KEEPER, STENO., WHLSE. $150
BOOK-KEEPER, STENO., law office $125
STENOS.-BOOK-KEEPERS $85, $100, $125
STENOGRAPHERS, want 15 ....$75-$85
BEGINNER STENOGRAPHERS $55, $60, $65
STENOGRAPHER, FILE CLERK $75
SWITCHBOARD, TYPIST $65, $75
DICTAPHONE OPERATORS $80, $85
CLERICAL, life ins. experience $60, $75
CLERICAL, phone clerk $75
TYPISTS $42.35, $58.50, $65
BUSINESS MEN'S CLEARING HOUSE, (Agcy.) 616 Security Bldg., cor. 5th and Spring.

WANTED—

EXPERIENCED CANDY SALESGIRLS, STEADY POSITIONS, GOOD SALARY. APPLY THE METROPOLITAN, 449 SOUTH BROADWAY.

WANTED—EFFICIENT OFFICE ASSISTANT, EXperienced in book-keeping, and general office work; want good writer who likes detail work, is accurate, neat, systematic, with good memory; initiative and the ability to think. Fair salary to start; Saturday afternoons off, and annual vacation. Give age, experience, references and telephone. Address R, box 444, TIMES BRANCH OFFICE.

WANTED — EXPERIENCED FIRE INSURANCE stenographer. Apply KREMER, CAMPBELL & CO., 1102 Van Nuys Bldg.

WANTED—HELP—
Female.
Store and Office.

WANTED—

YOUNG WOMAN WHO CAN TIE BOWS FOR RIBBON DEPARTMENT. APPLY J. M. HALE CO., 341 S. BROADWAY.

WANTED — DICTAPHONISTS, NEED TWO, without stenography, one with Burroughs bookkeepers, stenographers and book-keepers, two stenographers, need all we can secure who are capable typists; clerical women; book-keepers; ledger clerks, file clerks, Elliott-Fisher billers and book-keepers, Underwood billers, Remington-Wahl operator, Arizona; stenographers, out of town. Clerical women, sales people.

NOTE.

We have too many positions to enumerate. If you are capable, keen, neat, we can probably place you.

MISS LONG,
Reference Assn. Agency, 400 Central Bldg.

WANTED—
Steno.-switchboard, good personality $100
A-1 book-keeper, auto concern, good personality $110
Legal steno., light position, downtown $100
Ledger clerk, downtown wholesale co. $85
Steno.-clerical, wholesale, good opportunity ..$100
Comptometer operator, asst. book-keeper $100
Steno.-biller, good concern $80
Switchboard operator, light steno. $75
Clerical asst., good beginner $70
Asst. book-keeper-typist, beginner $65
Stenos., several fine openings ....$75-$85-$100
EMPLOYMENT SERVICE BUREAU (AGENCY.) 415-17 MERRITT BLDG., 8TH & BDWY.

WANTED—

EXPERIENCED RIBBON SALESWOMAN. APPLY J. M. HALE CO., 341 S. BROADWAY.

WANTED—

NUMBER OF EXTRA SALESWOMEN, IN ALL DEPARTMENTS. DURING OUR MONTH-END SALE, FRIDAY. J. M. HALE CO., 341 S. BROADWAY.

WANTED—AN EXPERIENCED HOSIERY SALESWOMAN, PERMANENT POSITION TO RIGHT PARTY. APPLY J. M. HALE CO., 341 S. BROADWAY.

WANTED—NEAT, REFINED, EDUCATED YOUNG lady for position in office where duties at present are very light; must be able to take dictation and assist on books; the position offers a very good opportunity for a courteous, reliable, conscientious young woman, who has had only a little experience, but is capable of working herself into something worth while. Address Z, box 124, TIMES OFFICE.

WANTED—

PART TIME WAITRESSES. APPLY EMPLOYMENT OFFICE, THE BROADWAY DEPARTMENT STORE.

WANTED—YOUNG WOMAN, UNMARRIED, STENographer and typist for general office work in a mercantile business. To a well-educated competent person willing to commence at a moderate salary, the position promises permanency and advancement. Reply BOX 612, Station C.

WANTED—

EXPERIENCED SALESWOMAN, FOR LEATHER GOODS AND JEWELRY. APPLY SUPT. JACOBY BROS., 331 S. BROADWAY.

WANTED—STENO., ASST. BKPR. $20
STENO., good personality, 21-30 ....$20
CERT. OFFICE ASST., BKPR. start $15
DEPT. STORE CASHIERS, start ....$12.50-$15.00
CALIFORNIA COMMERCIAL SERVICE, 7th and Grand. (Agency.) Brockman Bldg.

WANTED — NEAT-APPEARING COURTEOUS young lady to operate small switchboard and take charge of reception room, must also be able to type. Reasonable salary, good opportunity for the right party. Address O, box 319, TIMES BRANCH OFFICE.

WANTED—

EXPERIENCED MILLINERY SALESLADY. SWEET SIXTEEN CO., 337 S. BROADWAY. APPLY TO MR. KLEMENT.

WANTED—YOUNG LADY AS CASHIER. MUST BE quick and correct, used to handling money and be able to do some billing on typewriter. Stenography not necessary. Give phone. Address C, box 146, TIMES OFFICE.

WANTED — MILLINERY TRIMMERS PERMANENT, CONGENIAL POSITION, IN DAYLIGHT WORKROOM, FIFTH ST. STORE. APPLY SUPT. OFFICE, FIFTH FLOOR, 9:30 A.M.

WANTED—STENOGRAPHER AND DICTAPHONE operator. Must be good at taking dictation and rapid in transcribing cylinders. Steady employment, wholesale grocery. Answer fully, giving experience and salary expected. Address P. O. BOX 64, Arcade Sta., L. A.

WANTED—YOUNG LADY EXPERIENCED DEpartment store cashier and inspector. Must have A-1 references. Good opportunity for advancement. Give phone and references. Address Z, box 120, TIMES OFFICE.

WANTED—YOUNG LADY STENOGRAPHER WHO has had experience in local fire and automobile insurance office. Good salary and permanent position. Address R, box 486, TIMES BRANCH OFFICE.

WANTED—STENOGRAPHER WITH REAL ESTATE office experience, state in letter qualifications and salary desired. Address J, box 9, TIMES OFFICE.

WANTED—EXPERIENCED SWITCHBOARD OPerator, for large mercantile firm. Telephone selling experience also desirable. Address R, box 440, TIMES BRANCH OFFICE.

WANTED—GIRL EXPERIENCED IN AUDITING retail grocery bills. See H. C. INGILS, H. Jevne Co., Sixth and Broadway.

WANTED—EXPERT TYPIST TO CUT STENCILS and operate mimeograph. METRO NEWS BUREAU, Cahuenga and Romaine aves.

WANTED—A-1 DICTAPHONE OPERATOR, $100 A month. Apply THE DICTAPHONE, 809 S. Los Angeles st.

WANTED—EXPERIENCED WOMAN WHO UNDERstands stenography and bookkeeping. Hours 9:30 to 2 p.m. Call 329 L. A. INVESTMENT BLDG.

WANTED—GIRL EXPERIENCED IN GROCERY, to clerk in Hollywood store. 4646 KINGSWELL AVE., Hollywood and Vermont.

WANTED—EXPERIENCED CASHIER, $11 A WK. and board. Address R, box 56, TIMES OFFICE.

WANTED—TYPIST, OLIVER OPERATOR, STATE experience and salary desired. Address R, box 443, TIMES BRANCH OFFICE.

WANTED—GIRLS TO WORK IN GROCERTERIA. Must be experienced. 5455 CENTRAL AVE.

WANTED—SALESWOMEN, TOILET GOODS. MUST be experienced. Good salary. Apply AMERICAN DRUG CO., 6th and Main.

WANTED—OFFICE HELPER FAMILIAR WITH cost accounting. Apply CHAS. R. HADLEY CO., 134 N. Los Angeles st.

WANTED — AN EXPERIENCED GIRL PRESS feeder. E. L. MOAT, 313 N. Los Angeles st. Main 2286.

WANTED — A GIRL TO HELP IN GROCERY store. 805 S. FIGUEROA.

WANTED—CANDY SALESGIRLS, APPLY CALIFORNIA CANDY FACTORY, 432 S. Hill.

WANTED—OFFICE CLERK CAPABLE OF USING typewriter, $15 to start. Apply 1739 ALBION.

WANTED—THOROUGHLY EXPERIENCED SALESlady for bakery. 500 S. HILL.

WANTED—THOROUGHLY EXPERIENCED CASHier. Must have references. 500 S. HILL.

WANTED — EXPERIENCED PARLOR GIRLS. WISTARIA SWEET SHOP, 312 S. Broadway.

Saleswomen and Solicitors.

WANTED—SEVERAL ENERGETIC YOUNG WOMen to solicit advertising for medium of merit. Drawing account to those who can prove ability. Call between 5 and 6. 518 ABBEY HOTEL. Inquire at desk.

WANTED—TWO GOOD LADY SOLICITORS FOR real estate, fine opening. Call early. 1000 HIBERNIAN BLDG.

WANTED—TEN DRY GOODS SALESLADIES AT once, good wages. 133 S. BROADWAY.

WANTED—GIRL FOR CLERK. INQUIRE CIGAR stand, HILL STREET STATION.

WANTED—3 LADIES ACQUAINTED IN SANTA Ana. Expenses paid. Good money. 11957.

Trades.

WANTED—THOROUGHLY EXPERIENCED WINDER TO WIND WORSTED YARN ON CONES. EVENINGS, 4 TO 11:45. $18 TO START. STEADY WORK. PACIFIC KNITTING MILLS, INC., 309 E. FOURTH ST.

WANTED — EXPERIENCED POWER MACHINE OPERATORS, ALSO AN EXPERIENCED INSPECTOR. APPLY A. D. EDWARDS, 341 WALL ST.

WANTED—1 MARKER AND SORTER, 1 TO learn, one to pin rough dry, one to sort flat work, one to learn; two for flat work ironing; one to learn. NEW METHOD LAUNDRY, 401 E. Sixth.

WANTED—EXPERIENCED PANTS OPERATORS TO WORK ON KHAKI AND PALM BEACH PANTS. GOOD PAY. STEADY WORK. APPLY BOSS OVERALL FACTORY, 1147 SAN JULIAN ST., COR. 12TH ST.

WANTED—EXPERIENCED OPERATORS ON LADIES' SILK UNDERWEAR AND NECKWEAR, SINGLE AND 2-NEEDLE MACHINES. MINIMUM WAGES $15. 44-HOUR WEEK. STYLPLUS MFG. CO., 741 WALL ST.

WANTED—TWO EXPERIENCED WAIST MAKERS, two experienced helpers. Also one experienced skirt draper. Apply GOODRICH, 739 S. Broadway, 5th floor.

WANTED — EXPERIENCED OPERATORS AND hemstitchers to work on ladies' neckwear. Best prices paid. BENJAMIN KAPLAN CO., 757 S. Los Angeles st.

WANTED—FIRST-CLASS MANICURIST. 827 W. EIGHTH ST. Phone 12744.

WANTED—MARINELLO OPERATOR. 556033.

WANTED — LADY PRESSERS AND FINISHERS for exclusive smocks and blouses. Also hemstitchers. WEBB, RYERSON CO., 746 S. Los Angeles st.

WANTED—GOOD DRAPER ON GOWNS. SHOP experience preferred. Good wages. MADAME WOOLLERY, 806 Brack Shops.

WANTED — EXPERIENCED OPERATORS AND finishers on ladies' dresses and smocks. THE HANNAFORD CO., 546 S. Los Angeles st.

WANTED — EXPERIENCED TRIMMER, ALL-year-round position. Apply PAULETTE MILLINERY SHOP, 257 S. Hill. Phone 14063.

WANTED—FIRST-CLASS FINISHER ON MEN'S coats. Apply at once. 507 DELTA BLDG., 426 S. Spring.

WANTED—WOMAN TO WORK ON CHILDREN'S dresses, steady work. 2026 ORANGE ST. Wilshire 298.

WANTED—AN EXPERIENCED SEWING GIRL ON curtains and draperies. Apply 720 W. SEVENTH.

WANTED — FINISHERS AND HELPERS. HIGH grade dressmaking. 1020 HAAS BLDG.

WANTED—EXPERIENCED BINDERY GIRL. J. F. ROWNEY PRESS, 317 ... HILL.

WANTED — EXPERIENCED DRESSMAKER AT 402 N. SOTO ST. Call Boyle 2...

WANTED—FIRST-CLASS FINISHER ON ... MME. DOUGLAS, 507 Brack Shops.

WANTED — MARKERS AND DISTRIBUTERS. AMERICAN LAUNDRY, 11th and L. A. sts.

Household and Domestic.

WANTED—WHITE GIRL FOR GENERAL HOUSEWORK. MUST BE RELIABLE AND COMPETENT. SMALL FAMILY. GOOD WAGES AND PLEASANT SURROUNDINGS. CALL WITH REFERENCES. 837 5TH AVE., TAKE 11TH ST. CAR.

WANTED—RELIABLE WHITE WOMAN FOR GENeral housework and assist in care of small child, good wages, steady position. Call at 756 Edgemont blvd. Heliotrope drive car. PHONE 59880 for appointment. References required.

WANTED—WHITE GIRL FOR GENERAL HOUSEwork, must be capable of managing; no laundry work; family of three adults; good wages; living local references. Call afternoons, 2517 EIGHTH AVE. Take W. Adams car.

WANTED — WILL GIVE GOOD ROOM AND board, $25 a month; time from 9 a.m. to 4 p.m., for assisting with housework morning and evening; applicant must be good plain cook. Call 2706 BRIGHTON AVE. Take W. Adams st. car, get off at Normandie, one block west.

WANTED—2 MAIDS, RELATIVES OR FRIENDS, for general housework and to assist with care of 2 children. Children's laundry, electric washer. Good home and wages. Phone 74756 or see MR. WOOD, 425 W. 5... st.

WANTED—A CLEAN, CAPABLE WOMAN, FIVE hours a day, to do housework and to cook the midday meal for 3 adults. PHONE 11563. Wages $30 month.

WANTED—MIDDLE-AGED LADY TO DO LIGHT housework, help with children, no washing, agreeable home for right party. Phone GLENDALE 469-J.

WANTED — BY YOUNG COUPLE, LIVING IN flat, servant who can cook, good home, good salary and permanent position. Apply in jewelry store, FRANK GUBIN, 533 S. Broadway.

WANTED—GIRL OR WOMAN TO CARE FOR house and three children while man and wife work; no washing or heavy work; good home, board and good wages. 3706 TRINITY ST.

WANTED — REFINED RESPONSIBLE WHITE Protestant girl or woman for general management and care of home, no washing, ironing or cleaning. Wages $65. PHONE 560874.

WANTED — WOMAN FOR GENERAL HOUSEwork in small family of adults; from 9 to 5, in South Pasadena. 1949 HUNTINGTON DRIVE. 35727, Colorado 2772.

WANTED—MIDDLE AGED LADY TO DO LIGHT housework, help with children, no washing, agreeable home for right party. Phone GLENDALE 469-J.

WANTED—WOMAN TO DO HOUSEWORK, WHO will appreciate good board and room more than wages. Call 856 S. WESTLAKE AVE., forenoons.

WANTED—COMPETENT NURSE-MAID FOR FIVE months' old baby. Must be over 16 years of age; go home nights. Phone 74658. 2138 WEST 29TH ST.

WANTED—WOMAN OR GIRL FOR COOKING and general housework, 3 adults and 5-year-old child in family. Local references. PHONE 72063.

WANTED — CAPABLE MAID FOR GENERAL housework, 4 adults, good home, with conveniences. Take Moneta-54th car on Main street to 1901 W. 54TH ST.

WANTED—GIRL FOR LIGHT HOUSEWORK, NO washing, ironing or heavy sweeping, can go home nights or stay. Sundays off. 4167 S. NORMANDIE. Phone Vermont 4518.

WANTED—EXPERIENCED WHITE WOMAN FOR general housework, 3 adults, pleasant home, every convenience. Phone mornings, 56521. References. $45.

WANTED—CAPABLE STEADY GIRL FOR GENeral housework, good wages to right party, 4 in family, will have room and private bath to herself. 56379.

WANTED—YOUNG GIRL TO HELP WITH LIGHT housework, infant, also help care for small child, room and board, $30 per month; references required. PHONE 54733.

WANTED—MOTHER AND DAUGHTER FOR GENeral housework and nurse, would not mind if daughter was high school age. References required. PHONE 56325.

WANTED—GIRL OR WOMAN (50 YEARS OLD limit), wanting good home, permanent position, 2 adults, 2 meals daily, $35 to $40 month. PHONE 74574.

WANTED—HOUSEKEEPER, FAMILY OF THREE. No washing. Address CHANDLER FURNITURE CO., Santa Ana, Cal.

WANTED — CAPABLE WOMAN FOR GENERAL housework, small family, wages $45. CALL 71148.

WANTED—MAID FOR GENERAL HOUSEWORK, plain cook, white or Japanese. Good wages. Phone WIL. 3402.

WANTED—COMPETENT GIRL FOR GENERAL housework in family of three adults. Apply before 11 a.m., 2301 W. ADAMS. Good wages.

WANTED—EXPERIENCED WHITE MAID, BUNgalow, no laundry, $50, 128 S. MANHATTAN PLACE. Phone 568002.

WANTED—WOMAN FOR PLAIN COOKING AND light general housework for family of 2 adults and 1 child. 742 IROLO ST.

WANTED—NEAT GIRL FOR GENERAL HOUSEwork, small family, no washing, good wages. Phone WEST 4017.

WANTED—MECHANIC OWNING HIS OWN HOME will give middle-aged woman furnished room and board for light duty. Call 31169 after 6:30.

WANTED — GIRL TO ASSIST WITH HOUSEwork, small flat, go home nights; no Sunday work. Call 567133.

WANTED—RELIABLE WOMAN TO ASSIST WITH housework, and care of children. Live on place. PHONE 74938.

WANTED—HOUSEKEEPER FOR SMALL FAMILY, 2 children, good home and wages. Address R, box 450, TIMES BRANCH OFFICE.

WANTED—WOMAN FOR GENERAL HOUSEWORK, willing to do infant's washing; wages $50. PHONE 568502.

WANTED—GIRL FOR LIGHT HOUSEWORK, ONE who sleeps home preferred. No Sunday work. 317 N. NEW HAMPSHIRE.

WANTED — WOMAN FOR GENERAL HOUSEwork, good cook, for family of 2; preferably Hollywood. Sleep home. Call HOLLY 2019.

WANTED — RELIABLE GIRL FOR GENERAL housework April 1; family of adults. Call 56236. 338 S. OXFORD.

WANTED—GIRL FOR GENERAL HOUSEWORK. Good plain cook; wages $50. 568142. 213 S. KINGSLEY DRIVE.

WANTED—WOMAN FOR GENERAL HOUSEWORK and to assist in care of child, five; references required. 579723.

WANTED—GIRL ATTENDING SCHOOL TO ASsist with children morning and evening. Good home. PHONE 560460.

WANTED—WOMAN FOR GENERAL HOUSEWORK and cooking. Phone 74396. Address 2113 5TH AVE.

WANTED—GIRL OR MIDDLE-AGED LADY AS mother's helper, where one maid is kept. Wages $45 per month. 599308.

WANTED—MEXICAN GIRL TO TAKE CARE OF 14 month's old baby. Room, board and small compensation. Phone WEST 3552.

WANTED—GIRL TO ASSIST WITH HOUSEwork. School girl preferred. Telephone Holly 3745, or call at 4601 TEMPLE.

WANTED—WOMAN FOR HOUSEWORK. MRS. MEYER, Norwalk, Cal. Phone Whittier 4603.

WANTED—GIRL FOR PLAIN COOKING AND housework. No children. $40. PHONE 51281.

WANTED—A COMPETENT COOK. PHONE GARVANZA 492.

WANTED—C.S. PRACTICAL NURSE. APT. 104, 2736 W. NINTH.

WANTED—CHILD'S NURSE. REFERENCES REquired. PHONE 597050.

WANTED—GOOD COOK, SMALL FAMILY, GO home nights. 734 S. ARDMORE AVE.

WANTED—COMPETENT GIRL FOR GENERAL housework. No laundry. 74268.

Hotel, Restaurant and Club.

WANTED — GIRL TO WAIT ON TABLE IN small restaurant, salary $12 week and board. Apply 1501 E. FOURTH ST.

WANTED—WOMAN, SHORT ORDER COOK, NO Sunday work. DENVER RESTAURANT, 310 W. Ninth st.

WANTED—2 EXPERIENCED CAFETERIA SERVing girls, no Sunday work. COLONIAL CAFETERIA, 631 S. Hill st.

WANTED—GOOD WOMAN FOR HOTEL WORK; experience not necessary; steady work, good wages. Apply PANAMA HOTEL, 403 E. Fifth.

WANTED—WOMAN TO DO HOME COOKING for light lunches; good wages. Apply at 1608 W. SEVENTH ST.

WANTED—GOOD WOMAN FOR HOTEL WORK; experience not necessary. Steady work, good wages. Apply PANAMA HOTEL, 403 E. 5th.

WANTED—2 COMPETENT DINING ROOM GIRLS from 7 to 11 and 4 to 8. Good wages, no room or board. Call at 304 S. WESTLAKE.

WANTED—WAITRESS EXPERIENCE UNNECESSARY. Apply ARCADE LUNCH AND BAKERY, 536 S. 5th.

WANTED—EXPERIENCED CHAMBERMAIDS. APply Linen Room, HOTEL SAVOY, 6th and Grand, 10 a.m.

WANTED—EXPERIENCED WAITRESS. NO SUNday work; DENVER RESTAURANT, 310 W. Ninth st.

WANTED—GIRL FOR FOUNTAIN AND LIGHT lunch work. Apply after 11 a.m. B. & B. DRUG CO., Pico and Figueroa.

WANTED—HELP—
Female.
Hotel, Restaurant, Club.

WANTED—

EXPERIENCED AND INEXPERIENCED PARLOR GIRLS. GOOD WORKING CONDITIONS. APPLY THE METROPOLITAN, 449 SOUTH BROADWAY.

WANTED—

EXPERIENCED SODA FOUNTAIN GIRLS. HIGHEST WAGES. APPLY THE METROPOLITAN, 449 SOUTH BROADWAY.

WANTED—EXPERIENCED HOUSEKEEPER IN downtown hotel, must be willing to assist with work when necessary. Take care of linens, power machine. Salary $75 a month and room. Give references and phone. Address M, box 333, TIMES BRANCH OFFICE.

WANTED—COLORED MAIDS FOR HOTEL WORK and dishwashing. Apply to Housekeeper, BRYSON APARTMENTS, 2701 Wilshire Blvd.

WANTED — WAITRESSES, THOROUGHLY EXperienced for the dinner hour, from 5:30 to 8:30. GINGHAM DOG AND CALICO CAT RESTAURANT, 1731 W. 7th st.

WANTED—LADY FOR PANTRY. MUST HAVE experience in salads. Apply JAHNKE'S TAVERN, 324 S. Spring.

WANTED—EXPERIENCED COOK. FINE POSItion. Call at the MARY LOUISE, 12th floor Brack Shops.

WANTED—DISHWASHER IN CAFETERIA, HOURS 1:30 to 3; meals free. No Sunday. Apply at 1190 SAN PEDRO ST.

WANTED—WOMAN TO WORK ON GRIDDLE AT once. Cafeteria, 808 S. FIGUEROA.

WANTED—EXPERIENCED COLORED CHAMBERmaid for KENDIS APTS., 1710 W. 6th st.

WANTED — YOUNG WOMAN HOTEL WORK, wages room, board. 231 N. BROADWAY.

WANTED—CHAMBERMAID. APPLY NADEAU HOTEL, First and Spring.

WANTED—COOK FOR INSTITUTION. 140 PEOple. Phone 54778.

WANTED—EXPERIENCED MAIDS AT ALHAMBRA HOTEL, 316 N. Broadway.

Professions and Vocations.

WANTED — NURSES, UP-TO-DATE GRADUATE nurses to register at the L. A. Nurses' Home and Registry. Phone 64042, 1028 S. HOPE. Mrs. Iola Bernabee, manager.

WANTED — TEACHER FOR BOY AND GIRL, aged 6 and 7 years, 9:30 to 12 a.m. 5 days per week. Salary $35 a month and car fare. Address P, box 373, TIMES BRANCH OFFICE.

WANTED—IMMEDIATELY, TEN YOUNG LADIES to assist in teaching ballroom dancing, good pay; NATIONAL COLLEGE OF DANCING, 730 S. Grand ave.

WANTED—CATHOLIC NURSE FOR RESIDENT position in settlement house. References required. PHONE 11563.

WANTED—HELP—
Male and Female.
Miscellaneous.

WANTED — MAN AND WIFE, GARDENER, houseman, cook $150; another, butler and cook, $150; another, gardener and upstairs maid, $135; married man, ranch, $100 up and house; man and wife, janitors, $150 and apartment. SWEDISH AND AMERICAN EMPL. AGENCY, 101½ S. Broadway.

WANTED—

CHAUFFEUR AND COOK.
Husband and wife. White only. Must possess first-class references. Age between thirty and forty. Man must be careful driver and general handy man. Four in family. Apply 401 HOLLINGSWORTH BLDG., 6th and Hill sts.

WANTED—MAN-WIFE AND GROWN DAUGHTER, do kitchen and dining-room work for large ranch co., Ventura Co.; wages $175, R. & B. HUMMEL BROTHERS EMPLOYMENT AGENCY, 116-118 E. Second st.

WANTED—A SPLENDID OPPORTUNITY FOR man and wife who understand ranching and poultry raising, in Southern California. Call 429 E. 5TH ST., or phone Main 2997.

WANTED—CIGAR MAKERS. ALSO LEARNERS, steady work, good pay, pleasant environment. EL SUPREMO, 149 S. Main st.

WANTED—FUR SEWERS, FINISHERS AND machine operators. MERSEY FUR CO., Markwell Bldg., Long Beach.

Investment Required.

FOR SALE—WE HAVE AN OPENING FOR A hustler with $2500 cash to take an interest in a company putting out a new drink. If you want to make some real money call 722 CALIFORNIA BLDG.

WANTED—MAN WITH $1000 TO BUY NEW truck and take long-time hauling contract. Phone evenings, HOLLY 692.

WANTED—YOUNG MAN OF GOOD APPEARANCE with $250 can get one-third interest reputable business just starting. 516 BYRNE BLDG.

WANTED—HELPING PARTNER, LIGHT MANUfacturing business, $1000. Big income. 201 GRANT BLDG.

Instruction Course.

WANTED—RAGTIME PIANO PLAYING TAUGHT in 20 lessons; saxophone. Write for information. CHRISTENSEN SCHOOL OF POPULAR MUSIC, 730 S. Grand. 65792.

WANTED—LEARN PICTURE ACTING AT HOLLYWOOD STUDIO, 5924 Virginia ave. Ph. 59162. Full course $20. South Hollywood car.

WANTED — PRACTICAL AUTO AND TRACTOR courses. N.A.S., 809 S. Figueroa. Catalog free.

WANTED—LEARN MORE, EARN MORE. INTERNATIONAL COR. SCHOOLS, 220 Haas Bldg.

WANTED—LEARN BEAUTY CULTURE. LEADER COLLEGE. Estab. 12 years. 226 Mercantile Pl.

WANTED—MEN TO PREPARE FOR ACCTG. POsitions. W. W. BABCOCK, 524 Title Ins. Bldg.

WANTED—LEARN ACTUAL AUTO REPAIRING. Y.M.C.A. AUTO SCHOOL, 10822. See ins. course.

WANTED—BIG DEMAND FOR MILLINERS. PREpare yourself at EDITH MAY'S, Brack-shops.

WANTED — DANCING AND DRAMA CLASS AND private inst. Abbott School, 845 S. Figueroa.

WANTED—COMMERCIAL EXPERTS' TRAINING INSTITUTE, Grosse Bldg., 6th and Spring sts.

WANTED—MEN TO LEARN BARBER TRADE. AMERICAN BARBER COLLEGE, 324 E. 5th st.

WANTED—MEN AND WOMEN TO PREPARE FOR gov't positions. MR. HOFF, 820 Story Bldg.

WANTED—AGENTS—
And Canvassers.

WANTED—WATER STILLS, MADE ENTIRELY OF heavy copper, one or three gallon capacity, prices $25 and $400 respectively. Sent prepaid BY EXPRESS OR PARCEL POST the same day we receive your order. Ideal for distilling water for automobile batteries and drinking purposes. Avoid the "flu" and fevers. BOYER & CO., 152 Farnam Bldg., Omaha, Neb.

EMPLOYMENT—
Agencies

WANTED — COLORED, DOZENS OF JOBS FOR chambermaids, porters, janitors, gen. housework. Come quick, big wages, $10 to $20 wk. COLEMAN, the Old Reliable, 211 E. 2nd. Bdwy. 2106.

WANTED—KATHERINE BARR EMP. AGENCY. BEST HELP OF ALL KINDS, COLORED A SPECIALTY. 102 S. Spring. 66120.

WANTED—ALEXANDER'S EMPLOYMENT AGCY. furnishes efficient help of all kinds. Colored specialty. 427 CENTRAL AVE. Pico 2890.

WANTED—SITUATIONS—
Male.
Miscellaneous.

WANTED—SEASONED RANCH MANGER FOR large electrical mfg. company in East. Locating here desires connection with reliable concern, where 18 years' high-grade sales experience will be useful and where ability will insure advancement. Married, 40 years old, nothing on commission considered. Start at $50 week if necessary. What have you to offer. Agencies stay off. Address D, box 231, TIMES OFFICE.

WANTED—A YOUNG BRAZILIAN, 24 YEARS of age, desires to make connections with a commercial house in LOS ANGELES. Speaks and writes fluently Portuguese, French and Spanish. Is employed at present as a correspondent with large firm in New York City. Will furnish best of references. Address 139 W. 82ND ST., New York City.

WANTED—REINFORCED CONCRETE DESIGNING; general building designing and engineering; drafting. Have a few hours each day which I can devote to above work for architects, engineers, contractors or clients. Address HOYT, 520 Grant Bldg.

WANTED — POSITION AS PHOTOGRAPHER with motion picture company, advertiser possesses artistic taste and has won several prizes for meritorius work. JUVENTINO OCAMPO, 1435 W. 27th st. 75392.

WANTED — OFFICER OF REGULAR ARMY, 19 years' service, now on retired list, desires position of responsibility with reputable business firm or corporation, fair Spanish linguist. Address box 108, PASADENA, Cal.

WANTED—POSITION WITH ABSTRACT COMpany, oil company or bank in Los Angeles, by man with number of years' experience in abstract business in another State. Address A, box 85, TIMES OFFICE.

WANTED—YOUNG MAN WORKING HIS WAY through school, wants any kind of work after school hours, for room and board. CALL 53401.

WANTED—POSITION AS PIANIST IN SMALL motion picture house. Address C, box 117, TIMES OFFICE.

WANTED—EXECUTIVE POSITION IN THE MEchanical line. Ample experience and references. Address C, box 219, TIMES OFFICE.

WANTED—GENTLEMAN WITH NEW 5-PASS. auto, open for service part or all time, in or near city. 1354 W. 89TH ST. VER. 68.

WANTED—YOUNG WOMAN WANTS ANY KIND of work after school hours, for room and board, handy with tools. Call BROADWAY 2299.

WANTED—BY EXPERIENCED HOUSEMAN, AND man who trains, position as rider. Call BOYLE 1289.

WANTED—RESPONSIBLE MAN WITH GOOD light touring wants part time job. Address C, box 77, TIMES OFFICE.

WANTED—WORK BY COLORED MAN. WILL CONsider anything. Home evenings. WEST 5038.

WANTED—COLORED MAN, FIRST-CLASS JANItor desires janitor work. Phone SOUTH 404-W.

WANTED—SITUATION BY JAPANESE SCHOOLboy. Japanese M. E. Mission, 55237. GEORGE.

Store and Office.

WANTED—POSITION AS ASSISTANT AUDITOR, accountant or bookkeeper. References. Address C, box 220, TIMES OFFICE.

WANTED—LEDGER, CLERICAL POSITION, assist. References. Address P, box 390, TIMES BRANCH OFFICE.

WANTED—SITUATIONS—
Male.
Store and Office.

WANTED—ACCOUNTANT AND EXECUTIVE, EX-army officer, age 37. Fifteen years' experience as accountant and executive in mining and oil industries. Prefer engagement with growing business, where individual ability and effort will be recognized. Address R, box 481, TIMES BRANCH OFFICE.

WANTED—REPRESENTATIVE BUSINESS MAN, age 44, married, desires responsible position of trust. Can give highest references and bond. Address R, box 447, TIMES BRANCH OFFICE.

WANTED — SITUATION BY EXPERIENCED accountant, references and credentials of the very highest character. Address E, box 61, TIMES OFFICE.

WANTED—SECRETARY-STENOGRAPHER EXPErienced in accounting and general office, desires permanent position with advancement to sales or active work. Age 35, married. Phone 351404.

WANTED—YOUNG MAN, ACCOUNTANT AND stenographer, desires temporary or permanent work, 8 years' local experience. MAIN 4679, Room 400.

WANTED—POSITION AS ASSISTANT ACCOUNTant, office man, long and varied experience, or 2 or 3 small sets books. Address C, box 116, TIMES OFFICE.

WANTED—BOOK-KEEPING OR GENERAL OFfice work, middle-aged man. $125 month. 64708.

Salesmen and Solicitors.

WANTED—I AM A REALLY FIRST CLASS salesman with broad general business experience; connected 12 years with large electrical manufacturer in the East; last 5 years located in New York City, in entire charge of the company's interests there. Am 36 years old, married, and would like to get connected with a reputable business house in almost any legitimate line in Los Angeles or vicinity. My family and myself are in perfect health. Address E, box 51, TIMES OFFICE.

WANTED—POSITION AS A CITY SALESMAN, experienced in stoves, ref. and kitchen furnishings. B. FLEISHMAN, 1951 Morgan place, Hollywood.

WANTED—BY YOUNG MAN 27, POSITION WITH established real estate firm. Salary and commission. Address O, box 497, TIMES BRANCH OFFICE.

Trades.

WANTED—BY BATTERY MAN, WHERE GOOD steady man, who can turn out first-class work will be appreciated. Will leave town if offered right inducement. State salary. Address D, box 43, TIMES OFFICE.

WANTED—BY FIRST-CLASS MECHANIC IN painting and paperhanging, by job, or take charge of work. Address C, box 160, TIMES OFFICE.

WANTED—PAINTING, TINTING, PAPERHANGing. A. OSBOARN, 949 S. Flower. Broadway 4833. Reasonable.

WANTED—RELIABLE CAPABLE STEAM ENGIneer open for interview for responsible position in or near city. 1354 W. 89TH ST. Ver. 68.

WANTED—SITUATION BY EXPERIENCED PAINTer. E. EGLESTON, 518 California st. Tel. 11648.

WANTED—SITUATION, MILLWRIGHT INSTALLing maintenance operating can handle men. SWANSON, Main 5827.

WANTED—ALL AROUND BREAD AND CAKE baker. Well up in cake ornamenting. Wants situation. Address C, box 129, TIMES OFFICE.

Chauffeurs, Teamsters, Etc.

WANTED—BY EX-SERVICE MAN, 32 YRS. OLD, Single, Healthy and sound, weight 178 lbs. Considerable experience with stationary steam and gas engines, wants position with opportunity becoming chauffeur or truck driver. Can furnish excellent references. Address M, box 531, TIMES BRANCH OFFICE.

WANTED — CHAUFFEUR WANTS POSITION. White. Honest, reliable and a careful driver. First-class mechanic, 6 years' experience on high-grade cars. Know all the roads. Best of references. Phone Main 1260. HARRY SCHON.

WANTED — MARRIED MAN, POSITION AS chauffeur, 10 years' experience with high grade cars. Have made 5 trips cross country. Prefer private family. Will not work for Jap wages. Address C, box 110, TIMES OFFICE.

WANTED — COLORED CHAUFFEUR WISHES position with private family or business man, 5 years' experience. Can do own repairs, ex-soldier. Call SOUTH 5102-W. Ask for Jackson or leave message.

WANTED — FIRST-CLASS RELIABLE JAPANese chauffeur wants position with private family, careful driver, good mechanic; many years' experience in Los Angeles. Best references. Phone 61895. JOE.

WANTED—POSITION AS CHAUFFEUR. GOOD references. Know the city and country roads. Willing to work. Colored. DAVID MINTER. Phone West 3612.

WANTED—YOUNG MAN TEN YEARS' EXPERIence all make cars, wishes position as chauffeur. Can keep up car, furnish best references. Address R, box 480, TIMES BRANCH OFFICE.

WANTED — YOUNG COLORED CHAUFFEUR wishes position in private family or light delivery truck experience. Call after 6 p.m. SOUTH 5964-J.

WANTED—YOUNG MAN, EXPERIENCED CALIfornia driver, wants position with tourist. Local references. PAUL J. HENSEL, Y.M.C.A., Los Angeles.

WANTED — COLORED CHAUFFEUR, POSITION in private family, several years' experience; not afraid of work. Call PICO 559.

WANTED—JAPANESE CHAUFFEUR, SEVERAL years' experience, good habits, wishes private place, do other work if necessary. TOM, 52261.

WANTED — BY CHAUFFEUR, COMPETENT, willing, reliable; local references. Phone 12639 or MAIN 1095.

WANTED — WE HAVE LISTS OF COMPETENT chauffeurs; refs. BONDED SERVICE, Bdwy. 56.

Hotel, Restaurant, Club.

WANTED—MAN AGE 36, SINGLE, AS CLERK in out-of-town hotel. Good references. Address C, box 215, TIMES OFFICE.

Professions and Vocations.

WANTED—CONSTRUCTION ENGINEER, WHO recently came here for son's health, would like to get permanent connection; experienced in all kinds of industrial construction, highway, street paving, etc. For the past 15 years has held responsible positions with large eastern corporations; has had complete charge of big work and is accustomed to organize and direct large forces of men. Would consider small salary to start, provided good future is shown. Very best of references. Address D, box 46, TIMES OFFICE.

WANTED—CIVIL ENGINEER, EXPERIENCED in land, allotment, municipal, railroad surveying and construction work, would like to get permanent connection. Best of references. Address D, box 45, TIMES OFFICE.

Farm and Garden.

WANTED—MARRIED, EXPERIENCED ORCHARD man of 18 years' experience, wants charge of grove not too far from school. Will buy team and tools if work is by day or contract. Best of reference. Address VE, box 125, TIMES OFFICE.

WANTED — GARDENER SEEKS EMPLOYMENT, single, 46 years of age, had twenty years' experience as working head gardener in California private place preferred. Address VA, box 102, TIMES OFFICE.

WANTED—STOUT BOY OF 13, HALF ORPHAN, used to milking and stock feeding, wants work before and after school; references. 219 N. GRAND AVE. (Mr. Rankin.)

WANTED—PERMANENT JOB ON RANCH BY married man. House to live in. Address R, box 391, TIMES BRANCH OFFICE.

WANTED—JAPANESE BOY WANTS GARDENING. PHONE 597527.

House Servants, Caretakers, Etc.

WANTED—BY JAPANESE, POSITION PRIVATE family as first-class fancy cook. FRANK, 61103.

Carpentering, Painting, Paperhanging.

WANTED — HOUSE PAINTING. FIRST-CLASS work only. No cheap work. W. R. ZIEGLER, 1620 W. 7th st. 51130.

WANTED—PAINTING, TINTING, PAPERHANGing, plastering and repairing. Best service. Room $2 up. NORDMANN, 651 Kohler st. Bdwy. 4356.

WANTED—CARPENTER WANTS DAY WORK. EXperienced. Address P, box 389, TIMES BRANCH OFFICE.

WANTED—CARPENTER WORK, BUILDING ALterations. Thorough mechanic. Day, contract, percentage. 558120.

WANTED — PAINTING, TINTING, WHITEwashing and paint cleaning. Call WEST 736.

WANTED—PAPERHANGING, PAINTING, TINTing, work guaranteed. Phone BDWY. 907.

WANTED — PAINTING, TINTING AND PAPERhanging, clean, careful work; reasonable. 25268.

WANTED—PAINTING, PAPER HANGING, TINTing and plastering. VERMONT 2804.

WANTED—PAINTING, TINTING, PAPERHANGing, reasonable. City or country. 61270.

WANTED — PAINTING, TINTING AND PAPERpainting by colored painter. BROADWAY 4714.

Day Work.

WANTED—BY COMPETENT HOUSE CLEANERS and gardeners, white. PHONE 12639, MAIN 1095.

WANTED—FROM GARRET TO CELLAR IN ONE day windows cleaned, 10c to 15c; rugs, 50c; floors waxed $1 up. ACME CLEANERS Pico 1680.

WANTED—SITUATIONS—
Female.
Miscellaneous.

WANTED—EDUCATED, WIDE-AWAKE AND ENergetic young woman desires outdoor work on farm or light gardening for private estate. Some knowledge of horticulture. References exchanged. Address VE, box 124, TIMES OFFICE.

WANTED—LADY REFINEMENT, INTELLIGENT, with girl 10 years, wants position as housekeeper, lady or gentleman, not more than one child, girl preferred, school age; first-class. Address C, box 80, TIMES OFFICE.

WANTED—INTELLIGENT, EDUCATED YOUNG lady desires position as companion or maid to lady traveling; elderly preferred. Good reader. Ask for MISS GORDON. West 5739.

WANTED—LADY REFINEMENT WITH DAUGHter 10 years wishes position housekeeper small apartment; first-class. Address C, box 79, TIMES OFFICE.

WANTED — FULL CHARGE OF APARTMENT house, city or beach; reference. Address C, box 108, TIMES OFFICE.

WANTED—YOUNG WOMAN, MANAGING APARTment house. Address E, box 39, TIMES OFFICE.

WANTED — BY EXPERIENCED COLORED woman, chamber work or cleaning offices. BROADWAY 1867.

WANTED—EXPERIENCED TEACHER WANTS private pupils or will tutor. Address R, box 449, TIMES BRANCH OFFICE.

WANTED — REFINED MIDDLE-AGED WOMAN will care for semi-invalid or child; will travel as companion. Address Z, box 217, TIMES OFFICE.

WANTED—SITUATIONS—
Female.
Miscellaneous.

WANTED—BY NURSES, PRACTICALLY TRAINED nurses, any case. Phone 12639: MAIN 1095.

WANTED—BY COLORED GIRL, CHAMBERMAID position. Room 38, MAIN 4961.

Store and Office.

WANTED — POSITION; HAVE HAD 12 YEARS' experience with wholesale house, assistant bookkeeping, billing and general office work. Can furnish references. Address R, box 477, TIMES BRANCH OFFICE.

WANTED—A-1 STENOGRAPHER DESIRES TEMporary position with good automobile or film company. Excellent city references. Address R, box 455, TIMES BRANCH OFFICE.

WANTED — EXPERIENCED STENOGRAPHER with some knowledge of bookkeeping wants permanent position. Address M, box 549, TIMES BRANCH OFFICE.

WANTED—CAPABLE STENOGRAPHER, WELL-educated, would like position with literary or artistic person. Address R, box 309, TIMES BRANCH OFFICE.

WANTED—COLORED GIRL, GOOD REFERENCES, wishes a position as stock girl in suit house. Phone MUNICIPAL EMPLOYMENT, Bdwy. 6624.

WANTED—YOUNG LADY WISHES POSITION, light stenography and general office work. Salary $18 to start. 1621 N. MARIPOSA.

WANTED — SITUATION, SWITCHBOARD OPERator, and clerical work, five years' experience. PICO 8270.

WANTED — SITUATION, COMPETENT STENOGrapher, knowledge bookkeeping. PHONE 19508.

WANTED—POSITION AS BOOKKEEPER OR GENeral office work. Two years' experience. 72516.

WANTED—POSITION BY EXPERT STENOGRAPHer, 5 years' experience. 39394.

WANTED—TYPING WORK CALLED FOR AND DElivered. Work guaranteed. PHONE 72516.

WANTED—WE HAVE AN A-1 BOOK-KEEPER WE can personally recommend. BDWY. 6583.

Nurses.

WANTED — LADY WANTING ACCOMMODATION during confinement, can find beautiful airy sunny rooms and care; strictly private. Engagement made in advance. 880 S. WESTLAKE AVE.

WANTED — HOSPITAL EXPERIENCED NURSE wishes position. Accustomed to traveling. 108 NO. GRAND AVE. Pico 3341, apt. 8.

WANTED — NURSE WILL GIVE MASSAGE TO ladies and children at homes. WIL. 1984.

WANTED — PRACTICAL NURSE, EXCELLENT ref., wishes position. $25.00 week. BDWY. 2145.

Housekeepers, Domestics, Cooks.

WANTED—BY AN ELDERLY LADY, SITUATION, good cook and A-1 laundress. Will do both for small family of adults. Wages $50 month. Address C, box 82, TIMES OFFICE.

WANTED—REFINED, COMPETENT LADY, EXtra good cook, wishes position as housekeeper, gentleman's home. Address C, box 138, TIMES OFFICE.

WANTED—A POSITION AS WORKING HOUSEkeeper in rooming-house, or apartment, with living-room and $15 a week. Call MRS. O'NEAL, Main 889.

WANTED—2 NEAT COLORED GIRLS DESIRE positions as ladies' maids; experienced in both studio and personal maid. Will do chambermaid work; all or part of day. BDWY. 2204.

WANTED—HOUSEKEEPING, GOOD SIMPLE cooking for two adults; moderate sized house; modern conveniences. No laundry. $45. Address C, box 86, TIMES OFFICE.

WANTED—YOUNG COLORED WOMAN WISHES cooking and downstairs. Good plain cook, or housekeeping for single gentleman or small family. Address C, box 76, TIMES OFFICE.

WANTED—A POSITION AS COMPANION, HOUSEkeeper or governess for small children. Am an accomplished seamstress. PHONE 558737.

WANTED—BY SWEDISH COOK, IN SMALL FAMily, where second maid is kept, $80 month. PHONE 12639, MAIN 1095.

WANTED — SITUATION, REFINED WOMAN would assist in small family or companion to elderly woman. TELEPHONE 10421.

WANTED—COLORED WOMAN WISHES STEADY places, cleaning by the day in private home. No half days. 45c. per hour. PHONE 24047.

WANTED — BY COMPETENT COOK, WHERE second maid is kept. Phone 12639; MAIN 1095.

WANTED — POSITION AS HOUSEKEEPER IN home of employed couple by young woman with 3-year-old boy. Phone WILSHIRE 6209.

WANTED — COMPETENT WOMAN, GOOD COOK, wishes work in small family adults. BROADWAY 4283. 8 to 1 p.m.

WANTED—LIGHT DUTY FOR QUIET HOME, PIano, write MISS ADVERTISER, 217 S. Bdwy.

WANTED — POSITION COMPETENT WOMAN, cook, general, small family, $60. MAIN 4583.

WANTED—BY CATERESS, DINNERS, PARTIES, luncheons. 50c hour. Phone 12639; MAIN 1095.

WANTED—YOUNG WOMAN WANTS HOME WITH lone lady. BDWY. 7955.

WANTED—POSITION AS HOUSEKEEPER. PHONE 558234.

WANTED—GENERAL HOUSEWORK, MORNINGS. Call 24236.

Dressmakers and Seamstresses.

WANTED—EXPERIENCED DRESSMAKER, COLored, wishes second work and sewing, 9 to 5 daily. References. C. H. Address D, box 97, TIMES OFFICE.

WANTED—HIGH CLASS EASTERN DESIGNER wishes work at home, reproductions of French models. 5926 CARLTON WAY, Hollywood.

WANTED—HIGH-CLASS DRESSMAKING, REmodeling, work guaranteed, $4.10 day. BDWY. 355.

WANTED—YOUNG LADY WOULD LIKE SEWING by the day or week. Phone, mornings, Hollywood 1163.

WANTED — DRESSMAKING BY EXPERIENCED dressmaker. Specialty, hand embroidery. Call 558238.

WANTED—DRESSMAKING BY DAY, REMODELing, designing, fast worker. WILSHIRE 3452.

WANTED—EXPERIENCED DRESSMAKER WANTS sewing by day; work guaranteed; $4 day. 20898.

Day Work and Laundresses.

WANTED — BY EXPERIENCED LAUNDRESS, bundles to bring home; no objection to ½ days. Phone SOUTH 6509-J.

WANTED—BY A-1 LAUNDRESS, DAY WORK, wages $2 and car fare. Address C, box 83, TIMES OFFICE.

WANTED—BY COMPETENT SWEDISH COOK. Will put up parties and home-cooked dinners, $5 day. WILSHIRE 2216.

WANTED—BY COMPETENT LAUNDRESSES AND house cleaners, white. Phone 12639; MAIN 1095.

WANTED—COMPETENT NEAT COLORED WOMan desires 4 hours' work 5 mornings a week. Steady place preferred. BROADWAY 4786.

WANTED—FIRST-CLASS SWEDISH LAUNDRESS wishes work in first-class family $3 and car fare. Call at home. 41093.

WANTED—BY COLORED WOMAN, DAY WORK, 40c. hr. Call 7 morning, or 6 evening. 73182.

WANTED—COMPETENT GIRL WISHES DAY work. Phone VERMONT 5051.

WANTED—BY COLORED WOMAN, DAY WORK. MAIN 2138.

WANTED — WASHING AND IRONING BY THE day. PHONE 20820.

WANTED—WORK BY DAY, WASHING, IRONING, cleaning. BROADWAY 5454.

WANTED—COLORED GIRL WISHES WORK FROM 8:30 to 3:30 daily, except Sunday. PICO 1758.

WANTED—SITUATIONS—
Male and Female.

WANTED—TRUCK DRIVER AND MECHANIC, wife can cook for not more than 10 men; want out-of-town work. Address J. C. T., 254 S. Broadway.

WANTED — MAN AND WIFE WANT RANCH work, experienced with stock and poultry, handy with tools and machinery; references given. COLO. 1434, Pasadena.

WANTED—BY COOK AND HELPER, COMPETENT man and wife. Phone MAIN 1095.

WANTED—
To Rent.
Miscellaneous.

WANTED—3 OR 4-ROOM FLAT AND GARAGE, man and wife; within 3 miles of 16th and Main, west or south; $35 month, 2 years. OWNER, 1628 S. Main. 22121.

WANTED—RENTALS. FOR QUICK RESULTS list your flats, bungalows or apartments with our rental department. R. M. DALE CO., 6408 Hollywood blvd. Phone 57395.

WANTED — HOUSEKEEPING. TWO GENTLEmen, two sleeping rooms and kitchen, garage or close to one. Write particulars A. McCARTNEY, 533½ S. Spring.

WANTED — HOUSEKEEPING ROOM, LADY alone, $10 month. Address E, box 83, TIMES OFFICE.

WANTED—M. HARTSOOK, PHONE 60606. WANT April 8 5-room furnished bungalow or flat, not over $45, in vicinity of Catholic Church.

WANTED—HOME FOR BABY GIRL 9 MONTHS old in respectable family; state terms. Address C, box 118, TIMES OFFICE.

Rooms.

WANTED—IMMEDIATELY, BY LADY ALONE, pleasant large furnished housekeeping rooms, small apartment or cottage, where quiet bull dog is allowed. White. MRS. SAMUEL D. GRIFFITH, San Fernando, Cal.

WANTED — GENTLEMAN WANTS FURNISHED room, light housekeeping, or small apartment, must be very close in. Address S, box 233, TIMES OFFICE.

WANTED — ROOMS, UNFURNISHED, REASONable. S. 5716-M. Address C, box 224, TIMES OFFICE.

WANTED—ROOM, QUIET, SUNNY, LIGHTED, heated, Bible Christian home preferred. Address E, box 57, TIMES OFFICE.

Rooms and Board.

WANTED—BOARD AND ROOM IN PRIVATE family. Room can be either furnished or 1 large unfurnished. Would also like to rent shed or storeroom. Just plain food wanted for 1 gentleman. Address C, box 161, TIMES OFFICE.

WANTED—ROOM AND BOARD, DINNER ONLY, by single gentleman, in refined congenial home; garage wanted; state particulars. Address C, box 165, TIMES OFFICE.

WANTED—ROOM AND BOARD FOR 2 CHILdren, age 2 and 3 years for which I will pay $60 per month. Address E, box 42, TIMES OFFICE.

WANTED — YOUNG MAN WANTS ROOM AND board, preferred red car line. Address R, box 462, TIMES BRANCH OFFICE.

Houses.

WANTED—FURNISHED BUNGALOW, ABOUT 4 rooms, bath and garage, not over $35; permanent tenants; no children. HOLLY 1812.

WANTED—4 OR 5-ROOM UNFURNISHED HOUSE, permanent, reasonable rent. Phone WEST 3950.

WANTED—
To Rent.
Houses.

TO LET—
HOUSES, BUNGALOWS, FLATS, APARTMENTS.

WE SOLICIT YOUR LISTINGS.

SUBJECT TO IMMEDIATE RENTING AND RENTAL MONEY PAID YOU SAME DAY RENTED. HIGH CLASS CLIENTAGE, ON WAITING LIST, FOR WESTLAKE, HOLLYWOOD, WILSHIRE AND SOUTHWEST DISTRICTS, FROM $50 TO $500 PER MONTH.

MAC GREGOR REALTY CO., 700 SAN FERNANDO BLDG., 4TH AND MAIN STS. PHONE 13633.

WANTED—

WITH OPTION TO PURCHASE BY LOCAL BUSINESS MAN.

Well-furnished bungalow of 5 or 6 rooms. Northwest section preferred. Two adults. Lease 6 months or longer. Rent $75 to $100.

WRIGHT-CALLENDER-ANDREWS CO., 403 So. Hill. Phone 10743.

WANTED—MODERN FURNISHED BUNGALOW with two bedrooms or bedroom and inclosed sleeping porch. Hollywood way. By young couple with one child, not destructive. Rent must be reasonable. Permanent. Will lease. Owner's care given property. Address O, box 473, TIMES BRANCH OFFICE.

WANTED—TO RENT 5 OR 6-ROOM COMFORTably furnished bungalow. Owner, who will appreciate good care and desires a permanent and responsible tenant, PHONE 71720. Please do not quote exorbitant rent.

WANTED — BY PERMANENT, RESPONSIBLE tenants, strictly modern 5 to 7-room house, unfurnished, before April 5. Call or write DR. FRANCA, 356 S. Broadway, room 718, Phone 66066, hours 10 to 4.

WANTED — HOUSE FOR PERMANENT HOME, furnished or unfurnished, rent not over $37.50; have one child, well behaved; do not wish to drown or otherwise dispose of it. WEST 3597. Pay $5 bonus.

WANTED—FURNISHED HOUSE, AT SANTA MONica, by two adults, with servant, from June 1 for three or four months, no higher than $125 per month, with references furnished. Address A. R., box 53, TIMES OFFICE, Pasadena, Cal.

WANTED—TO RENT DOUBLE BUNGALOW BY two permanent parties, 2 and 3 adults; rent must be reasonable. Good location. Address O, box 427, TIMES BRANCH OFFICE.

WANTED—TO RENT BY TWO ADULTS, LARGE house or bungalow about April 1, will lease; rent right, southwest or Hollywood way; can furnish best of references. WEST 6885.

WANTED—UNFURNISHED 4 OR 5-ROOM FLAT, good neighborhood; no children or pets; will lease. WILLIAMS, 846 Title Insurance Bldg. Phone 13358.

WANTED—YOUNG COUPLE REQUIRE FURNISHed cottage and garden near Los Angeles, at about $20 monthly. Write W. L. CHINNECK, 246 30th st., Hermosa Beach.

WANTED—TO RENT HOUSE IN HOLLYWOOD. Must have at least 3 bedrooms. Will pay $75. Phone HOLLYWOOD 4220. 1732 N. Kingsley Drive.

WANTED—FIVE-ROOM BUNGALOW PARTLY furnished, moderate rent. Adults. Permanent. Address C, box 140, TIMES OFFICE.

WANTED—FUR. AND UNFUR. BUNG., FLATS and apts., $20 to $50 a mo. Can rent immediately. PORTER, 305 S. Hill. Phone 11843.

WANTED—SMALL HOUSE, QUIET LOCATION, city or suburbs. 1007 ARROYO DRIVE, South Pasadena.

WANTED—BUNGALOWS, RESIDENCES, FLATS, apartments, furnished and unfurnished. HEROLD RENTAL AGENCY. West 2194.

WANTED—2 OR 3-ROOM BUNGALOW OR FLAT, furnished, not over $35. Call VERMONT 1586.

WANTED—UNFURNISHED HOUSE OF 5 OR 6 rooms, 3 adults, limit $35. VERMONT 3132.

Flats and Apartments.

WANTED—BY APRIL 1 OR BEFORE, UNFURnished 4 or 5-room flat, with garage, by couple; no children or pets; will be permanent and guarantee good care; will pay $5 reward to anyone giving information that will lead to rental of desirable place; please state rent in answer. Address R, box 488, TIMES BRANCH OFFICE.

WANTED—SINGLE FURNISHED APT. BY YOUNG lady within walking distance of Cahuenga and Hollywood blvd. Address D, box 234, TIMES OFFICE.

WANTED — BY BUSINESS WOMAN, IN ROSE Hill or South Pasadena, single housekeeping apartment, with sleeping porch. Address D, box 226, TIMES OFFICE.

Country Property.

WANTED—

To lease 3000 to 5000 acres good grazing land, with water, for term of five years; prefer land in Ventura or Santa Barbara counties. A. C. DEZENDORF, R. C. MITCHELL CO., Sixth floor, L. A. Trust and Savings Bldg. 60817. Sixth at Spring. 60817.

WANTED—TO LEASE POULTRY RANCH, SMALL, well equipped, 1 or 2 acres, modern bungalow, close to Los Angeles. Give full details. R.F.D. box 165, UPLAND, CAL.

TO LET—ROOMS—
Furnished and Unfurnished.
Furnished.

TO LET—3 COMFORTABLE MODERN ROOMS, all conveniences, 15 minutes from business center, University car, or Jefferson, use of dining-room and kitchen; vacuum cleaner and washing machine if desired; real home for reliable and permanent people. Reasonable rent. 924 W. 35TH ST.

TO LET—
FORTY-FIVE MINUTES FROM BROADWAY. Beautifully furnished rooms and apartments. EDMUND HOTEL AND APARTMENTS. Pier ave., Ocean Park.

TO LET — A PLEASANT NEWLY FURNISHED front sleeping room in modern bungalow with private family of 2, employed woman preferred. One block from Heliotrope car line. 701 N. ALEXANDRIA. Wilshire 5470.

TO LET—2 LARGE DOUBLE ROOMS, EACH adjoining bath, private lavatory in one, private home. Westlake district; one block from W. 11th or Pico car; gentlemen; $25 and $30 a month. 1147 S. WESTLAKE.

TO LET—WESTPORT HOTEL, 7TH & TOWNE. Under new management. 4 blocks east of Broadway. Steam heat, hot and cold running water in each room. Special weekly rates to permanent people.

TO LET—SUNNY FRONT ROOM PRIVATE FAMily. Ideal location. Ten minutes' ride to business center. References exchanged. 1429 COURTLAND AVE. 21953.

TO LET—UPSTAIRS SUNNY BEDROOM. REfined gentleman. Breakfast if desired. MRS. FISHER, 1852-C W. 24th st., near La Salle. Take West Adams car.

TO LET—WILL SHARE MY 4-ROOM MODERN bungalow, furnished, piano, linens, kitchen, with two women employed. $17.50 each per month. Possession at once. 556103.

TO LET—FURNISHED ROOM, LARGE FRONT sunny room with bath, in Wilshire bungalow home. Garage, very choice. WIL. 3074. 142 N. Coronado.

TO LET—ONE ROOM AND SLEEPING PORCH and kitchenette. Private entrance. Elegantly furnished. 10 minutes' walk from 6th and Hill. 556934.

TO LET—LARGE SUNNY SOUTHEAST ROOM TO residence business man, $25 per month. 742 S. CORONADO ST. Two blocks west of Westlake Park. Take Western avenue car.

TO LET—THE HEMMINGSON. BRIGHT WELL-furnished, all outside rooms. Running water. $2.75 to $4.25. 1122 SAN JULIAN. 66586.

TO LET—COMFORTABLY FURNISHED ROOMS in beautiful hollywood home; best meals next door. 1735 WILCOX AVE. Tel. Holly 2979.

TO LET—SECOND STORY ROOM IN SMALL, PRIvate family near Burlington. 1309 W. PICO. 556771.

TO LET—LARGE FRONT ROOM, PRIVATE ENtrance. Suitable for two. Gentlemen preferred. 1343 W. 7TH.

TO LET—FURNISHED ROOMS. ALL OUTSIDE rooms, hot and cold running water. $2.50 and up. 831½ SAN PEDRO ST. BDWY. 1767.

TO LET—FOUR-ROOM FURNISHED LOWER floor of house. Forty-five dollars. 725 WEST 47TH ST.

TO LET—NEWLY FURNISHED ROOM IN MODern home, 9 blocks west of Sixth and Broadway. Men only. PHONE 53111.

TO LET—COR. 6TH AND VERMONT. SINGLE or en suite, private bath; also sleeping porch. All conveniences. Breakfast if desired.

TO LET—LARGE SUNNY SLEEPING ROOM, suitable for two, garage. At 1618 TOBERMAN. Phone 22815.

TO LET—2 LARGE SOUTH ROOMS, 2 BEDS IN each, bath; ref. required. High-class neighborhood. PHONE 25175.

TO LET—FURNISHED ROOMS, ALL OUTSIDE rooms, hot and cold running water. $2.50 and up. 831½ S. SAN PEDRO ST. Bdwy. 1767.

TO LET—EXTRA NICE FRONT BEDROOM, HOT and cold water, by week or month. ROSETTA APTS., 129 W. 28th st.

TO LET—NICELY FURNISHED ROOM IN PRIvate family; rent reasonable; gentleman only. W. Washington car. 1953 OAK ST.

TO LET—DELIGHTFUL ROOM WITH RUNNING water, newly furnished, in private house. 916 SO. WESTLAKE AVE.

TO LET—LOVELY FURNISHED ROOM, PRIVATE family, $12, Grand ave. car. 5011 NORMANDIE AVE.

TO LET—3 LARGE BEAUTIFUL SUNNY ROOMS, kitchen privileges, private residence, select district. 1901 W. ADAMS. Phone 73008.

TO LET—FURNISHED ROOM, PRIVATE HOME, 2107 S. UNION. (Gentlemen.) 25031.

TO LET—CALL AT 2007 S. GRAND FOR FURnished rooms.

TO LET—ONE FRONT SLEEPING ROOM, HOT and cold water. 626 W. 17TH ST.

TO LET—ATTRACTIVE ROOM, HIGH, SIGHTLY, 4 windows, $25 mo. Westlake. 557894.

TO LET—NICELY FURNISHED AND GARAGE. PHONE 52884.

TO LET—ROOM AND GARAGE, PRIVATE FAMily. $18. 3503 SO. FLOWER. 20710.

TO LET—FURNISHED ROOM WEST ADAMS DIStrict, second floor, private family. 22466.

TO LET — SPACIOUS ROOM WITH SLEEPING porch; gentlemen preferred. PHONE 54634.

TO LET—HOME FOR CONVALESCENT PATIENT. Christian Science preferred. WEST 2694.

TO LET—MODERN, MEN ONLY, CLOSE. 923 FRANCISCO, near 9th and ...

TO LET—ATTRACTIVELY FURNISHED SINGLE and double rooms. 558062. 986 S. Magnolia.

TO LET — NEWLY FURNISHED PLEASANT room. 1147 S. HOOVER. Wilshire 3215.

TO LET—LARGE FRONT ROOM, CHEAP. TO permanent party, close in. PHONE ...84.

TO LET—FURNISHED SLEEPING ROOM, $3.50 a week, private residence. 2117 W. 28TH ST.

TO LET—ROOMS—
Furnished and Unfurnished.
Furnished.

TO LET—NEATLY FURNISHED ... for two. Call 3927 WOODLAWN ...

TO LET—LARGE SUNNY ... near car. 557296. 920 ...

TO LET—ROOM, SUITABLE ... gentlemen. 817 W. 34TH ST. ...

TO LET—SUNNY FRONT ... furnished. 511 S. WESTLAKE AVE.

TO LET—CHEERFUL SUNNY ... person, private family. 349 W. ...

TO LET—2 PLEASANT ... keeping, also garage. 221 W. ...

TO LET — NICE FRONT ... residence, $15 per month ...

TO LET—FURNISHED ... week and up. 1137 S. SAN PEDRO ...

TO LET—HOUSEKEEPING ... rooms. The New York, 631 TEMPLE ...

TO LET—COMFORTABLE ROOM, ... car. 1341 ALBANY ST. ...

TO LET—HOMELIKE ROOMS, ... week up. SUNLAND HOTEL ...

Unfurnished.

TO LET—UNFURNISHED, TWO ... rooms with bath, large ... to be appreciated. Garage ... 220½ W. VERNON AVE.

TO LET—UNFURNISHED, ... 3 rooms and bath with ... built-in features. $40. ... Sunset place, near W. 7th and ...

TO LET—2 ROOMS AND ... large grounds, at 1301 ... July 1, $10 per month.

Housekeeping.

TO LET—WILL OPEN MY ... guests, breakfasts and evening dinner ... excellent, near Westlake Park. ... $100 month, room and ... beds. 2408 W. NINTH. ...

TO LET—PLEASANT SUNNY ... with use of kitchen ... Excellent situation. Garage ... Maple ave. car. 3957 WOODLAWN AVE.

TO LET—LARGE ROOM WITH ... good bed, eastern and ... of phone. Private residence ... ferred. $15. 1024 E. 28TH ST.

TO LET — $3.50 WEEK, ... room and kitchenette ... housekeeping; gentlemen ...

TO LET—3 HOUSEKEEPING ROOMS ... Adams and Central avenue ... permanent tenants. $30. PHONE ...

TO LET—NICELY FURNISHED ... kitchen privileges. Close in. ... 2720 SOUTH GRAND.

TO LET—ROOM, $5 WEEK, ... cluded, for gentleman. 103 ...

Rooms and Board.

TO LET—VERY DESIRABLE FRONT ... garage space, to one or two ... those need apply who are ... and privileges of a real home ... permanent. HOLLY 2412.

TO LET—LARGE BEDROOM, ... beautiful location; first class ... and evening dinner; garage ... ferred. 5727 HUNTINGTON ... Vista station, Pasadena ...

TO LET — BEAUTIFULLY AND ... furnished room, excellent table ... modern, private home, suitable ... new people. 1002 S. BONNIE BRAE.

TO LET—LARGE CORNER ROOM ... some Westlake home, running water ... heat, pool table, garage ... 2nd & Bonnie Brae. 2000 MIRAMAR ...

TO LET—ROOM, BOARD, 2 ADULTS ... entrance, connecting bath ... block car line. 1006 N. SERRANO AVE.

TO LET—ELDERLY PEOPLE GIVEN ... and food in my beautiful private ... mer rates April 1st. 1249 W. ...

TO LET—CENTRAL HOLLYWOOD, ... board in private family ... N. WILCOX AVE. ...

TO LET—COR. 8TH AND ... or en suite, private bath ... all conveniences, breakfast if desired.

TO LET—CHRISTIAN SCIENCE BOARDING ... Best Home, sunny rooms ... ings. Close to church. ...

TO LET—BEAUTIFUL ROOM ... Park, hot and cold water ... garage. 610 WESTLAKE AVE. ...

TO LET—BOARD AND ROOM ... man. 1605 S. FIGUEROA. ...

TO LET—NURSE WILL BOARD AND ... care to party desiring rest. ...

TO LET—OLD PEOPLE AND CONVALESCENTS boarded, cared for. 3300 GRAND AVE. ...

Hotels and Rooming Houses.

TO LET—HOTEL HUNTINGTON, Los Angeles, now has a few ... We cater to those who appreciate a ... homelike atmosphere. Weekly and Permanent Rates.

TO LET—
WHERE QUALITY COUNTS ... Newest furnished modern hotel ... Hotcold water every room ... Tub baths. Beautiful sun parlor ... NEW HOTEL KING, 208 S. ...

TO LET—WE WISH TO ANNOUNCE ... April 1st, we will put on ... to apply to 50 rooms only at $6 ... bath; $10.50 to $14 with bath ... being made now. No phone ... WESTMINSTER, 4th and Main.

TO LET—GARLAND HALL, ... Best American plan hotel ... Excellent tables, beautiful grounds ... distance from center of town. ... SOUTH 630.

TO LET—BELLVIEW TERRACE HOTEL, ... and Figueroa, transient and permanent ... 6 minutes from Broadway. ... dations. Pool room. Call PICO 44...

TO LET—BELLVIEW TERRACE HOTEL, ... and Figueroa, transient and ... 6 minutes from Broadway. ... dations. Pool room. Call PICO 44...

TO LET—MARION HOTEL, ... heated rooms with hot and cold ... ter. $6.00 up weekly.

TO LET—SANTA BARBARA HOTEL, ... Broadway, right in the heart of ... Transient and permanent rooms ...

TO LET—ROOMS WITH OR WITHOUT ... Rates reasonable, European plan. ... HOTEL, 743 Beacon st. Westlake ...

TO LET—OVIATT HOTEL, ... Modern and close in, ... nent guests. Pico car to Flower.

TO LET—HOLLENBECK HOTEL, ... and Spring sts. 250 rooms, $1.00 ... day. Special weekly rates. ...

TO LET—HOME-LIKE ROOMS, ... up. SUNLAND HOTEL, 317 W. ...

TO LET—HOTEL PORTSMOUTH, ... 5th and 6th. Day or week.

TO LET—FLATS—
Furnished and Unfurnished.
Furnished.

TO LET—FOR LEASE—NICELY FURNISHED ... plex flat of 12 rooms, 2 ... floors throughout, hot water ... outside janitor service; located in ... Pacific Heights residential district ... cisco; references required. ... BIBBERO, 319 Chronicle Bldg. ...

TO LET—HOLLYWOOD FLAT—... Ready April 3rd ... 1765-D N. Bronson ... Fully furnished ... SIMPSON & CHILDS ... Main 2555. 1033 Citizens' Nat. Bank ...

TO LET—NEW AND COMPLETELY ... 5-room flat on Vermont ave. ... Baths. Immediate possession ... six months or longer. Two ... and shower, garage. PHONE ...

TO LET—BEAUTIFUL HOLLYWOOD ... flat, four nice large rooms ... beautiful furniture, individual ... automatic water heater, garage ... appointment. 560151.

TO LET—FURNISHED FLAT, ... st., west upper, no linen or ... Rent $65. 5 rooms. SIMPSON & CHILDS, 1033 Citizens' Nat. Bank.

TO LET—APRIL 1, TWO NICELY ... flats, grand piano, ... $100; or one for $75; or all of ... for two families, for $150. ... location, close in. 384 N. FAIR OAKS ...

TO LET — CORNER SECOND AND ... large 5-room lower ... nook and 2 bedrooms ... silver; mahogany and old ivory ... furniture, piano, garage ... PHONE 560000 or ...

TO LET—IN MOST BEAUTIFUL ... shire district, new 5-room ... elegantly furnished in ... usual. Rent $200, including ... phone and garage ... W. 8TH ST. Phone 55...

TO LET—BEAUTIFULLY FURNISHED ... Wilshire flat. The bath, etc. ... $125 per month to ... Phone 567250, or call ... Corner Wilshire and Oxford ...

TO LET—IN BEAUTIFUL HOLLYWOOD ... gantly furnished with ... hogany furniture, 5 rooms ... garage rent $175, or ... be seen between 10 and 4 ...

TO LET—FURNISHED ... ny rooms. Corner ... wood. Old ivory and ... tile baths, garage. Vacant ... on lease. OWNER. 1500 ...

TO LET—VERY EXCLUSIVE NICELY ... 4-room modern and strictly ... south flat, every convenience ... paid. $30. No linen or ... AVE.

TO LET—BEAUTIFUL ... garage, $50 month. ... 23RD ST. Telephone ... nights West 4943.

TO LET—BEAUTIFULLY FURNISHED ... Wilshire flat ... APARTMENT ACCOMMODATION ... 333 Security Bldg.

TO LET—APRIL 1, ATTRACTIVE ... ed 4-room lower flat with ... district, near Normandie ... lease. Adults. PHONE ...

TO LET—WOULD LIKE 2 ... ial couple to share our ... all conveniences of ... MONT 6381 after 6:30 ...

TO LET—4 ROOMS, ... ing-room, 2 bedrooms ... able; close in. 15 minutes ... W. FOURTH ST.

TO LET—LOWER, 4 ... furnished. Every ... location, Westlake district ... Just off 6th St.

TO LET—BEAUTIFULLY ... flat, 2 disappearing ... district. $75. ...

TO LET—4-ROOM LOWER ... ly furnished and modern ... 20536.

TO LET—FURNISHED FLAT ... E. COLO. ST., Pasadena.

THURSDAY MORNING

TO LET—FLATS—
Furnished and Unfurnished.
Furnished.

TO LET—ATTRACTIVE, CLEAN, NICELY ... modern four-room flat, west side ... Highland Park. $50. Adults. GARVANZA ...

TO LET—THREE-ROOM FLAT, WELL FURNISHED ... two wall beds, piano, $85. ... AVE., near Vermont, Hollywood ...

TO LET—CLASSY NEWLY FURNISHED ... per mo., garage, adults, 6 mos. ... HOLLYWOOD BLVD.

TO LET—BEAUTIFULLY FURNISHED ... white stucco flat with piano and ... WEST 41ST DRIVE. Vermont ...

TO LET—FOUR-ROOM FURNISHED UPPER ... made into duplex. Garage. Near ... 36TH ST. Phone West 480.

TO LET—IN WILSHIRE-WESTLAKE DISTRICT ... furnished flat. 175 S. ... AVE.

TO LET—FIVE-ROOM FURNISHED FLAT ... rent $125 month. 22164.

TO LET—FURNISHED FLAT, 5 ROOMS ... 77630.

TO LET—WILSHIRE-WESTLAKE APARTMENT ... 4 rooms, $125 month. 942 S. HOOVER.

TO LET—SUNNY FRONT ROOM, HOT AND COLD ... 628½ W. PICO.

TO LET—3-ROOM FURNISHED FLAT, $75 ... West 3553.

Unfurnished.

TO LET—UNFURNISHED, HOUSES—BUNGALOWS—FLATS—APARTMENTS. ANYWHERE—ANY SIZE—ANY PRICE. City—Suburbs—Beaches. Hundreds to choose from. ... LIST OF 175 LEADING AGENTS ... City Map, Guide Books and Reliable Re... Information—Free. Members L. A. Realty Board. BARKER BROS., 724 S. Broadway. ... Main Floor. Automatic 10...

TO LET—WILSHIRE DISTRICT, 6-ROOM LOWER ... private house, newly made into duplex ... finish in cedar, beautiful living room ... gas furnace, water heater ... and bath. $115. 801 S. CATALINA.

TO LET—A 5-ROOM UNFURNISHED ... new and strictly modern ... located at 2140 Sunset blvd., in ... Hollywood residence section. ... JOHNSON, Broadway 4994.

TO LET—BEAUTIFUL 5 AND 6-ROOM FLATS ... finished, everything up to date, hardwood ... and tile. Nothing has been spared to ... a perfect dream to behold. Take W... car. 2909 VAN BUREN.

TO LET—UNFURNISHED, 5 LARGE LIGHT ... rooms, corner Sunset and Vista st., ... old ivory and mahogany, hardwood ... bath, Garage. Vacant April 1. Price $7... OWNER, 1506 Vista st. 579000.

TO LET—PARTY GOING OUT OF CITY WILL ... her nicely furnished 4-room flat ... $50 per month. Splendid location. ... ALTURA ST.

TO LET—UNFURNISHED 5-ROOM UPPER FLAT ... Wilshire district, with garage, near car line ... minutes from Broadway; lease. 3557 WILSHIRE PLACE. Wilshire 2213.

TO LET—317 S. NEW HAMPSHIRE, NEW ... flat, unfurnished, 3 bedrooms, 2 baths ... hall; furnished and maintained by owner.

TO LET—UNFURNISHED NEW 4-ROOM FLAT ... for immediate occupancy ... year's lease. See Agent, 1228-1232 W. 5...

TO LET—COZY UPPER DUPLEX NEAR HOLLYWOOD ... foothills, 3 blocks to car line, $65 ... Holly 2542.

TO LET—4-ROOM UNFURNISHED FLAT, WEST ... district, near 2 car lines, near 9th and ... 2635 SAN MARINO ST.

TO LET—VERY DESIRABLE UNFURNISHED ... flat, $45 month. 132 E. ADAMS.

TO LET—WHITE PLASTERED FLAT, 4 ROOMS ... breakfast nook, garage. 873 WEST 41ST DRIVE.

TO LET—APARTMENTS—
Furnished and Unfurnished.
Furnished

TO LET—6-ROOM APARTMENTS WITH TILE ... bath and shower, these apartments are exceptionally fine, new and up to date; hardwood floors, plate-glass windows, tile fireplace, gas heaters, gas stove and ice boxes; located in the exclusive residential Third ave. district. ... $85 and $90 per month; ready for occupancy April 1; for further information phone ... MRS. WILSON, 568850. 442 ...

TO LET—SUNNY SINGLE AND DOUBLE APARTMENTS, adults only. Hotel and maid service, walking distance. 1355 SO. HOPE ST.

TO LET—AT EXCLUSIVE PRINCE RUPERT APTS., BEAUTIFUL SINGLE, also DOUBLE ... BATHS, NEWLY DECORATED; KITCHENS ... and DRESSING rooms, WHITE ENAMEL ... Ingraham, corner Witmer. Phone Wil... 5869.

TO LET—BEAUTIFUL DOUBLE APT. ORIENTAL rugs, mahogany furniture, maid service ... heat, private phone, $125 month, also ... MAYFAIR APTS., 40 S. James Park.

TO LET—... apt. and inclosed sleeping porch, with ... bed; April 1; KENTUCKY APTS., 170... Hollywood. Phone 57363.

TO LET—LARCHMONT APTS., 108 N. WASHINGTON ... 2 and 3-room furn. apts. Gate and shower ... handsomely furnished, lobby, billiard, hall ...

TO LET—MANAGEMENT KNOWS EVERY LOCAL ... vacancy. Why worry? Come early ... receive special attention. APT. ACCOMMODATION BUREAU, 333 Security Bldg.

TO LET — NEWLY DECORATED SUNNY APT. ... conveniences, walking distance; all conveniences furnished. No children. 555 GARLAND.

TO LET — APRIL 6, 4-ROOM APARTMENT, ... furnished, very good, close in. Price ... NORTON & BUNCH, 6506 Hollywood.

TO LET—2 OR 3-ROOM APARTMENTS ... COLE APARTMENTS, 1339 E. First.

TO LET—DOUBLE APARTMENT, FREE GAS ... Take Heliotrope car to Melrose, 3 blocks ... N. Vermont. ACME APTS.

TO LET—$45 MONTH, ATTRACTIVE FURNISHED ... corner flat. Lease to Nov. 1st. TEL. ...

TO LET—LOWDEN APARTMENTS, COMFORTABLE ... three-room apartments furnished, $60, ... FIGUEROA ST. 65100.

TO LET—SCARBOROUGH APARTMENTS ... and three-room apartments, strictly first ... very close in. 519 S. FLOWER. 66602.

TO LET—VOCAL TEACHER WILL RENT HER ... including lessons and piano, $55 ... distance. WIL. 6976.

TO LET—FURNISHED FRONT DOUBLE APARTMENT, West Adams district. ALBEMARLE APTS. ... Board st.

TO LET—NICE SINGLE APT., $45. 1280 W. ...

TO LET—WILSHIRE-WESTLAKE APARTMENT ... 4 rooms, $125 month. 942 S. HOOVER.

TO LET — GORDON APARTMENTS, STEAM ... modern; reasonable. 618 W. 4TH ST.

TO LET—4-ROOM FURNISHED APT., WITH ... $85. 1882 W. 23RD ST.

TO LET—FURNISHED FRONT APT., SINGLE, ... Westlake district. 1842 WINFIELD ST.

TO LET — LARGE CORNER, DOUBLE APT. ... adults only. ST. CATHARINE APT., 725 Bixel.

TO LET—NICE 4-ROOM APARTMENT, PRICE ... $85. Modern conveniences. 1047 SANTEE.

TO LET — CRAWFORD APTS., STEAM HEAT, ... WALKING DISTANCE. 941 GEORGIA. 556891.

TO LET—POTTER APTS., VENICE, BEAUTIFUL ... front, single and double apts.

TO LET—MODERN APARTMENT IN FINE LOCATION, brick building. 3212 S. MAIN.

TO LET—HOUSES—
Furnished and Unfurnished.
Furnished.

TO LET — 6-ROOM APARTMENTS, WITH TILE bath and shower. These apartments are exceptionally fine, new and up-to-date. Hardwood floors, plate-glass windows, tile fireplace, gas heaters, gas stove and ice boxes. Located in the exclusive residential Third-avenue district. With garage. $85 ... per month. Ready for occupancy April 1. For further information, phone or see owner, MRS. ... 442 N. Harvard blvd.

TO LET—ONE OF THE MOST BEAUTIFUL SUBURBAN homes in Southern California, 14 miles from Los Angeles, near the mountains. Handsomely furnished throughout. Every modern convenience, 3 baths. Owner away for a few months. References required. Five acres highly improved grounds. Gardener paid. Rent $125 mo. R. ... 691 S. Spring st. 60478.

TO LET—WHY WORRY? SEE US FOR HOUSES, BUNGALOWS, FLATS, FURN. AND UNFURN. IN WILSHIRE, HOLLYWOOD AND S.W., FROM $50 TO $500 PER MO. PROMPT, EFFICIENT SERVICE. PHONE 11148. CITY RENTAL & SALES AGENCY, 431 TITLE INSURANCE BLDG.

TO LET—$300 MONTHLY, 12-ROOM ELEGANTLY furnished home, 4 family bedrooms, 3 ... servant's room, gas furnace, automatic water heater; Ballroom on third floor. Large ... Exclusive residential location. OWNER.

TO LET—BEAUTIFULLY FURNISHED, NEAR Hollywood blvd., mahogany and overstuffed furniture, oriental rugs, electrically heated, 2 baths, garage, elegant and complete. Price $350 ... for longer period. NORTON & BUNCH, 6506 Hollywood blvd. 577485.

TO LET—5-ROOM DUPLEX HOUSE WITH 2 BEDROOMS upstairs, all beautifully and completely furnished, located on Detroit just off Sunset ... Telephone, water, gardener paid. Garage. ... Year lease. Call 577485.

TO LET—
South Pasadena. Furnished Houses. All Prices. CHAS. MANWARING. Phone 331292.

TO LET—9-ROOM FURNISHED HOUSE, FURNACE, garage, etc. Near Lafayette Square. $150 month. PHONE 74271 or MAIN 4090.

TO LET—PRIVATE RESIDENCE IN EXCLUSIVE West Adams district, 12 beautifully furnished rooms, 4 baths, garage, room for 4 cars. Rent ... 24480, No. 2688 PORTLAND ST.

TO LET—7-R. NEW COLONIAL BUNGALOW, 2006 YUCCA, corner Beachwood, 2 blocks north of Hollywood and Gower. No agents. 566274.

TO LET—BEAUTIFUL FURNISHED BUNGALOW, 6 bedrooms, large ornamental grounds. Owner will retain 1 or 2 rooms. 601 S. ADAMS, Glendale. Glendale 807-W.

TO LET—5-ROOM 2-STORY BUNGALOW IN beautiful court of Hollywood. Garage. $135 month to permanent tenants. 1734 ... BLVD. Phone 56379.

TO LET—$75, 8-ROOM MODERN HOUSE, PARTLY furnished. West Adams district, garage. Plenty fruit and flowers. Phone VER. ... 1491.

TO LET—ROOMS—
Furnished and Unfurnished.

Furnished.

TO LET—NEATLY FURNISHED ROOM SUITABLE for two. Call 3927 WOODLAWN AVE.

TO LET—LARGE SUNNY ROOM, WESTLAKE. Near car. 557296. 920 PARK VIEW.

TO LET—ROOM, SUITABLE FOR ONE OR TWO gentlemen. 817 W. 54TH ST.

TO LET—SUNNY FRONT ROOM, ELEGANTLY furnished. 511 S. WESTLAKE AVE.

TO LET—CHEERFUL SUNNY ROOM FOR BUSINESS person, private family. 249 W. 18TH ST.

TO LET—2 PLEASANT ROOMS FOR HOUSEkeeping, also garage. 221 W. 18TH ST.

TO LET—NICE FRONT ROOM IN PRIVATE residence, $15 per month. 249 E. 40TH ST.

TO LET—FURNISHED SLEEPING ROOMS, $5 a week and up. 1137 S. SAN PEDRO ST.

TO LET—HOUSEKEEPING ROOM AND BEDrooms. The New York, 621 TEMPLE ST.

TO LET—COMFORTABLE ROOM, CLOSE IN. PICO car. 1341 ALBANY ST. $5.

TO LET—HOMELIKE ROOMS, $1 PER DAY, $5 week up. SUNLAND HOTEL, 317 W. 3rd St.

Unfurnished.

TO LET—UNFURNISHED, TWO LARGE SUNNY rooms with bath, large closets. Must be seen to be appreciated. Garage. On 2 car lines. 220½ W. VERNON AVE.

TO LET—UNFURNISHED, WILSHIRE DISTRICT, 3 rooms and bath with dressing alcove; all built-in features. $40. ROSE COURT, 2691 Sunset place, near W. 7th and Hoover.

TO LET—2 ROOMS AND BASEMENT, WITH large grounds, at 1501 PORTOLA ST., till July 1, $10 per month.

Housekeeping.

TO LET—WILL OPEN MY HOME TO FEW guests, breakfasts and evening dinner; table excellent, near Westlake Park. Rates for couple, $100 month, room and sleeping porch with twin beds. 2409 W. NINTH. 51201.

TO LET—PLEASANT SUNNY FURNISHED ROOM with use of kitchen, dining room and parlor. Excellent situation. Garage. Reasonable for two. Single ave. car. 3957 WOODLAWN AVE.

TO LET—LARGE ROOM WITH KITCHENETTE, good bed, eastern and southern windows, use of phone. Private residence. Gentleman preferred. $15. 1034 E. 28TH ST.

TO LET — $3.50 WEEK. LARGE FURNISHED room and kitchenette, sink, water, telephone; housekeeping; gentleman. 1331 S. OLIVE.

TO LET—3 HOUSEKEEPING ROOMS, CORNER OF Adams and Central avenue. Two beds. To permanent tenants. $30. PHONE 29877.

TO LET—NICELY FURNISHED ROOM WITH kitchen privileges. Close in. Reasonable rent. 2720 SOUTH GRAND.

TO LET—ROOM, $5 WEEK, EVERYTHING INcluded, for gentleman. 103 S. BUNKER HILL.

Rooms and Board.

TO LET—VERY DESIRABLE FRONT ROOM, ALSO garage space, to one or two gentlemen; only those need apply who are seeking the comforts and privileges of a real home, and expect to be permanent. HOLLY 2413.

TO LET—LARGE BEDROOM, TWIN BEDS, beautiful location; first class table, lunches and evening dinner; garage. Business women preferred. 2727 HUNTINGTON DRIVE. Near Vista station, Pasadena Short Line.

TO LET — BEAUTIFULLY AND COMPLETELY furnished room; excellent table board, strictly modern, private home, suitable one or two business people. 1002 S. BONNIE BRAE.

TO LET—LARGE CORNER ROOM IN HANDsome Westlake home, running water, fireplace, heat, pool table, garage; excellent meals. 2nd & Bonnie Brae. 2090 MIRAMAR ST.

TO LET—ROOM, BOARD, 2 ADULTS, PRIVATE entrance, connecting bath. HOLLY 5045. 1 block car line. 1006 N. SERRANO AVE.

TO LET—ELDERLY PEOPLE GIVEN BEST CARE and food in my beautiful private home. Summer rates April 1st. 1249 W. 36TH ST.

TO LET—CENTRAL HOLLYWOOD, ROOM WITH board in private family; fine location. 1645 N. WILCOX AVE. Phone 57530.

TO LET—COR. 6TH AND VERMONT, SINGLE or en suite, private bath; also sleeping porch; all conveniences; breakfast if desired.

TO LET—CHRISTIAN SCIENCE BOARDING AND Rest House, sunny rooms, pleasant surroundings. Close to church. Phone WEST 406.

TO LET—BEAUTIFUL ROOM NEAR WESTLAKE Park, hot and cold water, private garage. 610 WESTLAKE AVE. Phone 2340.

TO LET—BOARD AND ROOM FOR GENTLEMAN. 1805 S. FIGUEROA. COR. 16TH.

WANTED—NURSE WILL BOARD AND GIVE BEST care to party desiring rest. HOLLY 3301. MRS. WILSON. 508850. 442 N.

TO LET—OLD PEOPLE AND CONVALESCENTS boarded, cared for. 3309 GRAND AVE.

Hotels and Rooming Houses.

TO LET—HOTEL HUNTINGTON. Los Angeles now has a few available rooms. We cater to those who appreciate a clean, quiet, homelike atmosphere. Weekly and Permanent Rates.

TO LET— WHERE QUALITY COUNTS WE WIN. Newest furnished modern hotel in Los Angeles. Rotcold water every room. Shower and tub baths. Beautiful sun parlor. Rates $1 to $3. NEW HOTEL KING, 206 S. BROADWAY.

TO LET—WE WISH TO ANNOUNCE BEGINNING April 1st, we will put on summer weekly rates, to apply to 50 rooms only at $6 to $9 without bath; $10.50 to $14 with bath. Reservations being made now. No phone reservations. HOTEL WESTMINSTER, 4th and Main.

TO LET—GARLAND HALL, 726 GARLAND AVE. Best American plan hotel in Southern California. Excellent tables, beautiful grounds, within walking distance from center of town. MAIN 3...

TO LET—BELLVIEW TERRACE HOTEL, 9th and Figueroa, transient and permanent; 5 minutes from Broadway. Automobile accommodations. Pool room. Call PICO 446.

TO LET—BELLVIEW TERRACE HOTEL, 9th and Figueroa, transient and permanent; 6 minutes from Broadway. Automobile accommodations. Pool room. Call PICO 446.

TO LET—MARION HOTEL, 9th W. 3RD, steam heated rooms with hot and cold running water. $6.00 up weekly.

TO LET—SANTA BARBARA HOTEL, 4th & Broadway, right in the heart of the city. Transient and permanent rooms.

TO LET—ROOMS WITH OR WITHOUT BATH. Rates reasonable. European plan. HOTEL DECATUR, 743 Beacon St., Westlake district.

TO LET—OVIATT HOTEL, Modern and close in, weekly rates to permanent guests. Pico car to Flower.

TO LET—HOLLENBECK HOTEL, CORNER 2nd and Spring sts. 250 rooms. Private baths. $1 day. Special weekly rates.

TO LET—HOME-LIKE ROOMS, $1 DAY, $5 week up. SUNLAND HOTEL, 317 W. 3rd St.

TO LET—HOTEL PORTSMOUTH, HILL ST., 5th and 6th. Day or week. Modern.

TO LET—FLATS—
Furnished and Unfurnished.

Furnished.

TO LET—FOR LEASE—NICELY FURNISHED duplex flat of 12 rooms, 2 baths, steam heat, floors throughout, hot water, outside janitor service; located in most exclusive Pacific Heights residential district of San Francisco; references required. Communicate with BIRBERO, 319 Chronicle Bldg., San Francisco.

TO LET—HOLLYWOOD FLAT—$100. Ready April 3rd. 1765-D N. Bronson ave. Fully furnished. SIMPSON & CHILDS, Main 2555. 1032 Citizens' Nat. Bank Bldg.

TO LET—NEW AND COMPLETELY FURNISHED 5-room flat on Vermont ave., garage. Two baths. Immediate possession. Will lease six months or longer. Two bedrooms and shower, garage. PHONE 567217.

TO LET—BEAUTIFUL HOLLYWOOD FURNISHED flat, four nice large rooms and sleeping porch, beautiful furniture, individual garage, automatic water heater, garage. 566151.

TO LET—FURNISHED FLAT, 1328½ ..., at west upper, no linen or cooking utensils. Rent $65. 5 rooms. SIMPSON & CHILDS, 1032 Citizens' Nat. Bank.

TO LET—APRIL 1, TWO NICELY FURNISHED flats, grand piano, lots of sunshine, $100; or one for $75, or all of house, $150. Double garage, for two families. Located in the exclusive residential district. With garage. 384 N. FAIR OAKS.

TO LET — CORNER SECOND AND ALVARADO, large 5-room lower south flat with 2 baths, 2 bedrooms, completely furnished in silver, mahogany and old ivory finish; furniture, piano, garage; adults only. Ready for occupancy April 1. Information, phone or see owner, MRS. ..., 442 S. Harvard blvd. PHONE 560599.

TO LET—IN MOST BEAUTIFUL PART OF WILSHIRE district, new 5-room south flat, elegantly furnished in mahogany. Tile baths. Rent $200, including heat, lights, gas, phone and garage. Shown by appointment. W. 8TH ST. Phone 550508.

TO LET—BEAUTIFULLY FURNISHED, Wilshire flat. Tile bath, etc. $125 per month to responsible parties. Phone ..., or call ... Corner Wilshire and Oxford. MR. MARKS.

TO LET—IN BEAUTIFUL HOLLYWOOD, 3-room, nicely furnished with oriental rugs and mahogany furniture, 5 rooms, south upper; garage; rent $175. Call ... between 10 and 4.

TO LET—FURNISHED 5 LARGE LIGHT rooms. Corner Sunset and Vista st. Hollywood; old ivory and mahogany, hardwood floors. Vacant April 1. On lease. OWNER, 1566 Vista st. 578009.

TO LET—VERY EXCLUSIVE NICELY FURNISHED 4-room modern and strictly up-to-date south flat, every convenience. No linens or silver. ... Hollywood blvd. 57052.

TO LET—BEAUTIFUL 4-ROOM FLAT, ... garage, $50 month. Call ... Telephone ... mornings.

TO LET—BEAUTIFULLY FURNISHED ... Wilshire flat; immediate possession. APARTMENT ACCOMMODATION BUREAU, 333 Security Bldg.

TO LET—APRIL 1, ATTRACTIVELY FURNISHED 4-room lower flat with garage, near car; ... district, near Normandie. PHONE 74902.

TO LET—WOULD LIKE 2 LADIES OR COUPLE to share our nicely furnished home; all conveniences. ... after 6:30 p.m.

TO LET—4 ROOMS, BEAUTIFUL LARGE living-room, 2 bedrooms, kitchen and bath. Close in, 15 minutes walk. ... PORTLAND ST. ... W. FOURTH ST.

TO LET—LOWER, 6 ROOMS, ... furnished. Every convenience ... location. Westlake district. ... just off 6th st.

TO LET—BEAUTIFULLY FURNISHED 3-ROOM flat, 2 disappearing beds, garage, ... W. 27TH ST. ... district. $75.

TO LET—4-ROOM LOWER SOUTH FLAT, NICELY furnished and modern. 1317 ARAPAHOE ST.

TO LET—FURNISHED FLATS, PLEASANT, 1840 E. COLO. ST., Pasadena.

TO LET—FLATS—
Furnished and Unfurnished.

Furnished.

TO LET—ATTRACTIVE, CLEAN, NICELY FURnished four-room flat, west side. Ave. 50, Hyd Park. $50. Adults. GARVANZA 651.

TO LET—THREE-ROOM FLAT, WELL FURNISHED, with piano, $65. 4633 PROSpect ave., near Vermont, Hollywood, mornings.

TO LET—NEWLY FURNISHED FLAT. ... garage, adults. 6 mos. lease. ... HOLLYWOOD BLVD.

TO LET—BEAUTIFULLY FURNISHED UP-TO-date flat with piano and garage. ... WEST 41ST DRIVE. Vermont 2925.

TO LET—FOUR-ROOM FURNISHED UPPER FLAT, ... duplex. Garage. Near car line. ... W. 36TH ST. Phone West 480.

TO LET—WILSHIRE-WESTLAKE DISTRICT, ... furnished flat. 175 S. COMMONWEALTH AVE.

TO LET—FIVE-ROOM FURNISHED FLAT WITH garage, $75 month. 22164.

TO LET—FURNISHED FLAT, 5 ROOMS. 3020 S. ...

TO LET—WILSHIRE-WESTLAKE APARTMENT, ... $135 month. 942 S. HOOVER.

TO LET—SUNNY FRONT ROOM, HOT AND COLD water. ... W. PICO.

TO LET—5-ROOM FURNISHED FLAT, $75 MO. ...

Unfurnished.

TO LET—UNFURNISHED HOUSES—BUNGALOWS—FLATS. APARTMENTS. ANYWHERE—ANY SIZE—ANY PRICE. City—Suburbs—Beaches. Hundreds to choose from. COMBINED LIST OF 175 LEADING AGENTS. Free—City Maps, Guide Books and Reliable Rental Information—Free. Members L. A. Realty Board. BARKER BROS., 724 S. Broadway. Pico 1849. Main Floor. Automatic 10423.

TO LET—WILSHIRE DISTRICT, 6-ROOM LOWER ... house, newly made into duplex, ... cedar, beautiful living room ..., water heater, garage ... $115. 801 S. CATALINA.

TO LET—5-ROOM UNFURNISHED UPPER flat, strictly modern, at reasonable rental, at 7140 Sunset blvd., in the Hollywood residence section. Phone ... Broadway 4904.

TO LET—BEAUTIFUL 5 AND 6-ROOM FLATS, everything up to date, hardwood floors. Nothing has been spared to make ... perfect dream to behold. Take West ... 2009 VAN BUREN.

TO LET—UNFURNISHED 5 LARGE LIGHT, SUNny rooms, corner Sunset and Vista st., Hollywood; old ivory and mahogany, hardwood floors, garage. Vacant April 1. Price $75 on lease. OWNER, 1566 Vista st. 578009.

TO LET—PARTY GOING OUT OF CITY WILL rent newly furnished 4-room flat for 3 months ... per month, splendid location. 5420 ...

TO LET—UNFURNISHED 5-ROOM UPPER FLAT, ... with garage, near car lines, ... Broadway; lease. 3557 WHITE ..., Wilshire 2213.

TO LET—4 NEW HAMPSHIRE, NEW 6-room, unfurnished, 3 bedrooms, 2 baths, ... furnished and maintained by owner.

TO LET—UNFURNISHED NEW 4-ROOM FLAT, ready for immediate occupancy; ... adults ... See Agent. 1228-1232 W. 5TH.

TO LET—UPPER DUPLEX NEAR HOLLYwood ... 3 blocks to car line. $65. 4545 ...

TO LET—5-ROOM UNFURNISHED FLAT, WESTlake, near 2 car lines, near 9th and ... 260 SAN MARINO ST.

TO LET—DESIRABLE UNFURNISHED 5-room flat, $45 month. 132 E. ADAMS.

TO LET—WHITE PLASTERED FLAT, 4 ROOMS, ... garage. 873 WEST 41ST DRIVE.

TO LET—APARTMENTS—
Furnished and Unfurnished.

Furnished.

TO LET—6-ROOM APARTMENTS WITH TILE bath; all rooms, these apartments are exceptionally new and up to date; hardwood floors, ... windows, tile fireplace, gas ... ice boxes; located in the ... Third ave. district; with ... $50 per month; ready for occupancy April 1. For further information phone or ...

TO LET—SUNNY SINGLE AND DOUBLE APARTments. ... Hotel and maid service. ... 1356 SO. HOPE ST.

TO LET—EXCLUSIVE PRINCE RUPERT ... SINGLE, also DOUBLE, NEWLY DECORATED; KITCHENS, ... DRESSING ROOMS. WHITE ENAMEL ..., corner Witmer. Phone Wilshire ...

TO LET—BEAUTIFUL DOUBLE APT. ORIENTAL ... mahogany furniture, maid service, ... grand piano, $125 month. ... FAIRFAX APTS. 40 St. James Park.

TO LET—... and balcony sleeping porch, with ... April 1; KENTUCKY APTS. 1767 ... Hollywood. Phone 57383.

TO LET—GARMONT APTS. 100 E. WASHINGton. ... furn. apts. ... cats and showers ... billiard, ballroom ... SOUTH 629.

TO LET—MANAGEMENT KNOWS EVERY LOS Angeles ... Why worry? Come early. ... special attention. APT. ACCOMMODATION BUREAU, 333 Security Bldg.

TO LET—NEWLY DECORATED SUNNY APT., ... walking distance; all accommodations. No children. 333 GARLAND ...

TO LET—APRIL 6, 4-ROOM APARTMENT, ... very good, close in. Price ... NORTON & BUNCH, 6506 Hollywood ...

TO LET—1 OR 2-ROOM APARTMENT, WELL ... COLE APARTMENTS. 1339 E. First.

TO LET—DOUBLE APARTMENT, FREE GArage. Melrose car to Melrose, 3 blocks ... Vermont. ACME APTS.

TO LET—MONTH, ATTRACTIVE FURNISHED ... flat. Lease to Nov. 1st. TEL. ...

TO LET—LONDON APARTMENTS, COMFORTable ... apartments furnished, $40. ... 65160.

TO LET—SCARBOROUGH APARTMENTS. ... three-room apartments, strictly first class ... 519 S. FLOWER. 60402.

TO LET—MUSICAL TEACHER WILL RENT HER ... building ... lessons and piano. $55. ... WIL. 6076.

TO LET—FURNISHED FRONT DOUBLE APARTment ... Adams district. ALBEMARLE APTS., ...

TO LET—SINGLE APT., $45. 1230 W. ...

TO LET—WILSHIRE-WESTLAKE APARTMENT, ... $125 month. 942 S. HOOVER.

TO LET—GORDON APARTMENTS, STEAM heat, reasonable. 618 W. 4TH ST.

TO LET—3-ROOM FURNISHED APT., WITH ... 1002 W. 23RD ST.

TO LET—FURNISHED FRONT APT. SINGLE, ... 1242 WINFIELD ST.

TO LET—LARGE CORNER, DOUBLE APT. ST. CATHARINE APT., 725 Bixel.

TO LET—4-ROOM APARTMENT, PRICE ... modern conveniences. 1047 SANTEE.

TO LET—CRAWFORD APTS., STEAM HEAT, walking distance. 941 GEORGIA. 556873.

TO LET—APTS., VENICE, BEAUTIFUL ... single and double apts.

TO LET—APARTMENT IN FINE LOcation ... building. 3212 S. MAIN.

TO LET—HOUSES—
Furnished and Unfurnished.

Furnished.

TO LET—

FREE RENTAL INFORMATION.

Save yourselves time, worry and expense. See us in the morning and be settled in your new home by night.

HOUSES, BUNGALOWS, FLATS, APARTMENTS, Furnished and unfurnished. In Wilshire, Westlake, Hollywood, southwest.

HARRY GROSSMAN.

Los Angeles' Leading Rental Office. Member Los Angeles Realty Board. 204-5 HAAS BLDG. Seventh and Broadway. Phone 64374; Main 1365.

TO LET—

DID IT EVER OCCUR TO YOU

THAT A RELIABLE AND DEPENDABLE RENTAL AGENCY IS IN A POSITION TO LOCATE A RESIDENCE MORE NEARLY MEETING YOUR REQUIREMENTS (IN THE RIGHT DISTRICT) TO BETTER ADVANTAGE THAT YOU COULD BY PROMISCUOUS LOOKING AROUND, AND THAT THE MOST DESIRABLE HOMES ARE NOT ADVERTISED.

WE SPECIALIZE IN HIGH-CLASS RENTAL PROPERTIES IN THE DESIRABLE WEST SIDE RESIDENCE DISTRICTS.

C. M. WISELEY, MGR. RENTAL DEPT.,

GILES & LAACK. 609-611 HAAS BLDG., 60549 7TH AT BROADWAY. BDWY. 2556.

TO LET—

THE CHOICEST PROPERTIES.

Large and small, furnished and unfurnished, to be had in the best residence districts of Los Angeles and vicinity, many of them exclusive listings.

WRIGHT-CALLENDER-ANDREWS CO. Wright & Callender Bldg. 10745. 405 S. Hill st. M. 8040. Established 1897.

TO LET— FURNISHED. REMEMBER THIS: THAT THE MOST DESIRABLE FURNISHED HOUSES ARE NOT ADVERTISED. WE HAVE WHAT YOU WANT IN A HOUSE BUNGALOW, FLAT OR APARTMENT, FURNISHED OR UNFURNISHED, WILSHIRE, WESTLAKE, HOLLYWOOD, SOUTHWEST, AND CAN SAVE YOU TIME, WORRY AND EXPENSE AND CAN PLACE YOU IMMEDIATELY. MACGREGOR REALTY CO., SAN FERNANDO BLDG., 4TH & MAIN STS. PHONE 13638.

TO LET—FURNISHED 5-ROOM BUNGALOW, $40 month on lease to party who buys furniture. Very attractive and furnished up to the minute. Garage. See this place. University car marked 39th to house. Call WILSHIRE 5950 until 9:30 a.m. or evening, or see place at 1211 W. 39TH after 10 a.m.

TO LET—6-ROOM FURNISHED FLAT, UPPER, fine location, good looking, $100 mo. Handsomely furnished flat in new building. 2 baths, 6 rooms. $250 month, furnished bungalows and new unfurnished flats, near Hollywood blvd. R. M. GALE CO., 6408 Hollywood Blvd. 57395.

TO LET—IN HOLLYWOOD, BEAUTIFUL 10-room residence, fine location, 4 large bedrooms, 2 baths, piano, many fruit trees, chicken yard, garage. $250 a month, 6 months' lease. Rental Dept., R. M. GALE CO., 6408 Hollywood blvd. Phone 57395.

TO LET—FURNISHED HOUSE, STRICTLY MODern, 4-room bungalow, disappearing bed in dining-room, book-cases and fireplace, furniture, including ... curtains, refrigerator, rugs, etc., for sale, $500 cash. Rent $35 per month. 39068. 6051 MERIDIAN ST.

TO LET—ELEGANT MODERN 7-ROOM BUNGAlow on west side, near Manual Arts High School, adults, owner there from 10 to 5; hardwood floors, white enamel kitchen, 3 bedrooms, only $65. Phone owner, BOYLE 970. Snap.

TO LET—VERMONT SQUARE, FOR 3 MONTHS, furnished bungalow, 5 large rooms, clean and comfortable, garage, $55 without bedding, linen and silver. References. Address C, box 316, TIMES OFFICE.

TO LET—FOR 6 MONTHS OR LONGER, FURnished 5-room cottage (Lincoln Heights), adults, $50. Take N. Broadway car. 139 S. ALTA ST. Call 9 to 12.

TO LET—HOLLYWOOD DUPLEX BUNGALOW, 4 rooms and bath, well furnished, garage, beautiful garden, lawn, fine view. $75. See owner, 1366 EDGECLIFF DRIVE. 3800 block Sunset blvd.

TO LET—$75. 8-ROOM MODERN HOUSE, W. Adams section, partly furnished, furnace, garage, plenty of fruit and flowers. Phone VERMONT 1491.

TO LET—7-ROOM BUNGALOW, 3 BEDROOMS, piano, garage, 8-room house, furnace, garage, 10-room home, beautifully furnished; double garage. 12727. ATKINS, 520 Stimson Bldg.

TO LET—UNFURNISHED, MY WHITE PLASTER of 12-room house in beautiful Lafayette Square. 1644 Wellington Road. Owner on premises between 11 a.m. and 3 p.m.

TO LET—BY APRIL FIRST, IN EAST HOLLYwood, lower floor of home, 5 completely furnished rooms, 2 bedrooms, $100 per month. Call 59841.

TO LET—MODERN 5-ROOM BUNGALOW, TWO bedrooms, hardwood floors, neatly furnished, garage; 9th st. car; adults only; $65. F. M. RUNKLE, Pico near Hobart. 71275.

TO LET—6-ROOM ARTISTIC COMPLETELY furnished bungalow, on paved boulevard, facing mountains, in Hollywood. 5356 FOUNTAIN AVE. Holly 2778.

TO LET—COMPLETELY FURNISHED BUNGAlow, includes piano and electric sewing machine, $100. Call 15530. THRELKELD & MASON, 706 Title Ins. Bldg.

TO LET—COMPLETELY FURNISHED 8-ROOM house, piano and Victrola; sleeping porch and double garage. Wilshire district. WILSHIRE 5701.

TO LET—5-ROOM DUPLEX, NEW AND WELL furnished, best location. PRICE $125. MRS. NORTON. 6506 Hollywood. 577485.

TO LET—FURNISHED OR UNFURNISHED, 3-room bungalow, mahogany furniture. Apply 715 S. BOYLE, Bungalow G, mornings.

TO LET—NICELY FURNISHED 6-ROOM BUNgalow, player piano, spacious garden; desirable adults. 22nd and La Salle ave. 72109 mornings.

TO LET—6-ROOM FURNISHED HOUSE, MODern, 5 minutes' walk to business center. Call after 8 p.m. 64781. Immediate possession.

TO LET—FOUR-ROOM FURNISHED BUNGALOW in Hillhurst Court, No. 2089-A Hillhurst ave., Hollywood. Two beds. Phone and water paid.

TO LET — FOUR LARGE ROOMS, SCREEN porch, and bath, completely furnished, 3 or 4 adults, $75. VERMONT 3900.

TO LET—THREE LARGE ROOMS AND SLEEPing porch, garage, well furnished; piano, $45. 1124 W. 21ST ST. West 3597.

WANTED—WOMAN FOR COOKING AND GENERal housework near Alhambra. Regular wages. Call at 729 VAN NUYS BLDG.

TO LET—4-ROOM FURNISHED MODERN SUNny cottage, to refined adults, rent $25. Near car line. 16701.

TO LET—$25,000 HOME, 8 ROOMS, 3 BEDrooms, $125; also 6-room bungalow, $75. CARLISLE HEROLD, Main 2688.

TO LET—FROM GARRET TO CELLAR IN 1 DAY, windows cleaned 10c and 15c, rugs 50c; floors waxed, $1 up. ACME CLEANERS, Pico 1880.

TO LET—BEAUTIFULLY FURNISHED 9-ROOM house, Wilshire district. Furnace and garage. $200. PHONE 556061.

TO LET—WELL FURNISHED 5-ROOM HOUSE, 2 bedrooms, adults, 215 E. 48TH ST.

TO LET — 4-ROOM BUNGALOW, SLEEPING porch, yard, open 10 to 4. 264 S. BURLINGTON.

TO LET—SIX-ROOM BUNGALOW COMPLETELY furnished. $65.00. 903 W. 62ND ST.

TO LET—BEAUTIFUL 5-ROOM BUNGALOW, adults, $85. 2121 W. 37TH PLACE.

TO LET—6-ROOM BUNGALOW, COMPLETELY furnished. $65. 903 W. 52ND ST.

TO LET—COMPLETELY FURNISHED 7-ROOM bungalow, Wilshire district. $90. PHONE 568578.

TO LET—6-ROOM BUNGALOW, FURNISHED, AT 1629 WEST 46TH ST. Call at 1639 West 46th st.

TO LET—6-ROOM FURNISHED HOME, BUSINESS location. 1212 E. COLORADO, Pasadena.

Unfurnished.

TO LET—UNFURNISHED— HOUSES—BUNGALOWS—FLATS. APARTMENTS. ANYWHERE—ANY SIZE—ANY PRICE. City—Suburbs—Beaches. Hundreds to choose from. COMBINED LIST OF 175 LEADING AGENTS. Free—City Maps, Guide Books and Reliable rental Information—Free. Members L. A. Realty Board. BARKER BROS., 724 S. Broadway. Pico 1849. Main Floor. Automatic 10423.

TO LET—6-ROOM BUNGALOW, 2 BEDROOMS, breakfast room, automatic water heater, garage, $75 per month on lease. North Wilshire district.

GILES & LAACK. 60549. 609-611 HAAS BLDG. Bdwy. 2556.

TO LET—LOVELY HOME 7 ROOMS AND SLEEPing porch, West Washington Heights, just west Lafayette Square. Superb view. Rent $75. 4674 MASCOTT, one block from Washington st. Phone West 3635.

TO LET—TIRED OUT? Can't find a home? Try the Los Angeles House Hunters. They make it their business to hunt the houses. 410 O. T. JOHNSON BLDG., corner Fourth and Broadway. Phone 62284.

TO LET—$75, MODERN HOME, 8 ROOMS, SUN parlor, gas furnace, excellent condition; also $65, upper flat, 3 bedrooms, sleeping porch. F. M. RUNKLE, Pico near Hobart. 71275.

TO LET—4 ROOMS, MODERN BUNGALOW, walking distance from First and Broadway; will be vacant today, $25 a month. Call 670 N. GRAND AVE.

TO LET—HOLLYWOOD, VERY CHOICE UNFURnished lower duplex house; 6 large rooms, 3 bedrooms, gas furnace, large grounds. Located 1721 N. VINE ST. Inquire upstairs.

TO LET—FINE ELEVEN-ROOM RESIDENCE, all modern conveniences, 5 bedrooms, sightly elevation. Apply 2001 OCEAN VIEW AVE., at Westlake ave., West First st. cars.

TO LET—NEW SMALL 5-ROOM BUNGALOW, rent $50, at 1210 N. WILTON PLACE, owner at corner house. Wilton and Lexington.

TO LET—FURNISHED OR UNFURNISHED, 3-room bungalow, mahogany furniture. Apply 715 S. BOYLE, Bungalow G, mornings.

TO LET—NINE-ROOM HOUSE, 2212 S. BUDLONG ave., $100. Open for inspection 10 to 12 Thursday. Owner's telephone 14581.

TO LET—$30. LEASE, NEW BUNGALOW, 4 rooms, bath, garage, alley, near school. 2132 E. FLORENCE AVE. Telephone 65869.

TO LET—5-ROOM BUNGALOW. CALL AT 1137 FORMOSA AVE., HOLLYWOOD.

TO LET—6-ROOM BUNGALOW, CLOSE IN, GArage, adults only. Owner, 747 E. ADAMS.

TO LET—HOUSES—
Furnished and Unfurnished.

Unfurnished.

TO LET—$100, WESTLAKE DISTRICT, HANDsome 2-story mission house, oak floors, furnace, basement, close in. 51818.

TO LET—MY 12-ROOM HOME, $150 PER MO. Lease if wanted. 504 W. 31ST ST., near Figueroa st.

TO LET—TO PERMANENT ADULTS, NICELY furnished half house, 5 rooms, bath, 3 bedrooms, $40. 2426 McCLINTOCK AVE.

TO LET—$70, BEAUTIFUL 6-ROOM BUNGAlow, 1271 W. 37TH DRIVE, afternoons.

TO LET—2 FIVE-ROOM FLATS, $35. 1031 S. MARIPOSA ST.

TO LET—5-ROOM MODERN BUNGALOW, 289 E. 53RD. Adults.

TO LET—5-ROOM HOUSE, MODERN. 627 N. MANHATTAN PLACE. $50.

Country and Suburban Homes.

TO LET—EL MONTE, 7-ROOM MODERN HOUSE, sleeping porch, built-in effects; own water plant; 1 acre of ground, all kinds fruit and walnut trees, garage, chicken runs, barn, good roads, close to car line, 12 miles from city; rent for 1 year or more. $40 per month. Inquire 400 LEXINGTON ST., El Monte.

TO LET—OR LEASE—
Miscellaneous.

FOR LEASE—

GARAGES.

Have three owners who will build to suit tenants in the new automobile section. The rents are reasonable, too.

Call C. V. SIMPSON, W. M. Garland & Company, 749 South Spring. 10560. Main 560.

Stores and Shops.

TO LET—20 FEET DESIRABLE GROUND FLOOR office space, on the south side, in the Times Branch Office and Information Bureau at 619 S. Spring st., or will divide into desk spaces. Apply on premises, MR. BURGER.

TO LET—½ OF OFFICE, PARTITIONED INcluding telephone service; also stenographic service if desired. Will furnish if necessary, but prefer tenant who has furniture. 526 TITLE INSURANCE BLDG.

TO LEASE—STORE WITH MEZZANINE AND basement, upstairs 4 rooms and kitchen, ideal for small factory. 427 N. SAN PEDRO. Pico 675.

TO LET—COMPLETELY FURNISHED PRIVATE office with phone, located in Security Building. Reasonable. Address R box 448 TIMES BRANCH OFFICE.

TO LET — REASONABLE. 50X150 GROUND floor and 50x25 basement, spur track; brick building; electric elevator. 1709 N. SPRING ST. Phone 83525.

TO LET—HALF STORE 20x60. SUITABLE FOR sales office and storage. Rent less than $40. Call 210 W. 14TH ST.

TO LET—SECOND FLOOR LOFT, SPUR TRACK and elevator for manufacturing agency. H. G. HOLABIRD, 218 E. 3rd st. Phone 65828.

TO LET—SUITE OF 3 OFFICE ROOMS REASonable in modern office building. PHONE 63278.

FOR LEASE—GOOD-SIZED STOREROOM. 356 S. HILL ST.

Offices and Desk Space.

TO LET—SPACE IN LIGHT OFFICE. TELEphone, typewriter. 427 BYRNE BLDG. 11959.

Industrial and Business Property.

FOR LEASE—WILL BUILD, ON FIGUEROA STREET AT ONCE.

In the new automobile section, on a lot containing about 20,000 square feet with an alley. Will lease as a whole or divide. REASONABLE RENTAL AND LONG TERM LEASE. W. E. Bridwell.

R. C. MITCHELL CO., Sixth Floor L. A. Trust & Saving Bk. Bldg. 60817. Sixth and Spring. 60817.

TO LET— N. E. CORNER 19TH AND OLIVE. Auto Park lot, 200x155. F. C. WOOD & BRENT W. L. PHONES. 61533 713 Lankershim Bldg. 126 W. Third. 66133

FOR LEASE—WILL BUILD. East side, near 7th and Main. 15 to 30,000 square feet. Location unexcelled for MANUFACTURING, JOBBING. Long lease, reasonable rent.

R. C. MITCHELL CO., Sixth Floor L. A. Trust & Savings Bank Bldg. 60817. Sixth at Spring. 60817.

FOR LEASE—FOR 21 YEARS, SPLENDID LOCAtion, 50x150 feet ground, in best business district in Long Beach, 1½ blocks from Municipal Pier. Might erect building. Address C, box 218, TIMES OFFICE.

TO LET—PRIVATE OFFICE, PARTLY FURnished, with or without telephone. 240 SAN FERNANDO BLDG. $10 per month. Prefer manufacturer's representative.

TO LEASE—LOT, GOOD INDUSTRIAL LOCATION, Hewitt, between Fourth and Palmetto, near S. P. Depot. VER. 6661 for particulars.

Farming and Ranch Lands.

FOR LEASE—WILL TRANSFER MY LEASE ON ranch and sell my 700 choice laying hens at a bargain, or will trade for bungalow. Telephone GARDENA 81 or address box 336, Gardena, Cal.

TO LEASE—FULLY EQUIPPED 5000-ACRE CATtle ranch, altitude 4000. Beautiful location, one if finest ranches in southwest Texas. Address C, box 212, TIMES OFFICE.

TO LEASE—30 ACRES IN SAN FERNANDO VALLEY, WITH COMPLETE IRRIGATING SYSTEM. CALL 1020 INVESTMENT BLDG.

FURNITURE, HOUSEH'D GOODS
For Sale, Exchange, Wanted.

For Sale and Exchange.

FOR SALE—NEW 6-PIECE IVORY BEDROOM SET at factory price, $135.25; I guarantee this price to be the wholesale price; new Stewart side-oven gas range, wholesale price $56.45. New 40-lb. cotton mattress, $16.50; new William and Mary dining set, $48.10; used 4-burner gas ranges, $8 up; used 3-burner gas ranges, $7.50 up; coil springs, $7.50; 2-inch continuous post bed, $8.50. "We sell for less." IOWA STOVE AND FURNITURE CO., 3677 Moneta ave.

FOR SALE—ALL OF MY ELEGANT FURNITURE of 7-room bungalow at a bargain, consisting of fumed oak dining set, genuine leather rockers, library table, Pullman davenport, breakfast set, beautiful ivory with cane inlaid bed, dresser, chiffonier and vanity dressing table, elegant brass bed, oak dresser and chiffonier, rugs, phonograph, etc., by piece or all. Electric vacuum cleaner 1495 W. 49TH ST.

FOR SALE—4-BURNER A. B. SIDE OVEN, LIKE new, $35; Estate, high oven and broiler, 2 ovens, $35; Clark Jewel, side oven, same as new, $45; 3-burner Detroit Jewel, $12.50; 4, 5 and 6-burner stoves, $15 and up. ANGELUS STOVE & RANGE WORKS, 2701 S. Vermont ave. 72279.

FOR SALE—MAHOGANY DINING SET, WHITE ivory bedroom suite, velour parlor suite, leather and cane back mahogany rockers, library table, tea wagon, fernery, sewing cabinet, console table, all in brown mahogany. Electric floor lamp. 1417 W. 48TH ST.

FOR SALE—FURNITURE. VALUABLE UPHOLstered couch, Flemish oak dining table, chairs, buffet, electric washer, sweeper, etc. Don't phone. No dealers. COL. FRAVEL, Balloon school, Arcadia.

FOR SALE—DRESSERS, $8 AND $14; 3-BURNER gas range, $9; full-sized bed and spring, $11; small carpet, $6; piano lamp, $22; white enameled dresser, $16; dishes, curtains, etc. 727 W. THIRD ST.

FOR SALE—DO YOU WANT A FINE DAVENport or living room suite at about one-third less than you expected to pay for it? If so let us build it for you. CHAMBERLAIN UPHOLSTERING CO., 3745 S. Vermont.

FOR SALE—GAS RANGE REPAIRING. WE REbuild your old range like new at a small cost. Smoky burners cleaned. We buy, sell and exchange new and used stoves, ranges, furniture, etc. IOWA STOVE CO., 3677 Moneta ave. 24123.

FOR SALE — CONTENTS BEAUTIFUL HOME. Overstuffed davenport, velour, tapestry, leather rockers, William and Mary dining set, mahogany and ivory sets, rugs, reed breakfast set; new; big sacrifice. Call 2417 JULIET ST. Adams car.

FOR SALE—FURNITURE FOR 4-ROOM MODern bungalow, including curtains, refrigerator, rugs, $300 cash. Bungalow for rent to party buying furniture, $25 per month. 39068. 6051 MERIDIAN ST.

FOR SALE—BEDS AND MATTRESSES. ALL STYLES AND PRICES. 3-0, 3-4, 4-0, 4-6 SPRINGS. LOU SKEELS. 1436 S. MAIN.

FOR SALE—RUGS, OAK DRESSERS, OAK DINing room set, gas stove, chairs, some antiques, fine old mahogany and tapestry lounge. 1311 SYCAMORE AVE., Hollywood.

FOR SALE—RUGS TO ORDER. Any size, all colors, look like Chenille. Save two-thirds by "Factory to You" plan. PHONE HOLLY 2365.

FOR SALE—ORIENTAL RUGS. BEFORE YOU DECIDE, SEE US. 208 VAN NUYS BLDG. PHONE 15196.

FOR SALE—FOR AUCTION SALES OF FURNIture see the display advertisements of auctions in Part 1 today's Times.

FOR SALE—WILLIAM AND MARY DINING SET, gas range, nice leather lounge, perfect condition, cheap. Private party. 415 SAN PEDRO ST.

FOR SALE—GARLAND STOVE, 3 BURNERS, oven; also lawn mower, 949 N. EDGEMONT. Wilshire 5133.

FOR SALE—MASSIVE BRASS BED, DRESSER, chiffonier, dining table, 2 Brussels rugs; gas range, rockers and miscellaneous. 1727 W. 24TH.

FOR SALE — BARGAIN, DINING, LIVING, BEDroom and parlor fur. Rugs and high oven gas range. Call at 321½ S. MAIN.

FOR SALE — BARGAIN, BRAND NEW DINING, living, bedroom and parlor furniture of 7-room bungalow. (Grand ave. car.) 1479 W. 49TH ST.

FOR SALE—MASSIVE SOLID MAHOGANY 4-piece parlor set, genuine leather; must be seen to be appreciated; will sacrifice. 219 W. 52ND.

FOR SALE—SEVERAL ROOMS, GOOD FURNIture and rugs selling out everything. Will sell complete or by piece. 1443 S. BONNIE BRAE. Call any time.

FOR SALE—3-4 BED, MATTRESS, SPRINGS AND 2 pillows. Mattress, springs and pillows new. Also carpenter tools. VERMONT 6370.

FOR SALE — FURNITURE, ALSO FLAT FOR rent. A snap if taken at once. 1009 TOWNE AVE.

FOR SALE—ONE MAHOGANY LADY'S WRITING desk, $35. Can be seen evenings after 6 at 4205 SO. HALLDALE.

FOR SALE—FURNITURE FOR 5 ROOMS, GOOD condition, price $300; no dealers. At 1490 W. VERNON.

FOR SALE—NEW FURNITURE, ELEGANT 4-ROOM flat. Rent $40 with garage. South side. Address R, box 451, TIMES BRANCH OFFICE.

FOR SALE—ALMOST NEW FOUR-BURNER GAS range, $40.00. 4300 OAKWOOD AVE.

FURNITURE, HOUSEH'D GOODS
For Sale, Exchange, Wanted.

For Sale and Exchange.

FOR SALE—MAGNIFICENT FURNISHINGS OF 10-rooms to be sold altogether or by the piece. 8 beautiful oriental rugs, 8 large Wilton rugs, twin rugs in blue and gray, 1 taupe shade, 2 blue and rose, many small ones; tapestry overstuffed davenport, chair and rocker, all to match; separate mulberry velour overstuffed chair, Japanese lantern, also large reading floor lamp, mahogany William and Mary's library table, mahogany rocker, velour seat console table and mirror to match, Martha Washington sewing table, many other mahogany pieces in brown and antique finish; beautiful William and Mary mahogany dining set, chairs, high curved, cane back and blue leather seats, cane back and leather rockers, oak library table, reed breakfast set, massive reed library table, oak top, 2 6-piece ivory bedroom set, decorated on hardwood, 1 with twin beds, cane inset, five mattresses and pillows. These are new and will be sold at a sacrifice. 1011 MAGNOLIA AVE. 4 blocks east of 10th and Vermont. West 11th car.

FOR SALE— Beautiful three-piece overstuffed parlor suite, also three-piece cane and mahogany; finest upholstering, separate cushions and pillows, upholstered mahogany bed davenport, mah. library console and davenport tables, mirrors, separate chairs and rockers. VERY FINE DINING SET, LATEST PERIOD DESIGN, Haviland china set, cut glass, imported bric-a-brac, brasses, marbles, floor lamps, elaborate silk shades, number pieces Italian and oriental hand-carved art furniture, finest quality of rugs in various sizes, perfect condition, beautiful patterns, COMPLETE BEDROOM SUITES IN MAHOGANY, AMERICAN WALNUT AND OLD IVORY, EXCEPTIONALLY HANDSOME DESIGNS, oriental runners and small floor rugs, chairs and rockers, spinnet desk, 4-post bed, few pieces fine reed and other articles too numerous to mention. 2316 S. FIGUEROA. 20547.

FOR SALE — ELEGANT FURNISHINGS OF MY bungalow, handsome ivory dresser, chiffonier, triple mirror, dressing table, bench and bed complete, handsome Circassian walnut dresser, lady's desk and bed complete, 3 solid mahogany Chippendale and Windsor rockers, fine library table, 2 large leather rockers, mahogany floor lamps, 4 fine Wilton velvet and Axminster rugs. Sacrifice all for only $700, or select what you want. 3570 ARLINGTON AVE. West 5712.

FOR SALE—ELEGANT IVORY BEDROOM SET, brass bed complete, ¾ and full size, Vernis Martin bed complete, walnut and birdseye dressers, fumed oak dining set, library table, mahogany rocker and settee, upholstered in tapestry, leather seat rockers, fine rugs, breakfast set, gas range. 2621 MAGNOLIA. W. Adams car. 25725.

FOR SALE — HAIR STUFFED DAVENPORT; large and small oriental and domestic rugs; mahogany dining set, library davenport, tables, chairs; mirrors; antique furniture—bargain. 2718 KENWOOD. 74889.

FOR SALE—SET OF KARNAK WILTON RUGS, 8.3x10.6, 6x9, 36x63, two 27x54, slightly used; Willcox & Gibbs drop-head machine, and a number of other pieces. 843 S. UNION AVE.

FOR SALE—FURNITURE, PIANO, ELECTRIC washer, vacuum sweeper, Garland gas range, rugs, dishes. $375 for all. Must sell. 736 S. DALY ST., near County Hospital.

FOR SALE—AXMINSTER RUG, 8.3X10.6, $20; seamless Brussels rug, 9x12, almost new, $30; fumed oak library table, $12.50. 1354 S. HILL STREET.

FOR SALE—SOLID MAHOGANY CHIFFONIER, chair, dressing table, Simplex gas range, white enamel and open front, gas heater. Call Thursday, 527 S. HOBART BLVD.

FOR SALE—FURNITURE. CALL AFTER 10 o'clock. 1349 W. MANCHESTER. Take Vermont and Georgia car.

FOR SALE—COMPLETE FURNISHINGS OF 6-room bungalow. 1015 W. 75TH ST.

FOR SALE—FURNITURE OF 5-ROOM APARTment. Apt. for rent. 135 NORTH AVE. 21.

FOR SALE—NEW AND USED FURNITURE FOR sale, low rent, right prices. 1752 N. VERMONT.

FOR SALE—SOME OF OUR FURNITURE. 1177 QUINCY ST. Phone 22422.

FOR SALE—PIANO, BANJO, RUGS, FURNITURE. No dealers. 597 S. SEVILLE, Huntington Park.

FOR SALE—MATTRESS, NEW STAND, SANITARY cot, quilt. 2636 W. 9TH.

FOR SALE—SOME OF OUR FURNITURE. 1177 QUINCY. Phone 22422.

Wanted.

WANTED—FURNITURE AND FURNISHINGS OF every description, single piece or entire house, $1 to $5000. ANY GRADE. FINEST QUALITY OR CHEAPEST. Everything from kitchen utensils to musical instruments, pay SPOT CASH. Take prompt action at your convenience. If you have a few pieces, or contents of a house call me day or night. You will be pleased with my method of doing business. PHONE 568441.

WANTED—FURNITURE— We are greatly in need of what you have to sell in the furniture line. A quick sale and small profits is our motto, which enables us to pay the highest cash price for whatever you wish to dispose of. We will also sell at auction for you on Commission. W. DWIGHT HAMMOND, AUCTIONEER, 1033-55 S. MAIN ST. PHONE 63513.

WANTED — HART & BALL, LOS ANGELES' Progressive Auctioneers, buy FURNITURE, HOUSE FURNISHINGS, musical instruments, office furniture and merchandise of every description, in large or small quantities, for SPOT cash. Pay HIGHEST MARKET PRICE. Personal attention and courteous treatment. Mortgages assumed. YOU will profit by calling on. PHONE 61534.

WANTED—FURNITURE, RUGS AND HOUSES complete. Immediate cash. Don't sell your furnishings until you get our guaranteed appraisal. The galleries of W. P. BARRY & CO., 7th and Figueroa. Phone Main 7741.

WANTED—WE ARE FURNISHING APARTMENT houses and bungalows and need furniture of all grades, cheap, medium and high grade; we pay the highest prices in town because we must have the goods. We buy any quantity. We take possession at your convenience. Be convinced and call BOYLE 4587.

WANTED—TO PURCHASE FOR CASH, PRIVATE party, no dealer, complete furnishings of bungalow or flat as soon as possible. Will consider separately, piano, Victrola, rugs, living-room pieces, dining set, bedroom furniture, gas range, refrigerator, etc. Phone MRS. ROSS, 22583, or Vermont 7018; if not in, leave address.

WANTED—HIGHEST CASH PRICES PAID FOR HOUSEHOLD AND OFFICE FURNITURE. BE SURE AND CALL ON US BEFORE YOU SELL. WE ALSO EXCHANGE FURNITURE. D. W. GOULD, 816 S. MAIN. PHONE 61506.

WANTED— FURNITURE —WANTED. All kinds of used furniture from single pieces to entire furnishings of a home; we need the goods; we pay spot cash and will pay more than any private party or exchange. No deal too large or small. Call KAPLAN BROS., Broadway 377.

WANTED—FOR CASH. ALL THE HOUSEHOLD and office furniture and furnishings we can get. Any kind or quantity, from $10 to $5000. Highest price paid. Get our offer before you sell. COLGAN'S FURNITURE CO., 731 S. Main. Phone MAIN 822.

WANTED—COL. C. F. CALHOUN, AUCTIONEER, 1911 S. Burlington ave., phone 21940, buys used furniture, any amount, large or small; honest appraisements, at top prices, and a square deal from start to finish. Calls answered night or day, except Sunday.

WANTED—TO PURCHASE THE FURNISHINGS of a nice home, bungalow or flat, complete. Will consider separately. Bedroom, dining or living room furniture. Rugs, refrigerator, range, Victrola or piano. No dealers. Will pay cash. Phone MRS. HATTON, 21292.

WANTED—WOULD LIKE TO PURCHASE THE furnishings of a small complete home in first-class condition; would like possession within two weeks. If you have a home of this description please phone WIL. 6052, ask for MR. HARTE.

WANTED—PRIVATELY COMPLETE FURNISHINGS of a home or would buy single pieces such as good rugs, dressers, beds, dining set, also good gas range. Might buy piano or Victrola. Will pay ALL CASH. SOUTH 1260. No dealers.

WANTED—TODAY, FURNITURE, RUGS, BEDS, dressers, chiffoniers, rockers, chairs, refrigerator, range, dishes and cooking ware, any amount or enough to furnish a 20-room apartment. Whatever you have to sell phone 21080; evenings SO. 2180.

WANTED— FURNITURE. FOR CASH. BEST CASH PRICES PAID FOR HOUSEHOLD AND OFFICE FURNITURE. ANY AMOUNT. NEW FURNITURE EXCHANGED FOR OLD. 11328.

WANTED—SMALL FAMILY WOULD LIKE TO purchase furniture for a home, complete, will consider separate pieces. We need the furniture badly, will pay all cash. Please call any time, SOUTH 4025-W. No dealers.

WANTED — FURNITURE, 4 OR 5 ROOMS, MEdium grade. Party just arrived, pay cash. No dealers. Must have it on or before 1st. Call or write. MARK, 2230 Brooklyn ave. Phone 41726.

WANTED — HOUSEHOLD AND OFFICE FURNIture, highest cash prices paid; also new furniture exchanged for old. COLGAN-HENDERSON FURNITURE CO., 724 S. Main. 20558, F2056.

WANTED—I WILL BUY YOUR FURNITURE AND pay top prices from $1 to $10,000. KRONNICK FURNITURE STORE, 848 S. Main. Phone Pico 2878. It will mean money to you.

$ $ $ $ $ $ $ $ $ $ $ $ $

WANTED—FURNITURE. LOU SKEELS. TEL. PICO 466.

$ $ $ $ $ $ $ $ $ $ $ $ $

WANTED—PRIVATE PARTY, OAK FLAT-TOP desk, table, typewriter desk, sectional bookcase, office chairs, drafting table, stools. BROADWAY 2083.

WANTED—BY PRIVATE PARTY, 6 ROOMS of furniture and household goods, must have same before the first. SOUTH 1136, apt. 4.

WANTED — I AM FURNISHING APT.-HOUSES. Want all kinds good furniture, rugs. Will buy piece or all. No dealers. Phone SOUTH 613-J.

WANTED—TO BUY THE FURNITURE OF A home. Want first-class goods. Am no dealer. 62705; 52466.

WANTED—AT ONCE, GOOD RUGS AND FURniture. Will pay good price. Phone VERMONT 6191.

WANTED—CASH TALKS, AND IT WILL TALK big for your furniture and rugs. I need the goods. PHONE 63225.

WANTED—BY YOUNG COUPLE, FURNITURE, rugs for 5 rooms, will buy odd pieces. SOUTH 3449.

WANTED—TO PURCHASE FOR CASH, OF PRIvate party, completely furnished home or odd pieces of furniture, rugs, stove. Call BDWY. 8186.

WANTED—ENOUGH FURNITURE TO COMPLETE 3 rooms, if nice and clean. Phone lowest cash price to MR. KAHN. 61631.

WANTED—AM IN NEED OF SOME FURNITURE, rugs, gas ranges, etc. Private only. BDWY. 7865; after 7 p.m., WIL. 2297.

WANTED—BEDS, DRESSERS, RUGS, ICE BOXES, linens, stove, just for home. Will pay cash. Private party only. Call MAIN 7972.

WANTED—GOOD FURNITURE AND RUGS FOR my new bungalow, will pay reasonable price. Phone MRS. CROCKER, West 5712.

WANTED—BY CHICAGO PEOPLE, 5, 6 ROOMS furniture and rugs. SOUTH 2855-J.

WANTED—FURNITURE IN ANY CONDITION OR quantity. Call WEST 736.

WANTED—FURNITURE, RUGS, FOR MY APT. house. What have you? SOUTH 629-J.

WANTED—IF YOU HAVE FURNITURE TO SELL CALL 63039.

WANTED—GET SUGARMAN'S FIGURES BEFORE selling furniture, home or hotel. MAIN 1139.

FURNITURE, HOUSEH'D GOODS
For Sale, Exchange, Wanted.

Wanted.

WANTED—DO NOT GIVE YOUR FURNITURE AWAY. PHONE ME AND I WILL PAY YOU THE PRICE YOU ASK FOR IT. WEST 1286.

WANTED—MAHOGANY BED DAVENPORT, MAhogany library table. Must be reasonable. 15215.

WANTED—6 ROOMS FURNITURE FROM PRIvate party. No dealers. 1630 W. 24TH. 73722.

MUSICAL INSTRUMENTS—
For Sale, Exchange, Wanted, Etc.

For Sale, Exchange, Etc.

FOR SALE— TWENTY USED PIANOS.

All greatly underpriced and on easy terms. All repaired in our daylight shop and sold under our "guaranteed value" plan given the purchaser in writing covering a period of five years. Great variety of standard makes to choose from—prices from $175, $235, $290 to $335 and up. See them before you buy.

BARNES MUSIC COMPANY, 231-233 South Broadway. Blanchard Hall. Opposite City Hall.

FOR SALE—WE ARE GOING OUT OF BUSINESS and have 5 brand new talking machines which play all records, retailing for $90 and up, which we will close out at 1-3 discount for cash. A few records left will be closed out—your choice of records for $1 as long as they last. MANUFACTURERS' PIANO COMPANY, 745 S. Bdwy., 3rd floor.

FOR SALE—PHONOGRAPH BARGAINS.

Columbia Grafonolas	$32.50 to $300
New Harmony phonographs	$25
New Melody phonographs	$40
New Burnham phonographs	$85
New Hawthorne phonographs	$110

Terms if desired. Complete stock of records. OVERELL'S, 7th and Main.

FOR SALE— USED HALLET & DAVIS UPRIGHT.

One of America's oldest and finest makers. This instrument is an exceptionally good bargain, underpriced, at the BARNES MUSIC CO., 231 South Broadway.

FOR SALE— USED LUDWIG UPRIGHT.

Beautiful burl walnut case; strictly modern case and in perfect mechanical condition; a snap. $10 per month gets it. See it at the BARNES MUSIC CO., 231 South Broadway.

FOR SALE—BEAUTIFUL, LIKE NEW, PIANOLA player piano Themodist Metrostyle device patent, subtaining pedal, rich dark mahogany case, colonial design, reduced $200. Has had little use, genuine bargain. 622 S. BDWY. Open every eve. 9.

FOR SALE— USED KIMBALL UPRIGHT.

A good medium-grade instrument in splendid condition. See it and others at the BARNES MUSIC CO., 231 South Broadway.

FOR SALE— USED KNABE GRAND.

Parlor size in genuine mahogany; it's a snap for anybody wanting a Knabe; terms if required. BARNES MUSIC CO., 231 S. Broadway.

FOR SALE—STANDARD STYLE 15 KIMBALL PIano, black case, excellent tone and repair. Will make a splendid practice piano. Will sacrifice for $150. Phone SOUTH 4423-J. 2135 W. 29th street.

FOR SALE—WEBER PIANOLA PIANO, USED, mah. case, very rich mellow tone, easy action, a little beauty. Original cost when new $1150, sell now $475. Give long time to pay. 622 S. BROADWAY. Open every evening until 9 o'clock.

FOR SALE—BIG PIANO SNAPS FOR THIS WEEK: Good upright pianos, $95 up to $390; all used but guaranteed. Pianos rented $1 mo. up; all rent can apply on purchase later. Open every evening until 9 o'clock. 622 S. BROADWAY.

FOR SALE— USED STEINWAY UPRIGHT.

Ebonized case and in good mechanical condition; greatly underpriced; easy terms. BARNES MUSIC CO., 231 S. Broadway.

FOR SALE — $2.95, OUR COMBINATION, 2 waltzes, 1 fox-trot, 1 one-step, 2 comic songs, for your phonograph. Don't wait; take them home today. PLATT MUSIC COMPANY, 622 S. Broadway.

FOR SALE—PLAYER PIANOS RENTED $5 MO. up. Uprights rented $2 mo. up. Grand pianos rented $8 mo. up. Many high-grade makes to select from. All rent paid can apply on purchase price later. 622 S. BDWY. Open every eve. until 9.

FOR SALE—SHONINGER PIANO, BRAND NEW, Mahogany, genuine standard make. Bargain for $495. CRESCENT MUSIC HOUSE, 105 N. Spring st. Phone 12129.

FOR SALE — $90 CASH, BEFORE SATURDAY, buys my equity in $400 upright piano, like new, balance of $123 payable $6 month. 1618 S. GRAND AVE. 24512.

FOR SALE—SCHILLER PLAYER PIANO, WALnut, 88-note, standard make, brand new, $655. CRESCENT MUSIC HOUSE, 105 N. Spring st. 12129.

FOR SALE—$180 VICTROLA WITH 14 RECORDS for $100. 832 W. 7TH ST.

FOR SALE—SCHUMAKER PIANO, (SQUARE.) Storey and Clark player piano. Terms, or cheap for cash. BDWY. 890.

PIANOS RENTED — UPRIGHTS, $2 MO. UP. Players, $4 mo. up. Grands, $8 mo. up. 622 S. BDWY. Day or eve.

PIANOS RENTED $1 MO. UP. PLAYERS, $4 mo. up. Grands, $8 mo. up. All rent can apply on purchase later, if you wish. 622 S. BDWY., day or eve till nine.

FOR SALE — KNABE PLAYER PIANO, LIKE new, plays 88-note roll music. Must sell this week. 622 S. BDWY., day or eve till 9.

FOR EXCHANGE—$200 EQUITY IN FINE MAhogany piano. What offer? Real estate preferred; will assume. PHONE 62560.

FOR SALE—WE RENT PIANOS, $2, $3, $4 A MO. RENT ALLOWED ON PURCHASE PRICE. N. W. FISHER, 105 N. BROADWAY.

FOR SALE—KNABE PIANO, USED, $250, OR rent, $4 mo. Rent can apply on purchase later. 622 S. BDWY. Day or eve. till 9.

TO LET — WE RENT PIANOS AND PHONOgraphs. BROADWAY MUSIC CO., upstairs store, 627 S. Broadway. Open evenings.

FOR SALE—MUST SACRIFICE FINE $85 VIOLIN immediately, $50 cash. Answer today. Address R. box 430, TIMES BRANCH OFFICE.

FOR SALE—$225, MUST BE SOLD THIS WEEK. Used upright piano, mahogany case. 3803 S. HILL. So. 611-J.

FOR SALE—C MELODY SAXOPHONE, SILVER, like new; also alto saxophone with case, nearly new, $110. 622 S. BDWY.

FOR SALE—STEINWAY PIANO, USED, $150, OR rent, $4 mo. Rent apply on purchase later. 622 S. BDWY. Day or eve. till 9.

FOR SALE—MY VICTROLA AND 50 RECORDS. Good as new, for $95. Call at storage, 610 W. 6TH ST.

TO LET—FINE STANDARD MAKES OF PIANOS. Rent credit applied if purchased later. FITZGERALD MUSIC CO., 727-729 S. Hill.

FOR SALE—PIANO, CHICKERING MAKE, USED; $165 and drayage. Call storage, 610 W. 6TH.

FOR SALE—$175 CASH, HOWARD PIANO, FIRST class condition. PHONE 268181.

FOR SALE—PLAYER PIANOS, RENT APPLY ON purchase, $5 month up. 622 S. BROADWAY.

FOR SALE—USED STEINWAY UPRIGHT PIANO, also cabinet Victrola. STORAGE, 610 W. 6th.

FOR SALE—CONN CORNET AND CASE, SILVER, like new, cheap. Terms. 622 S. BDWY.

FOR SALE—WEBER BABY GRAND, LIKE NEW. See, make offer. 622 S. BDWY., day or eve.

TO LET — PIANOS FOR RENT. CALL AT Storage. 610 W. SIXTH ST.

FOR SALE—USED 88-NOTE PLAYER PIANO AND 50 rolls, $250, cost $800; storage 610 W. 6TH.

TO LET—FINE PIANOS, TAYLOR PIANO CO., 1012½ So. Hill. Phone Bdwy. 890.

FOR SALE—FINE CABINET PHONOGRAPH, cheap for cash. 425 W. 22ND ST.

TO LET—PIANOS AND VICTROLAS, $1.50 UP per month. 832 W. 7TH.

FOR SALE—$195, PLAYER PIANO, USED, WAS $700. Pay $5 mo. 622 S. BDWY., day or eve.

FOR SALE—ORPHEUM SPECIAL NO. 3 TENOR banjo, brand new. Big discount. 622 S. BDWY.

FOR SALE—FINE TONE UPRIGHT PIANO, $250, oak case. See it at 190 S. ARDMORE.

FOR SALE—BABY GRAND PIANO, MAHOGANY case, warranted. Call storage, 610 W. 6TH ST.

Wanted.

WANTED— TWENTY USED PIANOS.

We pay spot cash; highest prices; no red tape. You get your money before we get the piano. Address Purchasing Dept., BARNES MUSIC CO., 231 South Broadway.

WANTED—I WILL PAY HIGHEST CASH PRICE for good used piano, any style or make. Send description to A. S. BARNES, 231 S. Broadway, or phone 13213.

WANTED—WILL PAY $100 TO $600 CASH FOR your piano, according to style. If you want quick cash, phone MR. CAMPBELL, 64557.

WANTED—OLD PIANO, SUITABLE FOR SCHOOL purposes. Will pay all cash. MISS MURRAY, Main 664.

WANTED—AM ANXIOUS TO BUY A GOOD PIANO or player piano for cash. PHONE 61470.

WANTED—IF YOU WANT CASH FOR YOUR PIano, phone MAIN 5921.

WANTED—WILL PAY GOOD PRICE FOR PIANO, cash ready. PHONE SOUTH 1715-J.

WANTED — USED PIANO OR PLAYER. Will pay cash. No dealers. PHONE 10184.

MACHINERY, ALL KINDS—
For Sale, Exchange, Wanted.

For Sale and Exchange.

FOR SALE—JUST RECEIVED CARLOAD SECONDhand 16 and 18-inch heavy duty engine lathes, back geared. They are going cheap for cash. Don't miss this. Can be seen at 1406 SANTA FE AVE., between 8th and 9th sts.

FOR SALE—BARGAIN, 25 H.P. HORIZONTAL BOILER. O'KEEFE & MERRITT, 1350 W. WASHINGTON.

FOR SALE—JAW ROCK CRUSHER 9X13 INCHES, 50 to 100 tons per day, practically new, only shopworn. Eastern price $1200 plus freight; will sell for $650 cash. Address R, box 62, TIMES OFFICE.

FOR SALE—DEEP WELL PUMP HEAD WITH 200 ft. of casing and rods with 8-inch cast bronze cylinder. Splendid equipment to pump 15 to 18 inches water. E. L. CASSEL, San Dimas. Phone 363, Covina.

FOR SALE—BIG STOCK PULLEYS, SHAFTING, hangers, boxes and machinery and parts of all kinds. We buy, sell or exchange. AMERICAN MACHINERY CO., 720 Macy st. Phone 13158.

FOR SALE—7 6-INCH PIPE COUPLINGS, ALSO 2 special oil well fittings; 400 ft. 1½-inch Manila rope, 300 ft. irrigation pipe. Phone 11520 or 347 S. SAN PEDRO ST.

FOR SALE—SURFACE IRRIGATING PIPE, ALSO buy, pay best price. DEMMITT, 120 N. Main.

FOR SALE — GAS ENGINES, 2 TO 100-H.P. Pumps, etc. LLOYD, 712 N. Main. 67020.

MACHINERY, ALL KINDS—
For Sale, Exchange, Wanted.

For Sale and Exchange.

FOR SALE—MACHINERY OF EVERY DESCRIPtion bought, sold and rented. BUTTRESS & McCLELLAN, 205 N. Los Angeles st.

FOR SALE—3 H.P. WESTINGHOUSE 220-VOLT motor. Good condition. COLE MFG. CO. Gar. 1288.

FOR SALE—FOR AUCTION SALES SEE THE DISplay advertisements in Part 1 today's Times.

Wanted.

WANTED—CASH PAID FOR ALL KINDS FARM implements, also gas engines and irrigating pipe. See me before you sell at auction. Phone or write and buyer will call. SCOTTY'S PLACE, 135 So. L. A. st. Phone M. 3320.

MISCELLANEOUS—
For Sale.

FOR SALE—GUARANTEED PAINTS— Buy Direct from Factory and Save 50 per cent.

House paints, $2.50 gal. up; white enamel, $3.20 gal. up; flat white, $2.20 gal.; floor and porch paints, $2.75; sub. Turps., 70c gal.; Elastic roof paint, 50c gal. House and shingle stain, 85c gal.; high-grade roofing, $1.50 up.

Prompt delivery. Orders shipped same day. See us before you buy. Our prices wholesale, everything in paints. Backed by 35 years' experience.

BOULDEN PAINT PRODUCTS CO., (The Old Reliable.) New Address. 221 E. Ninth st. Main 9421. Between L. A. and Santee Sts.

FOR SALE—10-DAY SACRIFICE SALE— Best paints $2.25 gal. PLASTER WALL BOARD $37.50 a thousand. SEE OUR 15c ROLL WALL PAPER; GET OUR PRICES ON ELECTRIC FIXTURES. Best House on the Coast to buy wholesale guaranteed products. 3-ply sanded roofing, $2 roll. PORCH, FLOOR FLAT WHITE PAINTS, $2.25 gal. WHITE AND IVORY ENAMEL, $3 gal. Calcimine, 6c lb. TURPS, 70c gal. HOUSE STAINS, 20 shades, and Rubberkote roof paint, 55c gal. FREE information how to paint or stain your home. WE SHIP EVERYWHERE. BUY DIRECT WHOLESALE WHERE EVERY ARTICLE IS GUARANTEED. WRITE, PHONE OR CALL FOR SAMPLE AND PRICES. TEL. Bdwy. 5173. WESTERN WHOLESALE PAINT CO., 501 San Pedro st., corner 5th.

FOR SALE—$35, 4-BURNER GAS RANGES; SOME used less than year; look exactly like new, guaranteed, delivered, connected, $22.50; 30-gal. hot water boiler, and brand new Bridgebeach Superior No. 20 copper coil water heater, $17.50. FORREST STOVE, RANGE AND LAWN MOWER WORKS, 3620-28 S. VERMONT. WEST 4831.

FOR SALE—WATER STILLS, MADE ENTIRELY of heavy copper, 1 or 3-gallon capacity; prices $25 and $40 respectively. Sent prepaid by express or parcel post the same day we receive your order. Ideal for distilling water for automobile batteries and drinking purposes. Avoid the "flu" and fevers. BOYER & CO., 102 Farnam Bldg., Omaha, Neb.

FOR SALE — OLD AND NEW TRUNKS, SUIT cases, bags, bought, sold, exchanged; suit cases slightly damaged, at cost. Out of high-rent district. FREE'S SALVAGE TRUNK CO., 143 NORTH Spring. Remember NORTH Spring.

FOR SALE—REPAIRS FOR STOVES AND RANGES. EXPERT STOVE REPAIRING. OLD STOVES MADE NEW. IT PAYS. FORREST'S STOVE, RANGE AND LAWN MOWER WORKS, 3620-28 South Vermont. WEST 4831.

FOR SALE— PIPE. PIPE. PIPE.

From army cantonment salvage. Any part of 7000 feet 1-inch at 10c; 7500 feet 1¼-inch at 15c; 1000 feet 2-inch at 20c per foot, with couplers, perfect threads. This is nearly new, laid about a year in sandy soil in New Mexico. Pipe can be seen at 3029 MARQUITA ST., Long Beach. Home Phone 20804.

FOR SALE—REPAIRS FOR EVERY WATER heater; leaky hot water boilers permanently repaired and guaranteed; busted copper coils cleaned, welded and brazed. FORREST'S STOVE, RANGE AND LAWN MOWER WORKS, 3620-28 South Vermont. WEST 4831.

FOR SALE—WILL SELL CHEAP, STANCHELS for thirty cows, watering trough, a feed cutter, a two disc. plow, a one orchard gang, one mowing machine and one rake. C. D. TEMPLEMAN, east end Fruitland and Magnolia. R.F.D. 2, box 778, Los Angeles.

FOR SALE — REPAIRS FOR EVERY LAWN mower; lawn mower grinding a specialty; good $6 mowers, $3, delivered; demonstrated. FORREST'S STOVE, RANGE AND LAWN MOWER WORKS, 3620-28 South Vermont. WEST 4831.

FOR SALE—OLD AND NEW TRUNKS, SUIT cases, bags, bought, sold, exchanged; suit cases slightly damaged, at cost. Out of high-rent district. FREE'S SALVAGE TRUNK CO., 143 North Spring. Remember NORTH SPRING.

FOR SALE—FINE CUTTING EASY RUNNING, $15 lawn mower, guaranteed good as new, $7.50; lawn mowers ground and repaired. FORREST STOVE, RANGE AND LAWN MOWER WORKS, 3620-28 S. Vermont. West 4831.

FOR SALE — PIPE FITTINGS, HOT WATER tanks, anything in the line of metal, pipe or iron, we buy, sell and exchange. CALIFORNIA IRON AND METAL CO., 527 E. Eighth st. Main 2534.

FOR SALE—BEAUTIFUL SILK RAG RUG, UNusual weaving, can use as decoration; also elegant antique beaded bag, sec. to appreciate. P. O. 1581, Pasadena.

FOR SALE — 12x24 REDWOOD REAL ESTATE signs, lettered to your order; parcel post prepaid on receipt of $1. Cheaper in quantity lots. J. R. SANDSTROM SIGN CO., 910 S. Hill.

FOR SALE—EXTENSION OAK DINING TABLE, leather rocker, sectional bookcase, two Perfection oil heaters. Gas plate. 50-gallon gas tank. 2131 9TH AVE.

FOR SALE — TENTS OF ALL KINDS AND weights; a good second-hand variety; a tent that is a tent. Call or phone DOWNIE BROS., INC., 644 San Pedro. Bdwy. 2169; F-4308.

FOR SALE—WATERPROOF ROOF PAINTS, FOR shingle or paper roofs, 40c per gallon; also repair, paint and asphalt roofs. BURKHART ROOFING CO., 1320 S. L. A. st. Ph. Pico 3057.

FOR SALE—CHIMNEY SWEEPING, $1.50; FURnaces repaired, gas ranges repaired and enameled. Estimates free. CAMPBELL GOUD STOVE REPAIR SHOP, 617 E. First st. 16071.

FOR SALE—REBUILT WINDMILLS, TANKS, pumps, surface irrigating pipe, cylinders, rods, sundries. Why pay more? DEMMITT, 120 N. Main.

FOR SALE—PERFUME (IMPORTED) FINEST on market. Send 15c for sample bottle. WESTERN SPECIALTY CO., 322 Investment Bldg.

FOR SALE — MATERIAL FOR 1 SUIT, VERY fine quality, extra wide. All wool, $20. Can be seen at 4203 S. HALLDALE, any evening, after 6.

FREE TOP SOIL — FINEST KIND OF TOP soil loaded on truck by steam shovel, free for the hauling. 1108 SO. LOS ANGELES ST. Call Hollywood 781 or see foreman on job.

FOR SALE—FREE SHAVINGS AND SAWDUST for the hauling. MECHANICAL PATTERN WORKS, 1601 Stanford.

FOR SALE—FINE OIL PAINTINGS JUST REceived from France. Price right for quick sale. 817 W. THIRD.

FOR SALE—SHOW CASES, WALL SHOW CASES and partitions. ELITE CATERERS, 825 W. 7TH. Pico 1573.

FOR SALE—OR EXCHANGE—3 BARBER CHAIRS, 1 clock barber pole. Address C, box 115, TIMES OFFICE.

FOR SALE—LAMP SHADES, NEW, SILK AND georgette. At 1003 N. SERRANO ST. Carrie L. Rau.

FOR SALE—ELECTRIC BUTTER KIST POPCORN machine, perfect condition; must sell immediately. 4528 SOUTH PARK AVE.

FOR SALE—STOVES, TOOLS, PLUMBING SUPplies, garden tools, hose sprinklers, etc. NOAH'S ARK, 600 E. First st.

FOR SALE—OR RENT—NEW AND SECONDhand tents, auto covers, auto tents, camping outfits, very cheap. 320 E. FIRST ST.

WANTED—TO BUY IRRIGATING PIPE NOW, cash. 15191. Bdwy. 1984. DEMMITT, Los Angeles.

FOR SALE—NEW 2 IN 1 ELECTRIC WASHING machine, very low price. 3905 S. WESTERN AVE.

FOR SALE—DIAMONDS, JEWELRY AND OTHER personal property; nothing but bargains. MARKWELL & CO., 300 Citizens National Bank Bldg.

FOR SALE—SCOTT'S ROOF PAINTS FOR SHINGle and paper roofs, 50c gal. SCOTT, PAINT MANUFACTURER, 1702 S. Main. South 48.

FOR SALE—COMPLETE AKRON WILLIAM VULcanizing outfit and tools, ¼ circle mold. A bargain. Write or call 3633 3RD AVE.

FOR SALE—KINDLING WOOD AT 5C PER SACK. Bring your own sacks. Box Factory, 1200 W. 58TH ST.

FOR SALE—DROP-HEAD SINGER SEWING MAchine. Bargain. 733 S. GRAND AVE.

FOR SALE—USED SAFES, BARGAIN PRICES. Guaranteed. SEALY SAFE CO., 212 S. Hill.

FOR SALE—FOUR-BURNER RANGE, PRACTICALly new, $22.50. 1029 W. 25TH.

FOR SALE—A GOOD STOCK OF USED CLOTHing and fixtures. Call at 558 MAPLE AVE.

FOR SALE—AWNINGS MADE TO ORDER. McDonald's Awning Factory. Phone Bdwy. 5194.

FOR SALE — NEW 15 H.P. MINING HOIST. Bargain. C. L. FINNEY, 53702.

FOR SALE — SEVERAL SECOND-HAND SAFES. 848 S. HILL ST.

Typewriters and Supplies—General.

TYPEWRITERS RENTED— NONVISIBLE MODELS, 3 MONTHS, $6. Visible models, 3 months, $7.50 and up. First rental applies on purchase. Prices from $15 to $75. See our NEW machine, the CENTURY. AMERICAN WRITING MACHINE CO., Inc. 716 S. Spring st. Pico 3969. Home 15013.

FOR SALE— TYPEWRITER INSPECTION CO., INC.

We are the largest and most complete equipped concern for reconstruction of typewriters and adding machines in the city. Estimates freely given. Suburban work solicited. 426 S. Spring st. 60558 and Pico 1928.

FOR SALE—UNDERWOOD TYPEWRITER JUST like new, $85. Address R, box 445, TIMES BRANCH OFFICE.

FOR SALE—ALL KINDS TYPEWRITERS, $15 up. Rent $2 month up. 123 S. BROADWAY.

FOR SALE OR RENT—DALTON & BURROUGHS adding machines, also typewriters. 64133.

Sewing Machines.

FOR SALE—SINGER SEWING MACHINE, BARgain. PHONE 557224.

FOR SALE—A GOOD SEWER, DROPHEAD, EXcellent condition, $18. 718 W. 6TH ST.

FOR SALE—SINGER HAND MACHINE, CAN BE used with motor, very cheap. 718 W. 6TH ST.

FOR SALE—DROP-HEAD SINGER SEWING MAchine. Bargain. 733 S. GRAND AVE.

Kodaks, Cameras and Accessories.

FOR SALE — BARGAINS; BUY HERE, SAVE money; we also buy, exc., repair and rent. L. A. CAMERA EXC., 2nd floor, 356 S. Bdwy. B. 250.

MISCELLANEOUS—
For Sale.

Office and Store Equipment—General.

FOR SALE— BURROUGHS LEDGER POSTING MACHINE, NEW, REASONABLE. BOX 11, STATION C, LOS ANGELES.

FOR SALE—6 AND 8-FT. PLATE TOP SHOWcase. 8-ft. wall cases with drawers and sliding door. Counters with drawers, plate-glass mirrors, plate-glass large and small, 2 hardwood wardrobes, suitable for custom tailor; 12 dozen coat hangers, 50c per dozen. 8 and 10-ounce goblets, 10-ounce mugs, glass soft drink holders, wire stools, revolving stools. Stuner double-hopper coffee mill, Standard computing scale, Dayton computing scale, Fairbanks even balance and platform scale. Wax busts. Display fixtures. GOURLEY'S, 216 E. 4th st.

FOR SALE—NATIONAL CASH REGISTER, FINest 8-ft. refrigerator display case, also finest 16-ft. display counter; coffee display case. Hobart vegetable stand. 931 W. SIXTH ST.

FOR SALE—ALL OR PART OF COMPLETE SET practically new oak office furniture, rugs, typewriter. 331 PACIFIC ELECTRIC BLDG.

FOR SALE — OFFICE FURNITURE BOUGHT, SOLD AND EXCHANGED. 63716. HANSON ...

WANTED—TO BUY OFFICE FURNITURE. HIGHest spot cash prices offered. SPELLMAN DESK CO., 730 S. Spring. Phone Bdwy. 7783.

FOR SALE—DESK EXCHANGE, GREATEST BARgain in city, used desks, chairs, tables, all sizes, styles. 400 S. LOS ANGELES. Bdwy. 6021.

FOR SALE—BARGAINS IN USED OFFICE FURniture. L. A. DESK CO., 848 S. Hill st. Main 2705. 12055.

FOR SALE—GOOD SECOND-HAND SODA FOUNtain, 6 display cases, cigar case, wrapping counter. 304 S. LOS ANGELES ST.

WANTED—USE OFFICE FURNITURE. CAN USE oak or mahogany. Phone BUYER, Main 3482.

FOR SALE—FIREPROOF OFFICE SAFE. GOOD as new. 402 S. LOS ANGELES ST.

Clothing, Furs, Etc.

FOR SALE—$50 CASH. DRESS SUIT FOR MAN 6 ft. weighing 190 lbs. Suit in fine condition, but owner has gained 30 pounds during past year. Phone, evenings, Holly 4228. 5744 CAMERFORD AVE.

FOR SALE—TUXEDO SUIT, PERFECT CONDItion, extra silk vest, custom made, size about 40. Address D, box 230, TIMES OFFICE and will call.

FOR SALE — LONG WHITE ERMINE COAT, sealskin shawl collar and cuffs, cost $900; sacrifice $400, needing cash. Property of motion picture actress. BROADWAY 2145.

FOR SALE — NEW AND USED FURS, BOUGHT and sold; excellent remodeling at lowest prices. BEAR FUR SHOP, 708 S. Hill. Bdwy. 3025.

FOR SALE — BLACK PASSEMENTERIE OVERdress and cut steel and jet waist, worth $100, cheap. Address SCOTT, Sawtelle, Cal.

FOR SALE—HANDSOME BLACK $70 DINNER gown, worn once, $45. 1553 ECHO PARK AVE. Sunday.

FOR SALE—WE HAVE SOME BEAUTIFUL SAMple furs, all styles, to sell at bargain prices. Call 504 LANKERSHIM BLDG.

FOR SALE—ALMOST NEW SKUNK CAPE, VERY reasonable. Vermont 7420. 1211 W. 39TH.

FOR SALE—THREE GOOD SUITS OF CLOTHES, cheap. E. F. DREIER, 228 W. Ave. 66.

Printing and Office Supplies.

FOR SALE—1000 BUSINESS CARDS, $2.00; 500 billheads, letterheads, envelopes, etc. $3. PANAMA PRINTING PLANT, 212 Mercantile Place.

Boats, Yachts, Etc.

FOR SALE—AT A SACRIFICE, THREE-QUARTER cabin cruiser, almost new, completely equipped. 1121 L. A. INVESTMENT BLDG., L. A.

Jewelry, Diamonds, Watches.

FOR SALE—BIGGEST OPPORTUNITY TO ACQUIRE a diamond cheap. 2¼ CARAT diamond, perfect, $1150; worth easily $1500. 517 HAAS BLDG. 64686.

FOR SALE—HAND-MADE JEWELRY AT A SACrifice. 12841.

Garden, Farm and Dairy Products.

FOR SALE—DIAMOND LAWN FERTILIZER. CHEAPEST AND BEST. MAIN 7883. Automatic 10315.

Flowers, Trees and Plants.

FOR SALE—CITRUS TREES. I have 5000 Lisbon lemons, 5000 late Valencias and 10,000 Washington navels, all these trees are as fine as can be produced. Will not last long. Address S. A. BAGGS, 361 Elmwood ave., Lindsay, Cal.

Vehicles and Harness.

FOR SALE—USED BUGGY, HARNESS, SADDLE, also pony buggy. Apply afternoon, 2064 W. 31ST ST. Phone 269295.

WANTED—
Miscellaneous.

WANTED—BOOKS BOUGHT. Highest prices paid for fiction, history, encyclopedias, medical, law, sets of books, fine art works, old books of every description. HOLMES BOOK CO., 333 S. Main st. Phone Main 1850, 11808. Broadway 1985. Pico 514. "Best Prices Paid at HOLMES."

WANTED—BOOKS FOR CASH. SINGLE VOLUMES OR ENTIRE LIBRARIES. Buyer will call, city or suburbs. Out-of-town correspondence invited. POWNERS BOOK STORE, 542 S. Spring st. Phone 65418.

WANTED—OLD NEWSPAPERS. WE PAY $1.40 PER 100 LBS. FOR CLEAN NEWSPAPERS, DELIVERED IN BUNDLES TO THE V. C. A., 520 S. SAN PEDRO ST.

WANTED— BOOKS BOUGHT. Choice and rare books a specialty. DAWSON'S BOOK SHOP, 518 S. Hill. Tel. 63250.

WANTED— BOOKS AND MAGAZINES. Bought, sold, exchanged. THE LEWIS BOOK CO., 115-117 S. Spring st. Phone 13982.

WANTED—TO BUY IRRIGATING PIPE, WINDmills, pumps, tanks, any amount or condition. DEMMITT CO., 120 N. Main. Bdwy. 1984. 15191.

WANTED—ROLL AND FLAT-TOP DESKS FOR about 3 offices, also filing cabinets; pay spot cash; possession as soon as possible. MR. KAHN. 61631.

WANTED—CLOTHING AND FURS. TOP PRICES paid for men's and ladies' used clothing, by COHEN, who needs a supply for 4 stores; men's shoes. 803½ S. Spring st. Pico 634; 62899.

WANTED—AN ASTRONOMICAL TELESCOPE. Write N. S. STENSLAND, 226½ Courthouse, Los Angeles. Give description and price.

WANTED—CHEAP JOHN PAYS HIGHEST PRICES men's clothing, tools, firearms, saddles, furniture, etc. Main 8789. 715 E. 5TH. Will call.

WANTED—POSTAGE STAMP COLLECTION FOR cash. Address R, box 479, TIMES BRANCH OFFICE.

WANTED—INDIAN RUGS AND BLANKETS, Mexican serapes and silk shawls, Indian baskets. 614 S. HILL.

WANTED—AT ONCE, KETCHAM'S STRUCTURAL engineer's hand book, Smoley's tables of logs and squares. Tel. WEST 6852.

WANTED — FEATHERS, CASH PAID FOR feathers. 5722 CENTRAL AVE. South 4467.

WANTED—CASH PAID FOR FEATHER BEDS. 758 SAN PEDRO ST. Main 1168.

WANTED—A SECOND HAND SAFE. CALL MR. STROBEL, 12055.

WANTED—DESKS, CHAIRS, TYPEWRITER, show cases, safe and cash register. 64133.

WANTED—WE BUY, SELL, EXCHANGE EVERYthing. CHEAP JACK'S, 604 S. San Pedro st.

WANTED—ONE AND FIVE-GALLON SECONDhand oil cans. Phone BDWY. 5173.

WANTED—A MINE TRANSIT, IN AI CONDItion. HEDGEN LABORATORY, 626½ S. Spring.

WANTED—TO BUY 20 HACKS IN GOOD CONdition. Call LINCOLN 2145.

WANTED—TO BUY A FRAME OR IRON BUILDing to move. GRANT, 557997.

WANTED—MISSES' WRAP, MUST BE GOOD and cheap. BDWY. 3778, call evenings.

WANTED — HIGHEST CASH PRICE PAID FOR pipe. 527 E. 8TH. Main 2534.

Discarded Clothes.

WANTED—TOP PRICES PAID FOR MEN'S AND LADIES' USED CLOTHING, ALSO FURS. WE NEED A SUPPLY FOR 4 STORES. VERY HIGHEST PRICES PAID. INSTANT AUTOMOBILE SERVICE IN PRIVATE AUTOS. CALL COHEN. 10 YEARS IN BUSINESS IN LOS ANGELES. 803½ S. SPRING. 111 E. 7TH. 204 W. 5TH. PICO 634. 62899. CALL COHEN FOR TOP PRICES.

WANTED—CLOTHES, CLOTHES, MORE CLOTHES until finally supplied; will absolutely pay from $10 to $25 each for 200 men's used suits in fair condition. Call SCOTCH CLOTHING CO., 136 S. Spring st. Pico 3898. D. SWAN, Mgr.

WANTED—LADIES' CLOTHING. H. A. Seymore, The American Dealer, pays high prices for high grade garments. All dealings confidential. Call BROADWAY 2366.

WANTED—A LADY AND YOUNG DAUGHTER in distressing circumstances, in immediate need of clothing. For further information call WEST 5045.

WANTED—WE PAY AS HIGH AS $25 FOR SECond-hand clothing. Give us a trial. H. KRAUSE, 240 S. Spring. Phone 16271.

WANTED—USED CLOTHING, MEN'S & LADIES', HIGHEST PRICES PAID. CALL 64560.

Diamonds and Jewelry.

WANTED—DIAMONDS—DIAMONDS— I have private customers for diamonds of all sizes, enabling me to pay you 50 per cent. more than a dealer or broker. Expert appraising FREE. See me before selling. Convince yourself. Strictly confidential. M. WEINSTEIN, 407 Title Guarantee Bldg., Fifth and Broadway.

WANTED—DIAMONDS IN ANY QUANTITY, ALSO jewelry, old gold, silver, watches, antique, false teeth of any kind. Before you sell, see us. PALACE GEN JEWELRY CO., 308 W. 7th street.

WANTED — DIAMONDS, WHEN DEPENDABLE value is expected, see BACK & CO., 302 Title Guarantee. Positively highest prices, privacy and courtesy has always been our motto.

WANTED—
Miscellaneous.

Diamonds and Jewelry.

WANTED—WE WANT DIAMONDS

When you sell your diamonds or jewelry, you want the very highest price you can get for them.

MARKWELL & COMPANY will buy them for cash and pay top prices.

You want to deal with a buyer who is courteous, obliging, responsible, and experienced.

MARKWELL & COMPANY are such buyers and will treat you right.

MARKWELL & COMPANY, 300 Citizens Bank Bldg. 5th and Spring sts. Phone 15792.

WANTED— DIAMONDS, DIAMOND JEWELRY.

In disposing of your diamonds for cash place your "diamond broker" the same as you do your "bank" or "lawyer." It is important to look up the integrity of the parties concerned.

My close touch with eastern markets, especially now with present rising prices and my long experience as a diamond buyer, enables me to pay the highest prices for diamonds. References, leading jewelers and banks.

J. C. FERGUSON, Suites 206 Haas Bldg., 7th and Broadway.

WANTED—DON'T BE FOOLISH, COME ON DOWN TO 3RD AND SPRING. CASH, AND PLENTY OF IT. I CAN AFFORD TO PAY YOU MORE. I PAY NO COMMISSION. BONUSES OF THE BIG JEWELRY STORES DON'T BUY DIAMONDS. DO NOT SELL UNTIL YOU SEE ME. (There is a reason.) DIAMONDS and JEWELRY, cannot get enough. Must buy from DEALERS AND BROKERS. SELL ME YOURS. GET HIGHEST PRICES. Private rooms. 14 years in same building. L. E. KUSEL, 306-7 Stimson Bldg., 3rd and Spring. 63308.

WANTED— DIAMONDS AND PLATINUM GOLD AND SILVER. WILL PAY HIGHEST CASH PRICES. NEED THIS FOR MY OWN MANUFACTURING PURPOSES. WM. H. LESSNER. 407 TITLE GUARANTEE BLDG. 11528.

WANTED—DIAMONDS AND DIAMOND JEWELRY FOR SPOT CASH. ANY QUANTITY. T. J. HINDIN, 203 UNION OIL BLDG., 7TH AND SPRING. LOS ANGELES, CAL. PHONE 66129.

WANTED— R. MARX, EXPERT DIAMOND CUTTER, BUYS DIAMONDS TOP PRICES. 430 S. BROADWAY, ROOM 609.

WANTED — DIAMONDS, WATCHES, JEWELRY, antiques, gold teeth; will pay full value. ... sacrifice. PEARLIN, ... W. 7th st.

SWAPS—
All Sorts.

FOR EXCHANGE—HAVE GOOD 8x10 RED AND gray rug, 32 cal. S. & W. revolver, ... room light fixtures, electric, Holman ... writer, Eastman vest pocket kodak. Want young White Wyandotte pullets. White paint and green rug. About 8x8 or larger. Address E, box 71, TIMES OFFICE.

FOR EXCHANGE—THREE OLD VIOLINS, $125, $35. Take diamonds or what? Address E, box 128, TIMES OFFICE.

FOR EXCHANGE — WILL EXCHANGE MY equity in fine mahogany piano. What offer? Real estate preferred; will assume.

AUTOMOBILES—
Miscellaneous.

Automobiles for Sale.

FOR SALE—PACKARD 1918, PACKARD CHUMmy 1917, Mercer 1918, Auburn touring, Chalmers 5-pass., Cadillac roadster, Dodge ... Privately owned cars, bargain prices. SUNSET AUTO SALES GARAGE, 2122 W. 7th.

1918 DODGE LIMOUSINE, IN FINE MECHANIcal condition, just refinished, cord tires, ... scarcely a blemish on the car, fine car for rental service. Will consider trade. Terms. C. E. LYBARGER, 4261 Hobart.

SEDAN CHANDLER— GOOD AS NEW. HAS HAD BEST OF CARE. NEVER OFF THE PAVEMENT. BUY THIS CAR AND SAVE MONEY. WELL WORTH $2500. WILL SELL FOR $2000 CASH. RUBBER AND MECHANICALLY PERFECT. ...

STUDEBAKER, MUST SELL, AS I LEAVE FOR East April 1st. Car looks like new and ... the same. ... Cash or terms can be arranged. ... seen at 912 VALENCIA ST., or by appointment. Phone 558220.

FOR SALE—1919 CHEVROLET TOURING, Like new, $750. CHEVROLET MOTOR COMPANY OF CALIFORNIA, Hope at Twelfth st.

SACRIFICE, FORD CAMPING CAR, 1917 MODEL, just arrived from New York. Owner must leave at once by train. Best offer. 320 N. JEFFERSON ST. South 4702-W.

FORDS— 1 1917 roadster. 1 1918 touring. 1 1919 roadster. 1 1917 coupe. All new paint and in good condition. CLARK & CORBELL, AUTHORIZED FORD DEALERS. 2218 W. Pico. West ...

OAKLAND 6 TOURING CAR, CAN COVER in pantasote, top and upholstery ... Good rubber and in best mechanical condition. Car must be seen to be appreciated. $... market value. See MR. PIERCE, 1715 W. ... st. Wilshire 5491.

1920 HUDSON SEDAN, SERIES "O." New 7 months ago. In A-1 condition. Owned by owner. Five good Silvertown cords. Extra equipment. A rare buy. OWNER, ... OCEAN, Long Beach. Home 21387.

FORD ROADSTER, 1917, WITH LIGHT DELIVERY bed, very good condition; suitable for grocery, light delivery, etc. Easy terms. ... month. See evenings or any time. ... VERMONT.

FOR SALE—1917 HUDSON SEDAN, LOOKS AND runs like new; if you are interested in a good closed car, this is the best buy in the city. Price $1800. Car stored at 1212 S. MAIN ST.

CHANDLER—1918 TOURING, ORIGINAL FINISH, looks as good as new, and is in perfect mechanical condition. Bargain. Easy terms. ... E. S. SHIPP. 1225 S. Main.

FOR SALE—LATE 1918 LITTLE 6 BUICK touring car, special top with plate glass, all non-skid tires with 1 extra. Must sell by Thursday. Call WRAY, Hollywood 3114.

CHALMERS LIMOUSINE IN EXCELLENT CONdition, upholstering like new, cord tires, a snap for somebody; will make good rental car. C. E. LYBARGER, 4261 Hobart.

MAXWELL TOURING, 1918 MODEL, IN EXCEPtionally good condition, four Goodyear tires, first-class; two extra casings. W. A. WADDELL. Tel. S. M. Green & Sierra Madre.

FOR SALE—MODEL N HUPMOBILE, A-1 MEchanical condition, $800; better grab this. Model N Hups are few and far between. ... 12000 for demonstration.

FORD CARS, 20 TO CHOOSE FROM. $50 AND $75 down, $30 per month. All guaranteed 3 months. All overhauled. MORAN & McMENAMY, 1424 S. Main.

DODGES, TOURINGS, ROADSTERS, COUPES and sedans. Best possible condition, good rubber. Terms. 924 W. PICO ST.

1917 LITTLE SIX OAKLAND SEDAN, NEW paint, extra tire. Good mechanically. A bargain. 1027 SO. OLIVE.

FOR SALE—HUDSON SEDAN, WIRE WHEELS, shock absorbers, mechanically perfect, ... for cash or would trade. 330 N. LOS ANGELES ... Bdwy. 8048.

MUST SACRIFICE 1918 DODGE SEDAN AT ONCE. New tires, good finish and upholstery, mechanically perfect. Price $1350, cash or terms. 508 W. PICO. 22681.

STUDEBAKER ROADSTER, 1918 MODEL, in very good condition. Tel. 60273. Car may be seen SAVOY GARAGE, ask for Mr. Lewis, ...

LATE 1917 HUDSON SUPER SIX, SPECIAL SEDAN. 6 extra good tires and other extra equipment. $1350. H. R. MORGAN, 817 N. Broadway. ... $140.

AUTO CAMPING TRAILER— Camping outfit for 6 persons. Practically new, used one trip. A very complete outfit. 1150 S. FIGUEROA ST.

1917— CADILLAC. Newly painted, good cord tires, 2 extras; must be seen to be appreciated; must sell; make offer. Call 54466.

1918 NASH, 7-PASS. CORD TIRES, HAS HAD the best of care. Phone MR. GILHOLM, ... 1225.

1918 BUICK, MUST SELL THIS CAR BY THE 29th and will take $1250 for quick sale, cash or terms. Call MR. ARTHUR, Pico 1838.

FOR SALE—6-CYLINDER REO TOURING CAR, everything that goes to make a beautiful car. Price $1000. OWNER, West 1148.

LATE CADILLAC 8, 7-PASS. EXCEPTIONALLY fine shape. Run but little. Private owner. Will arrange terms or take bonds. 1250 W. 7TH ST.

CHANDLER DISPATCH, 1920 SPORT MODEL, fully equipped, wire wheels, wind deflectors, ... 924 W. PICO ST.

1917 BUICK ROADSTER, CORD TIRES, PERfect mechanically. Phone MR. GILHOLM, Pico 1838.

DODGE TOURING, 1918, LOOKS AND RUNS like new. New top, 5 good tires. $1000 ... 2085 W. 20TH ST.

FORD TRUCK, CHAIN DRIVE, LOW PRICE, easy terms. Open Sunday. MORAN & McMENAMY, 1424 S. Main.

1918 ELGIN CHUMMY ROADSTER, WONDERful condition. New paint. Call for ... ANDERSON, 1955 S. Flower. ...

BUICKS, LATE MODEL, ROADSTERS, TOURINGS, coupes and sedans. All good buys. 924 W. PICO ST.

1917 HUDSON 7-PASS. SUPER 6, EXCELLENT condition, good paint, cord tires, terms. Call 79608 after 1 p.m.

PERFECT 1919 BUICK COUPE WITH BRAND new tires, $700 down, balance easy terms. MR. STEELE, Main 9040.

$50 DOWN, BAL. EASY. GUARANTEED 3 MOS. Fords of all models, with starter. PACIFIC SALES AND EXCHANGE, 1620 South Main.

FOR SALE—CHEVROLET 4-90 BARGAIN, GOOD condition. 5927 S. FIGUEROA.

1918 FORD PANEL TOP DELIVERY, $450. W. D. DUNHAM FORD AGENCY, 1250 W. 7TH.

FOR SALE—OVERLAND CAR, 1919 TOURING model, driven only 5000 miles by private owner, really in better shape than new. A real snap. Phone for appointment. PHONE 14841.

AUTOMOBILES, ETC.—
Miscellaneous.
Automobiles for Sale.

SPECIALS FOR THURSDAY—

CHALMERS 6-30, IN EXCELLENT CONDITION THROUGHOUT. ONE OF THE FEW CARS WHICH HAS ALWAYS HAD GOOD CARE. EXCEPTIONALLY PRICED AT $800.

PAIGE 38, 1916 MODEL. THIS IS THE LITTLE 5-PASSENGER CAR WHICH HAS ALWAYS BEEN SO POPULAR. JUST REFINISHED A DEEP MAROON. HAS FOUR GOOD TIRES AND 2 EXTRAS, MOUNTED ON CLIMAX DOUBLE TIRE CARRIERS. THIS IS CERTAINLY A BIG VALUE AT $850.

MAXWELL & HOFFMAN, INC.
1015 S. GRAND.
60639. MAIN 2640.

1920 STUTZ—
BEEN DRIVEN ONLY 2000 MILES.
SIX PASSENGER SPORT MODEL.
FIVE ALL NEW CORD TIRES.
GUARANTEED SAME AS NEW CAR.
BROWN & BUTLER.
"HOME OF BETTER CARS."
PICO AT HILL STREET.
OPEN SUNDAYS.
PASADENA BRANCH 163 E. UNION ST. P. O. 316.

DOES YOUR AUTOMOBILE LOOK SHABBY?
LET US PUT ON A NEW TOP.
LET US PAINT YOUR CAR.
LET US OVERHAUL YOUR MOTOR.
CUSTOM BUILDING OUR SPECIALTY.
BROWN & BUTLER.
"HOME OF BETTER CARS."
REPAIR SHOPS & SERVICE STA. SHOW ROOMS.
923 SANTEE ST. PICO AT HILL ST.

PACKARD TWINS, 5 AND 7-PASS.—
HUDSON speedsters, coupes and tourings.
CADILLAC 8s, touring and roadsters, refinished.
PIERCE-ARROW 5-pass. 6-38, like new.
1919 HUPMOBILE roadster; a good buy.
1918 CHANDLER chummy, original finish.
NATIONAL chummy, cord tires.
BUICK 6s, '17 and '18 tourings.
OVERLAND, model 90, touring and roadster.
MAXWELL, 1919 touring, good as new.
1918 OAKLAND touring, good buy.
SILVER MOTOR CAR CO., 62434. 1000 S. Olive.

FOR SALE—FRANKLIN FIVE PASSENGER TOURING CAR, 1915 MODEL, ALL NEARLY NEW ROYAL CORD TIRES, MOTOR, ETC., ALL THOROUGHLY GONE OVER. A REAL BARGAIN.
LYNN C. BUXTON.
1160 S. FIGUEROA.

FOR SALE—BY OWNER, 5-PASS. ALCO TOURING CAR, MADE BY AMERICAN LOCOMOTIVE CO. A NEW ONE-MAN TOP, GOOD ALUMINUM BODY, AIR SHOCK ABSORBERS, BUMPERS, 4 BRAND-NEW CORD TIRES, ELECTRIC LIGHTING SYSTEM. $850; TERMS. NO DEALERS. APPLY 6123 ELEANOR AVE., HOLLYWOOD. HOLLYWOOD 601.

1918 MODEL R HUP ROADSTER.
Excellent throughout. The price is right.
F. C. GORHAM CO.
"Where Broadway meets Pico."

FOR SALE—1918 BUICK 7-PASSENGER. This car is an unusually good buy. Very good tires. Fine paint job. Enamel fender, permanent craftsman top and is guaranteed mechanically. Ask for MR. THARSING, Main 9040, 1323 S. Flower. Call 567620 after 6 p.m.

1919 STUDEBAKER 4 CYLINDER SEDAN. Cord tires, wire wheels, two bumpers. Let this car talk for itself. Only run 9000 miles and a big discount. Call HOWARD ILLO, Main 6533, owner.

PIERCE-ARROW.
This car is in first-class condition, a real buy. 64021. MAGEE MOTOR SALES, 118 W. Pico.

1919 STEARNS-KNIGHT, 7-PASSENGER TOURING, almost new, 4-cylinder, run only 1400 miles. Cord tires, wind deflectors. A fine automobile, priced to sell quick, at VICTORIA GARAGE, 641 S. Hope.

FOR SALE—CADILLAC, YEAR 12 STARTER, in good shape; 7 good tires, extra tubes, car guaranteed, for quick sale $400. GLENDALE AUTO AND MACHINE, Glendale 139.

6-48 SEVEN-PASSENGER PACKARD. ELEGANT condition; cord tires all round; new seat covers; will take light car in trade. See car at 2-4 SOUTH SPRING. Phone 12418.

FOR SALE—CHALMERS 6, 4-PASSENGER, 1914 model, tires new; recently overhauled and painted, $490 cash. Phone WILSHIRE 2823. 59061.

FOR SALE — 1918 CHANDLER CHUMMY ROADSTER, with wire wheels and five new tires; new $100 plate-glass top. Car stored at 1212 S. MAIN ST. Price $1600.

CHEVROLET 4-90 TOURING, 1918 MODEL, IN good condition, good tires, genuine bargain; will sell very easy terms. See evenings or any time. 4626 S. VERMONT.

FOR SALE—BY TOURIST, THIS WEEK, NEW 5-passenger 1920 Buick. Telephone Main 7374. ENGSTRUM APTS., 623 W. Fifth st. C. G. Palmer.

METZ RUNABOUT, JUST PLACED ONE HUNDRED in repairs, look at it, make offer. 1812 W. 46TH ST. Phone Vermont 3306.

1917 OAKLAND TOUR., GUARANTEED throughout. Good top and tires. $750. 842 S. FLOWER ST.

NASH SIX 7-PASSENGER, 1918, FOR SALE BY owner. Splendid running order. $1000. 3949 BUDLONG AVE. Phone 77904.

HAYNES TOURING CAR, JUST OVERHAULED, 4 NEW CORD TIRES. PARTY MUST SELL. 1209½ N. FLOWER.

1918 FORD TOURING, GOOD MOTOR AND good rubber, price is right. 1355 S. FLOWER.

FORD 1919 TOURING, GUARANTEED THREE months; very easy terms.
MORAN & McMENAMY, 1424 S. Main.

FORD TON TRUCKS, ALL STYLE BODIES, SMALL payment down. Open Sunday. SHRADERS, 1310 S. Main.

1916 METZ TOURING, AND ROADSTER. Repainted and in fine shape, cheap; 12 months to pay. 3701 E. FIRST ST.

CHEVROLET—
$225 down buys this 1919 Chevrolet touring, A1 shape, year on balance. 3701 E. FIRST ST.

LATE 1915 DODGE TOURING, 1920 LICENSE, extras, very best of condition, bargain, $675. H. R. MORGAN, 617 N. Broadway. Main 8140.

BUICK, 1919 MODEL, DRIVEN 9500 MILES, EXcellent condition. No phone calls. COL. FRAZEL, Balloon School, Arcadia.

FOR SALE—1918 FORD, SPLENDID CONDITION, driven less than 20,000 miles; 4 U.S. chains, shock absorbers, clock, speedometer, etc. $500. 125 E. SIXTH ST.

MY CHEVROLET 490 IS ONLY 6 WEEKS OLD. WILL DISCOUNT CONSIDERABLY FOR QUICK SALE. MR. M. A. HANNEN, 1058 S. FIGUEROA. PICO 1323.

NEARLY NEW FORD SEDAN WITH FORD STARTER. GET IT NOW AT A DISCOUNT. W. D. DUNHAM FORD AGENCY, 1250 W. 7th.

1916 MONROE ROADSTER, DEMOUNTABLE rims, electric lights and starter, $375. A. J. BOHMAN, 1055 S. Olive st.

1918 BUICK COUPE, LIKE NEW.
Original finish, new tires on rear; bumpers. Phone 62434. 1000 S. OLIVE.

NEARLY NEW
LATEST FORD COUPE.
W. D. DUNHAM FORD AGENCY, 1250 W. 7th.

CLASSIEST FORD SPEEDSTER IN THE CITY, 5 new cords; car guaranteed mechanically as good as new. Phone 551238.

FORD ROADSTER WITH FORD ELECTRIC starter, run less than 1000 miles. AMERICAN DYE WORKS, 814 E. WASHINGTON.

LATEST MODEL MAXWELL ROADSTER, RUN ONLY 2000 MILES. CALL MR. DAVIS, 1323 S. FLOWER. MAIN 9040.

1917 BUICK 6, LOOKS AND RUNS LIKE NEW. 5 disc. Bargain. Terms. 610 W. JEFFERSON. 23905.

"THE TRUTH TOLD ABOUT EVERY CAR SOLD."
PETERSON'S, 1224 S. Main st.

FOR SALE — 1914 FORD, LIGHT DELIVERY; motor and rear end just overhauled. Cheap for cash. Main 21. 980 SAN PEDRO.

1918 FORD TOURING CAR, IN GOOD MECHANICAL condition, $475, cash or terms. 1056 W. 37TH ST. Broadway 2118.

FOR SALE — 1916 MODEL 75B OVERLAND touring, special top and paint. $650. WEST 1365.

BUICK COUPES AND SEDANS, LATEST MODELS. These are good buys. Terms. 824 W. PICO ST.

1917 FORD TOURING, GOOD TIRES, GOOD CONDITION, $450, terms. 610 W. JEFFERSON. 23905.

STUDEBAKER SIX, '18 SERIES 7-PASSENGER, like new, $1050. Owner, 432 W. SIXTH ST.

ENTIRE CHUMMY, BARGAIN IF TAKEN TODAY. New rubber all around. 1739 W. PICO.

1920 CHEVROLET TOURING, A1 SHAPE, A snap. I must sell. 1739 W. PICO.

FOR SALE — 1918 DODGE, BY OWNER, FOR cash; just like new. 415 S. SPRING. 63213.

AUTOMOBILES, ETC.—
Miscellaneous.
Automobiles for Sale.

FOR SALE OR FOR RENT.

WE DO NOT THINK IT WILL BE POSSIBLE FOR YOU TO FIND, ANYWHERE, ANY EQUAL ASSORTMENT OF HIGH GRADE, EXCLUSIVE DESIGNED AUTOMOBILE CREATIONS SUCH AS WE OFFER TO THE PUBLIC.
BOTH OPEN AND CLOSED MODELS, IN TWO, THREE, FOUR, FIVE AND SEVEN PASSENGER.
NOT SECOND-HAND CARS DOCTORED JUST TO SELL, BUT REBUILT CARS.
WE GUARANTEE THEM WITH FREE SERVICE.
ALL NEW CORD TIRES.
NEW TOPS, EXTRA TIRES, BUMPERS AND FULLY EQUIPPED TO THE SMALLEST DETAIL, READY TO GO RIGHT NOW.
VISIT THE "HOME OF BETTER CARS."
BROWN AND BUTLER.
PICO AND HILL. 61625; PICO 832.
OPEN SUNDAYS AND EVENINGS.
P.S.—PASADENA BRANCH, 163 E. UNION. P.O. 316.

REBUILT MARMON CARS
1919 Marmon ... 4-Pass.
1919 Marmon ... 7-Pass.
1918 Marmon ... 7-Pass.
1917 Marmon ... Limo.
1917 Marmon ... 7-Pass.
1918 Marmon ... Limo.
Guaranteed same as new car.
OTHER MAKES.
1920 Kissel ... 4-Pass.
1918 Stearns-Knight ... Sedan.
1918 Nash ... Sedan.
1918 Stutz ... Roadster.
1917 Hudson ... 7-Pass.
AL. G. FAULKNER.
Marmon Distributors. 1035 S. Figueroa.

FOR SALE—1920 MODEL STUTZ, 6-PASS., ONLY RUN FEW WEEKS, ROYAL CORD TIRES, GLASS FRONT WINGS, TONNEAU WINDSHIELD, BUMPERS FRONT AND REAR, PLATE GLASSES IN REAR AND SIDE OF TOP. HERE IS A REAL BARGAIN IN A NEW CAR.
LYNN C. BUXTON.
1160 S. FIGUEROA.

LOOKING FOR A GOOD CAR? IT IS HERE waiting for you. No need of looking further.
BROWN & BUTLER.
"Home of Better Cars."
Pico and Hill.
61625. Open Sunday. Pico 832.
Branch 163 E. Union st., Pasadena.

DON'T BE INCONVENIENCED BY WAITING DElivery on a new car; see us and select your car from our stock of quality rebuilt cars. Mechanically as good as new. Finished in exclusive shades. De Luxe tops and equipment.
61625. BROWN & BUTLER. Pico 832.
"Home of Greater Cars."
Pico and Hill.

1918 CHANDLER CHUMMY AND TOURING—
1918 DODGE SEDAN.
1918 DODGE SEDAN.
1918 OAKLAND "6" TOURING.
1917 HUDSON SEDAN.
1917 HUDSON SUPER SPEEDSTER.
1917 BUICK "8" TOURING.
W. H. COOK, 1005-8 S. OLIVE ST.

1917 16-VALVE STUTZ ROADSTER.
A-1 shape.
F. C. GORHAM CO.
"Where Broadway meets Pico."

1918 NASH CHUMMY ROADSTER.
This car is in excellent mechanical condition, and looks fine; has good tires all around. We are offering this at an exceptionally low figure for quick sale. Terms and service.
SILVER MOTOR CAR CO.,
Pico and Olive sts. 13910.

1918 FORD TRUCK, WORM DRIVE.
1914 Overland speedster, cheap; long terms.
1917 Chevrolet tour., one year; terms.
1918 Ford coupe, exchange for touring Ford.
1917 Saxon six tour., very cheap; 3 months' guarantee, easy terms.
PACIFIC SALES EXCHANGE, 1628 S. Main st.

STANTON & MEHLER—
OFFERS FOR YOUR APPROVAL:
CADILLAC ... 1917 ... 7-PASS ... $2500
BUICK ... 1919 ... 7-PASS ... $1600
JORDAN ... 1920 ... 5-PASS ... $2500
1406 S. GRAND.

1919 WILLYS 6 COUPE.
Not a scratch on it; extra tire, run only 8000 miles. You must act quickly on this.
West 84. SMITH BROTHERS,
27959. 1624 S. Figueroa st.

DODGE BROTHERS TOURING CAR—
Price right for quick sale.
ALBERTSON MOTOR COMPANY,
Dodge Brothers Motor Cars,
10th and Figueroa sts.

PARTY LEAVING CITY MUST SELL 1918 COLE 8 touring car. This car looks and runs like new, has 6 new cord tires. Would sell to responsible party. Phone or call ROOM 917, Trinity Hotel. Main 5032.

FOR SALE—1919 BUICK TOURING, WHITE WIRE wheels, bumpers and extra tires. New tires. Best buy in town. Call MR. THARSING, if you mean business. Main 9040, 1323 S. Flower. Call 567620 after 6 p.m.

KING 8 TOURING, MECH. PERFECT, GOOD rubber, leather covering in place of paint; equipped with wind deflectors, must be sold today. No reasonable offer refused. 1355 S. FLOWER. 23350.

YOUR CHANCE!
DODGE SEDAN with shock absorbers, bumpers, spotlight and cord tires, for SALE BY OWNER, who is going East. Call at 1130 S. HOPE ST., between 9 a.m. and 2 p.m.

FORD SEDAN—
1918 model with starter and extras. Just completely overhauled and rebored. Tires like new. Owner leaving for East. Bargain at $800 cash. Call morning at 922 S. HARVARD BLVD.

FOR SALE—1918 BUICK ROADSTER, WITH NEW top and new $100 paint job; this car is almost new; been run 6000 miles; can be sold for $1200, if bought before Saturday. Car is stored at 1212 S. MAIN ST.

FOR SALE—1916 CHEVROLET TOURING, OVERhauled and repainted. $495.
CHEVROLET MOTOR COMPANY OF CALIFORNIA,
Hope st. at 12th.

HUDSON ROYAL COACH SEDAN, VERY LATest model, classiest car in the city; practically new; will sacrifice; will take car in trade. Can arrange terms. Car stored at KNIGHT'S GARAGE, Mr. Roth, Wilshire 5207.

1919 BUICK—
Five passenger Buick. Motor in first-class shape. New paint and good rubber. Address box 14, TIMES OFFICE, PASADENA.

FOR SALE—BUICK 1920, FIVE-PASSENGER, equipped with new spare tire, Hartford side wings, two bumpers, cut-out, spotlight, mechanically perfect. Take Western ave. car. Call 4627 TEMPLE ST.

THIS IS REAL NEAT AND VERY REASONABLE 1917 DODGE ROADSTER with winter top, $850. Cash or terms.
PETERSON'S, 1224 S. Main st.

LATEST MODEL CHANDLER TOURING CAR. Perfect mechanical condition. Cash takes it at $1875. Will consider small coupe as partial payment. Call 900 WESTCHESTER PLACE.

POPE-HARTFORD, GOOD CONDITION, PLATE-glass windows, electric starter, good tires. Will make good car for heavy work. $400. Main 1177. OWNER, 120 E. 9th st.

GOING EAST, MUST SELL MY 6-CYLINDER Studebaker. Fine engine, 5 good tires and extra. Just the car to see California. Quick sale $425. BURGAN, 1048 W. Lincoln, Bdwy. 4108.

FOR SALE—1918 OLDS 7-PASS., PLATE-GLASS top, and in the best of shape; this car must be sold before the first of the month. The car is stored at 1212 S. MAIN ST. Price $900.

1920 OVERLAND TOURING, USED BUT FORTY days. New spare. Owner going east. A. L. DUNCAN, 1801 Shell ave., Venice. 61900. Will accept best offer above $1000.

CHEVROLET 4-90 TOUR., LIKE NEW, RUN 3000 miles, original tires, seat covers, etc., a real snap on easy terms. 1 year. See evenings or any time. 4626 S. VERMONT.

LATE HUDSON SUPERSIX TOURING, JUST REfinished, plate-glass top, bumpers, spotlight, 5 cord tires, lots of extras. Will trade for small car. MR. ROTH, Wilshire 5207.

1918 FORD TOURING, SHOCKS, SPEEDOMETER, in fine condition. 1043 FLORIDA ST., block west of Figueroa, between 8th and 9th.

YOU KNOW ME—COMPE.
USED FORD CARS.
222 EAST 7TH STREET.

FOR SALE—STUTZ SPEEDSTER, 16 VALVES, 6 wire wheels, and tires, bargain for quick sale. No dealers. 23927.

MY 1917 FORD TOURING AND SPEEDSTER. Hurry, save $100 at least. $375 each. 4015 COMPTON AVE.

1915 PULLMAN, ELECTRIC STARTER, LIGHTS. Needs some work. Only $250. A chance for some one that has a little time. 150 E. 25TH ST.

FOR SALE—5-PASSENGER KISSELKAR, A-1 CONdition. Must be disposed of at once. 1524 W. 37TH ST. Vermont 3954.

FOR SALE—ONE OF THE BEST FORD TOURING cars in town, cheap. Need money. 315 W. FLORENCE AVE.

FOR SALE—1916 KING 8 CABRIOLET, $750; one-third cash, balance 10 months. BARNETT, Main 3130.

FOR SALE—CHALMERS SIX TOURING, GOOD condition, pantasote top, good rubber. 1213 S. WESTERN AVE., Hollywood.

FOR SALE — FORD COUPE, '18, ELECTRIC starter and lights, excellent rubber. Fine mechanical condition. Bargain. Call 28915.

FOR SALE—LATE 1916 FORD TOURING, $125 in extras. Price $450. 1009 E. WINDSOR ROAD, Glendale. Phone 313-J.

FOR SALE—FORD SPEEDSTER, COST $900 TO build, first-class shape, $700. Terms. Call 559184 ask for REE.

FOR SALE—CHALMERS 1913, MODEL 36, IN A1 condition. No dealers. B. KRASCOFF, 500 Hazard st.

FOR SALE—CADILLAC, FIRST-CLASS REPAIR, a bargain. Call 2 to 5. Tel. 22928. 1616 S. BONNIE BRAE ST.

HUDSON 7-PASS. LOOKS AND RUNS LIKE NEW. A real car. $295 down, balance easy. 829 SANTEE ST. Main 1845.

WANT FORDS FORDS FORDS
Highest cash prices for any model Ford.
E. S. SHIPP. 1325 S. Main.

1919 CHEVROLET, 4-90 TOURING. BEST shape mechanically, fine finish, top and tires. $650 cash or terms. 542 S. FLOWER.

$1100. 7-PASSENGER 1917 BUICK. CALL 597616. 5106 HOLLYWOOD BLVD.

AUTOMOBILES, ETC.—
Miscellaneous.
Automobiles for Sale.

DON LEE—SPECIAL SALE.
UNMATCHABLE VALUES.
Not a stock-reducing sale (our stock is small enough) just a sales record contest.
You will not be ashamed to drive one of our re-new-ed cars in company with any new car.
REMEMBER——OUR GUARANTEE—
It is worth something to you.

ENCLOSED CARS.

		Former Price.	Sale Price.
REO SIX	TOWN CAR	$2250	$2150
MITCHELL	SEDAN	$1750	$1650

OPEN MODELS—MANY MAKES.

STUTZ	19 ROADS.	$3000	$2950
MARMON	17 4-PASS.	$3000	$2850
JORDAN	19 4-PASS.	[illegible]	[illegible]
STUTZ	17 5-PASS.	$2250	$2150
LIBERTY	19 5-PASS.	$1650	$1600
OLDSMOBILE	18 7-PASS.	$1250	$1200
STEVENS-D.	14 5-PASS.	$1150	$1100
CHALMERS	15 6-PASS.	$675	$650

Partial Payments Arranged.
DON LEE...1218 SO. MAIN ST...PHONE 60339.

EASY TERMS. GUARANTEED CARS.
"MORE CAR PER DOLLAR."
VICTORY MOTOR SALES CO.,
1204-6 S. OLIVE ST.
SPECIAL FORD SPD. — 1920 STUTZ TR.
1917 HUDSON COUPE. — 1917 BUICK 6 TR.
1914 PACKARD 1-38 TR. — 1918 BUICK 6 TR.
1917 VELIE SEDAN. — 1917 WILLYS 6, 7-PASS.
1916 SCRIPPS-BOOTH RD. — 1917 BUICK 6 RD.
1916 BUICK 6 RD. — 1916 CADILLAC 7-PASS.
"WHERE HONESTY OBTAINS AND THE USED-CAR BUYER GAINS."
WE BUY CARS FOR CASH, OVERHAUL AND REFINISH THEM, IN A GUARANTEED CONDITION. WE DO NOT MISREPRESENT. MANY MORE CARS IN STOCK FOR YOUR APPROVAL.

STUTZ 4-PASS. SPECIAL LEATHER TOP, GLASS sides, seat covers, 5 new cord tires, many extras, $2100, worth $3000.
PEERLESS SEDAN, cannot be distinguished from new, $3300.
FRANKLIN TOURING, special top, many extras, 11,000 miles, only $2100.
FRANKLIN ROADSTER, completely rebuilt and repainted, wire wheels, only $1100.
CADILLAC 8 touring car, fine condition, $1650. This is a bargain.
ELCAR 4, nearly new, big discount.
HESTER MOTOR COMPANY,
Locomobile and Peerless Dealers.
254 West Colorado Street.
Used Car Department.

FOR SALE—
S-P-E-C-I-A-L.
SPECIAL—PACKARD—SPECIAL.
With special Fleetwood custom built 5-pass body, with individual fenders, equipped with tonneau windshield, Westinghouse shock absorbers, spotlight, cord tires, one extra. A very classy car, used very little. Can not be told from new. Will sacrifice for quick sale.
LOCOMOBILE CO. OF AMERICA,
Pico at Figueroa.
10873. Ask for MR. OBRIEN, Main 5988.

MERCER.
This is your opportunity to purchase a 1918 at a big reduction. Three of them, all in first-class condition.
Two tourings, one equipped with wire wheels and new tires, newly painted, the others need painting; good mechanical condition, practically new tires.
One 4-pass. sport model, lots of extras.
The prices are low, will exchange for other cars.
GEORGE R. BENTEL,
Phone 12332. 929 S. Broadway.

PIERCE-ARROW.
6-38 touring. Beautiful car. Has air shock absorbers and cord tires. Right price.
STEARNS KNIGHT.
4-cylinder touring, side wings and plate glass in top. New tires and bumper. A bargain.
W. B. CONDITT CO.,
R. & V. Agency,
951 S. Flower. 62189.

FOR SALE—STEARNS ROADSTER 1917 MODEL, ALL GONE OVER MECHANICALLY, GOOD CORD TIRES, WITH SPARE, NEWLY PAINTED, PLATE GLASS IN TOP, BUMPER, PLATE GLASS WINGS, ETC. SNAP.
LYNN C. BUXTON.
1160 S. FIGUEROA.

1919 OAKLAND 6 TOURING—
Run 6000 miles; bumpers, cord tires, side wings, front seat sized for camping, all the equipment you want, and immediate delivery.
West 84. SMITH BROTHERS,
27959. 1624 S. Figueroa st.

1917 STEARNS-KNIGHT 8 TOURING.
Beautiful. Price is right.
F. C. GORHAM CO.
"Where Broadway meets Pico."

1918 HUDSON SPEEDSTER, PERMANENT California top, seat covers, refinished, five wire wheels and new Republic tires, car thoroughly rebuilt. Terms and service. Open Sunday.
SILVER MOTOR CAR CO.,
Pico and Olive. 13910.

1917 BUICK ROADSTER, BARGAIN, ENGINE, paint, tires in A1 shape, privately owned, but will be demonstrated at VICTORY MOTOR SALES CO., 1204 S. Olive. See car or communicate with owner, Apt. 24, 1303 W. MAIN ST., Alhambra.

1920 BUICK, 5-PASSENGER, BY OWNER, ONLY driven 3900 miles, tonneau windshield, front wind deflectors, special plate glass top, 2 bumpers, extra tire, never been run, with cover. Leaving April 1. Must sell. Price $1800. Write H. A. BROCHAMP, Box 41, Hollywood.

FOR SALE—NEW OVERLAND, FORD SEDAN. A brand new car. The inside finish of this car is wonderful. Has extra tires, etc. Is ready for you to drive. Can be bought right. Ask for MR. THARSING, Main 9040, 1322 S. Flower. Call 567620 after 6 p.m.

DODGE BROTHERS ROADSTER—
Exceptionally good buy at price asked.
ALBERTSON MOTOR COMPANY,
Dodge Brothers Motor Cars,
10th and Figueroa sts.

1918 FORD — FULLY EQUIPPED, NEWLY PAINTED. BARGAIN.
CHEVROLET MOTOR COMPANY OF CALIFORNIA,
HOPE AT TWELFTH ST.

FOR SALE—BY OWNER, LATE 1917 WHITE, model 30, 5-passenger touring, new top, new paint, all cord tires, 1 extra. Completely overhauled and in perfect condition. Price $2350. Address P, box 428, TIMES OFFICE.

FOR SALE — LEASE AND FIXTURES OF THE best old-established used car place in the city, including paint shop, repair shop and stock of used cars. If wanted, see OWNER at 1212 S. MAIN ST. A. L. King.

$350. FORD. $350.
SPEEDY SPEEDSTER.
Motor and rear end O.K.
8 a.m. to 12. 1123 E. 16TH ST.
R. A. MASON. AM NO DEALER.

PACKARD TWIN SIX PHAETON, TOURING, 1919 model, run 6 months, less than 8000 miles; forced to get smaller car; will take car in trade; balance terms; car stored at KNIGHT'S GARAGE, 911 S. Hoover. Mr. Roth, Wilshire 5207.

1919 STUTZ ROADSTER, LIKE NEW, ORIGINAL finish, 5 wire wheels, cord tires, bumpers, spotlight, pantasote top. Big saving.
1000 S. OLIVE. Phone 62434.

BUICK 1918 TOURING, E-45, EXCELLENT CONdition, 5 good tires, new plate glass top for sale by owner. Phone MAIN 5776. F. Y. LOFFT, Stowell Hotel. $1375 cash. A bargain.

1918 MAXWELL ROADSTER, ORIGINAL TOP and finish. Looks and runs like new. $750; terms to responsible party. 11144, or BDWY. 681 after 6 p.m.

$210—FOUR-PASS. CAR IN GOOD CONDITION, all around, Bosch magneto. Go anywhere and makes 25 miles on gas. 1079 W. 39TH ST., after Sunday.

FOR SALE—1917 LIGHT 6 BUICK, ABSOLUTEly in perfect condition. Looks and runs like new. At a bargain. Terms if desired. 1234 S. OLIVE. 56379.

MAXWELL 1917 TOUR., TIRES NEARLY NEW, excellent condition, it's a dandy on easy terms, 12 months. See evenings or any time. 4626 S. VERMONT.

NEW 1920 TOURING CAR, CHEVROLET, RUN 200 miles, will take cost price. No dealers or trades. 1242 IROLO ST.

5-PASS. OVERLAND TOURING, NEW TOP AND paint, $295, terms. 1460 W. WASHINGTON. 20577.

FOR SALE—BUICK 6 ROADSTER, EXCELLENT condition, only run 22,000 miles. Address C, box 119, TIMES OFFICE.

FORD SPEEDSTER, LATE BLOCK, BOSCH MAG., shock absorbers. $150 down, $35 per month. 842 S. FLOWER.

BEAUTIFUL SMALL WINTON 5-PASSENGER Little Six, snappy private car. $1500. 2007 Wilshire blvd. MR. FRANK. 556096.

1918 BUICK TOURING, OWNER, $1275, SHOWN at ST. PAUL GARAGE, 635 St. Paul ave. Special top, practically new non-skid tires. 537032.

MAXWELL 1918 TOUR., PERFECT CONDITION, new oversize tires, snap, easy terms. 1 year. See evenings or any time. 4626 S. VERMONT.

FOR SALE—BUICK 4 TOURING, IN GOOD CONdition, only $300, can be seen any day by calling at 1018 HAAS BLDG. Phone 67461.

1918 STUDEBAKER 4 T, RUNS PERFECT; MUST sell, owner sick. 801 S. VERMONT.

FORD TRUCK, READY FOR WORK, $150 DOWN, balance easy. 829 SANTEE ST. Main 1845.

1918 FORD WORM DRIVE TON TRUCK, $450.
W. D. DUNHAM FORD AGENCY, 1250 W. 7th.

1918 BUICK ROADSTER, 5 TIRES, NEW PAINT. Beautiful condition. 1027 S. OLIVE ST.

FOR SALE—HUPMOBILE 32, GOOD CONDITION, cheap for cash. MAIN 21. 980 SAN PEDRO.

WILL PAY CASH FOR LIGHT LATE MODEL roadster or touring car. 53597.

1920 HUDSON ROYAL COACH SEDAN. Big discount. Terms. 53597.

1920 OAKLAND SIX WITH EXTRAS, CASH only. Call OWNER, Pico 321; evenings, 61971.

BIGGEST FORD SNAP IN TOWN. COME EARly and take it away. 1160 FIGUEROA ST.

$75 TO $100 DOWN BUYS A FORD. PETERSONS, 1224 S. Main.

BEGGS SIXES, NEW $1475.
GEO. R. BENTEL, 929 S. Broadway. 12332.

DODGE SPEEDSTER, SOME CAR. $250 DOWN, balance easy. 829 SANTEE ST. Main 1845.

FORD TOURING, SHOCKS AND EVERYTHING. $95 down, bal. easy. 829 SANTEE ST. M. 1845.

TOURING, 5-PASSENGER, VERY GOOD CONDItion, cheap. [illegible] 12522.

LATE DODGE SEDAN.
Driven 1400 miles, perfect condition. 53597.

AUTOMOBILES, ETC.
Miscellaneous.
Automobiles for Sale.

UNEXCELLED SERVICE
IS TO BE HAD FROM ANY
RENEWED JORDAN.
1917 JORDAN SPORT, 4-PASS. ... $1700
1917 JORDAN SPORT ROADSTER ... $1500
1917 JORDAN, 7-PASS. ... $1700
1919 JORDAN SPORT MARINE ... $2500
THE ABOVE CARS ARE GUARANTEED FOR 90 DAYS AND A 20-HOUR FREE LABOR COUPON BOOK PUTS THE RENEWED JORDAN ON A NEW CAR BASIS.
1917 MARMON, 7-PASS. ... $2750
1917 OLDS "8" CHUMMY ... $1250
1915 WHITE, 5-PASS. ... $1500
1916 STUTZ ROADSTER ... $1500
1918 CADILLAC, 7-PASS. (57-8) ... $3500
SEAGER-MAGINNIS-CLARK,
1400 SOUTH FIGUEROA.
MAIN 3130.

1918 STEARNS-KNIGHT FOUR—
This swell little 5-passenger car just been traded in on one of our new Apperson Eights. We have refinished it in a beautiful blue, with cream wheels. Top has plate glass back and side curtains. There are four Royal Cord tires, two of them brand new. Mechanically it is excellent. A splendid opportunity for good car buyers. We will take your old car in trade and extend terms if desired.
APPERSON FACTORY BRANCH,
NOW AT NEW LOCATION,
1050 SOUTH FLOWER, CORNER 11TH.
PHONE 60648.

1917 CADILLAC COUPE.
1919 HUDSON 7-PASS. TOURING.
1918 BUICK 6, 5-PASS.
1919 BUICK, 7-PASS.
1916 HUDSON SUPER SIX CABRIOLET.
CASH OR TERMS.
JOHN BALK,
908 S. OLIVE ST.
WE WANT TO BUY GOOD USED CARS FOR CASH.

1918 LOCOMOBILE TOURING 1918
"6-38" 7-passenger, fine paint, good top, Royal cord tires with 2 extras. Should be seen to be appreciated. Terms.
W. STERLING HIBBARD, JR.,
Broadway 4088. 1246 S. Flower st.

FOR SALE—NOTICE IS HEREBY GIVEN THAT at 10 o'clock a.m., March 29, 1920, at 1307 S. MAIN ST., one 1918-19 Grant 6, model T touring car will be sold to the highest bidder to satisfy (1st) a garage lien held by the Eureka Garage of Los Angeles, amounting to $137.36 (2nd) a chattel mortgage, favor Louis Asbell, amounting to $261. Signed, EUREKA GARAGE, 285 E. Washington st., Louis Asbell, 1307 S. Main st.

FOR SALE—STEARNS 4-PASS. ROADSTER, 1918 MODEL, FIVE CORD TIRES, PAINT AND MECHANICAL CONDITION AS GOOD AS NEW, AND GUARANTEED.
LYNN C. BUXTON.
1160 S. FIGUEROA.

LEAVING FOR MEXICO, MUST SELL MY LOCOMOBIL ESPECIAL ROADSTER.
A beautiful 4-passenger combination roadster, special sportster type, all up to the minute fittings. Only has been used a short time and has had the best of care always. Eight new Royal cord tires. Price exceptionally attractive. Terms cash. Call or phone before 11 a.m. Room 1106 STOWELL HOTEL. M. T. GONZAULLAS.

FOR SALE—STUTZ, 1919 MODEL TOURING CAR, IN EXCELLENT CONDITION. LOTS OF GOOD EQUIPMENT. A CHANCE TO GET ONE OF THESE HIGH-GRADE CARS AT A BARGAIN. TERMS IF DESIRED.
LYNN C. BUXTON.
1160 S. FIGUEROA.

BUICKS. BUICKS. BUICKS.
1918 BUICK COUPE.
1918 BUICK SEDAN, 7-PASS.
1918 BUICK ROADSTER.
1918 BUICK TOURING, 5-PASS.
1918 BUICK TOURING, 7-PASS.
MANY OTHERS NOT LISTED ABOVE.
USED CAR DEPARTMENT,
CASH OR TERMS.
750 S. GRAND AVE. BDWY. 4497.

AUTOS FOR LESS.
'17 Dodge tour., A-1, new tires ... $900
'17 Dodge tour., new top, A-1 ... $800
'18 Chevrolet tour., real snap ... $575
'19 Briscoe road., nearly new ... $850
'18 model 4 tour. ... $475
'16 model N Hup, new radiator ... $600
Cadillac 3-pass., first class ... $2200
2120 W. PICO. West 985.

STAGE DRIVERS!
'18 series Studebaker 6 7-pass. touring car, completely overhauled, new top, good rubber; a bargain at $825.
Late 1916 Chandler touring, good rubber and paint; mechanically A-1; price $950.
Will take terms or trade.
1450 W. WASHINGTON. 20577.

NELSON CARS.
No matter what make of cars you are looking for, either new or used, REMEMBER NELSON CARS are the best and cheapest autos to own and operate. Any used cars taken in trade.
NELSON AUTO COMPANY,
Phone 62981. 823 South Flower.

FOR SALE—
1 1918 Buick touring car.
1 1917 Buick touring car.
1 1916 Twin Six Packard, 5-pass.
1 Marion stripped roadster cheap.
HUNTINGTON HOTEL GARAGE
PASADENA.
Colorado 384.

1919 CADILLAC ROADSTER, LIKE NEW, SPECIAL TOP, COVERS, FINISH; FOUR BRAND NEW ROYAL CORD TIRES, TWO SPARES, RIMS AND COVERS. PRICE $3500. POSITIVELY NO LESS. NO DEALERS. PHONE 577876.

1919 FORD TOURING—
Absolutely A-1 condition, new rubber, Hassler shock absorbers, new top, $575 cash or terms.
HUBBARD AUTO SALES.
Authorized Ford Agency.
761 Central ave. Bdwy. 5808.

FRANKLIN TOURING.
Late model, A1 condition in every way. Sacrifice for quick sale.
64021. MAGEE MOTOR SALES, 118 W. Pico.

1918 CADILLAC ROADSTER 1918
Original finish; looks like new; good tires. Absolutely perfect mechanical condition. Terms.
W. STERLING HIBBARD, JR.,
Broadway 4088. 1246 S. Flower st.

DODGE BROTHERS SEDAN—
shows very plainly the good care it has had.
ALBERTSON MOTOR COMPANY,
Dodge Brothers Motor Cars,
10th and Figueroa sts.

THESE 2 SEDANS AT ROCK BOTTOM PRICES
1918 Dodge, wire wheels ... $1375
1918 Olds, a dandy ... $1400
Cash or terms.
PETERSON'S, 1224 S. Main st.

FOR SALE—BY PRIVATE OWNER, 1919 STUTZ roadster, 16 valves, good condition, good tires, paint like new, wire wheels, spotlight, etc.; $2650; terms; for best cash offer. 1627 SUNSET BLVD.

OAKLAND 6 WITH FINEST EQUIPMENT, PANtasote top, plate glass, spot light, Peerless wings, snubbers, newly painted and overhauled. SUNSET BLVD. to 1645 Golden Gate ave. Cash or terms.

FOR SALE—KISSEL 100-POINT SIX, GOOD MEchanical condition, looks like new, cord tires. Fully equipped. Prettiest 4-passenger roadster in town. No dealers. No trades; $1400. 502 CONSOLIDATED REALTY BLDG. 12771.

LATEST FORD WORM DRIVE TON TRUCK, with Ford starter. POSITIVELY CANNOT BE TOLD FROM NEW. LIBERAL DISCOUNT.
W. D. DUNHAM FORD AGENCY, 1250 W. 7th.

MY CHALMERS DEMONSTRATOR.
In perfect shape, guaranteed to party wanting first-class automobile. Properly broken in. Call McBURNEY, 60081.

FOR SALE—FORD, 1917 TOURING IN GOOD order, new top and paint, good rubber, first party with $435 cash gets it. Hurry. 215 W. MAIN ST., Alhambra.

FOR SALE—BUICK MODEL C-37, TOURING CAR, just overhauled, excellent tires, very good condition all around. Bargain. 2643 MENLO AVE. 23273.

OVERLAND 90 SEDAN, 1918—
Original finish, practically all new tires, one extra. Car runs like new. Must be sold, will sacrifice cheap for quick sale. 1055 S. OLIVE.

FORD ROADSTER FOR SALE, BY A TOURIST. 1917 model, newly painted, with upholstering, top and tires in good condition. Looks like new. FRANCIS, Broadway 681.

FOR SALE—1920 FORD TOURING CAR, WITH starter, will be delivered in 5 days. Best offer takes my order. Address R, box 63, TIMES OFFICE.

FORD ROADSTER, 1917, A1 CONDITION, NEW top and a real snap, on easy terms, 12 months. See evenings or any time. Owner, 4626 S. VERMONT.

NEW 1920 CHEVROLET TOURING, CALL AT 1156 S. GRAND. Bdwy. 8053.

BUICK—
1919 touring, like new in every respect.
824 W. PICO ST.

FOR SALE—1918 STUDEBAKER SIX, 7-PASS. Good tires and a fine running car. OWNER, 470 Flower st., Pasadena.

FOR SALE—1917 LIGHT 6 BUICK, ABSOLUTEly in perfect condition. Looks and runs like new. At a bargain. Terms if desired. 1234 S. OLIVE. 56379.

LATE 1917 SAXON 6 TOURING, GOOD CONDItion, cheap at $400. H. R. MORGAN, 617 North Broadway. Main 8140.

FINE 7-PASSENGER HUDSON SUPER SIX. First-class condition. Will sell at once; cash. Going away. SUNSET BLVD. 6549, Hollywood.

FOR SALE—1915 PACKARD, ONLY USED 28,000 miles. 2422 S. WESTERN AVE.

FOR SALE—1917 MARMON SEDAN, $3000. 742 S. Olive. Ask BARKLAY. 66823.

FORD COUPES AND SEDANS, ELECTRIC STARTER, etc. Guaranteed. Small payment down. SHRADERS, 1310 S. Main. Open Sunday.

1916 OVERLAND TOUR., FINE CONDITION, must be sold today, best bargain in today's paper. 1460 W. WASHINGTON. 20577.

STUTZ ROADSTERS, 2 OF THEM, WAY UNDER price. 1728 CAHUENGA AVE.

BUICK, 1917, 4 TOURING CAR, PERFECT CONdition. No dealers. 579568.

1918 MAXWELL TOURING, NEW PAINT, FIVE tires, only $550. 1027 S. OLIVE ST.

AUTOMOBILES, ETC.—
Miscellaneous.
Automobiles for Sale.

DETROIT ELECTRIC — GOOD BATTERIES AND TIRES, 1913 MODEL, SIXTY MILES TO THE CHARGE. WILL TRADE FOR GAS CAR, DIAMOND OR ORIENTAL RUG, OR SELL FOR $300.
LYNN C. BUXTON,
1160 S. FIGUEROA.

FOR SALE—
Packard touring car, practically brand new, operated eight weeks. Beautiful color, at great reduction in price. Owner going East. Inquire owner, C. L. KNIGHT, care Purdy's Garage, Grand ave. near 8th st.

LOOK AT THESE PRICES. "TRADE INS."
1914 BUICK touring ... $300
1910 E. M. F. touring ... $150
1914 FORD touring ... $275
PETERSON'S—1224 S. Main st.

FORD ROADSTER, GUARANTEED 3 MONTHS, $50 and $75 down, $30 per month.
MORAN & McMENAMY, 1424 S. Main.

FOR SALE — FOR AUCTION SALES OF AUTOmobiles, see the display advertisements of auctions in Part 1, today's Times.

FORD 1918 AND 1917 TOURINGS, REFINISHED, guaranteed 3 mos. Small payment down. SHRADERS, 1310 S. Main. Open Sunday.

FOR SALE—BUICK, 1917, D-35, TOURING, IN first-class shape; this is a real buy. Must sell at once. $700 cash. 1317 ORANGE ST.

FOR SALE—OVERLAND, 1916 MODEL, BOSCH magneto, new battery, $450. Will take diamonds in exchange. Call 28198. 228 W. 63RD.

MODEL 58 OAKLAND, 4-CYLINDER, 5 GOOD tires and good top, $550. 1027 S. OLIVE ST.

AUTO LOANS OF ALL KINDS; DELINQUENTS assisted. MR. DROLLINGER, 1307 S. Main st.

1917 PULLMAN TOURING, $500. EASY TERMS. Private party. BOYLE 793. 2734 E. 5TH ST.

1917 CHEVROLET 490, PLATE-GLASS TOP, GOOD tires, mechanically perfect. 1027 S. OLIVE.

THE YELLOW SPEEDSTER IS OUR EMBLEM. Watch for it on all A. A. PETERSON CO. stores.

Electric Automobiles for Sale.

BARGAINS IN USED ELECTRICS—
Fritchlee electric, in first-class mechanical condition and new paint; will sell cheap.
Used Rauch & Lang coupe, first-class mechanical condition throughout. Guaranteed battery, cord tires. Bargain price. Also rectifier.
Above cars guaranteed one year from date of purchase. Terms if desired.
Exclusive agency for Rauch & Lang and Milburn electrics and Owen Magnetic.
GAFFNEY MOTOR SALES CO.,
672-74-76 South Alvarado street.

FOR SALE—ON ACCOUNT OF LEAVING CITY, I am compelled to sacrifice my $3525 electric for best cash offer. Batteries guaranteed good as new. For appointment call MRS. WEATHERHOLT, 510 Bryson Apartments, Wilshire Blvd. Phone 56061.

Automobile Trucks, Tractors, Trailers.

3½-TON DUMP TRUCK.
JUST OVERHAULED; GOOD TIRES.
2-TON REPUBLIC, STAKE BODY.
OVERHAULED AND IN SPLENDID CONDITION.
1000-LB. VIM; A DANDY.
AN EXCELLENT VALUE IN A LIGHT TRUCK.
ALSO SEVERAL OTHER GOOD SECOND-HAND TRUCKS IN VARIOUS SIZES.
EASY TERMS.
WM. L. HUGHSON CO.,
BDWY. 2963. 1001 S. OLIVE ST. 10457.

FOR SALE—
LOOKING FOR REAL TRUCK BARGAINS? INVESTIGATE THESE.
3½-ton Republic. A1 condition, good tires, cost $4000. For a quick sale, $2200.
1½-ton G.M.C. pneumatics front, solids rear; first-class condition, $1400.
3½-ton Gramm-Bernstein, 2 years old, fine motor, new rubber on rear, $2000.
1½-ton Mack, perfect condition mechanically. An excellent bargain at $2200.
1-ton Maxwell, completely overhauled, $800.
1½-ton Denby, tires practically new, $900.
R. H. CARTER MOTOR AGENCY,
Phone 4243. Pomona, Cal.

WANTED—HAULING—
Contract that can be handled by 2 or 3 trucks, with trailers; dump or flat, new equipment, city or country. Bonded by both parties. Address E, box 40, TIMES OFFICE.

REBUILT AND OVERHAULED TRUCKS.
Guaranteed like new, terms if desired.
H. G. PENDELL,
Duplex Four Wheel Drive Agency,
1237 E. 8TH ST.

WANTED—CONTRACT HAULING FOR THREE 3½-ton trucks, 2 flat bed or lumber, one 4-yard dump; will go any where. Address Z, box 172, TIMES OFFICE.

TRAILERS, ALL KINDS, 2 AND 4 WHEELS, cow and horse trailers. Come and see our stock. Prices very low. ROTH & ZENGARICH, 125 E. 16th st.

SMALL ORCHARD TRACTOR, CATERPILLAR type, like new, only $400. Will deliver free and teach operation. ROBSON, 742 S. Olive. Main 6416.

1-TON NASH TRUCK WITH OVERLOAD SPRINGS and cord tires. Large stake body, cab with windshield. Price is right. Call MR. BOYD at Pico 1323.

TRAILERS FOR SALE OR RENT. TWO OR FOUR wheels. New or second-hand. All sizes. PIKE ATO & TRAILER WKS. 317 Central ave.

3-4-TON REPUBLIC TRUCK—
We will give you a good buy on this truck.
1150 S. FIGUEROA ST.

FOR SALE — AUTOCAR. LEAVING TOWN, must sell. Call 3121½ S. MAIN, room 9. South 2289-M.

TRAILERS! TRAILERS! TRAILERS!
¼ to 5-ton for fruit, cattle hay, etc.
AUTO TIRE CO. 1322 Central ave.

FOR SALE—LARGE SIZE AVERY TRUCK, $1000. Phone owner. HARVARD SHOE CO., 13085.

FOR NEW AND REBUILT TRAILERS, SEE WEBER AUTO & TRAILER WKS., 688 N. Spg.

FOR SALE—ONE-TON, 1917 MACK TRUCK, FINE condition. Owner, W. 1148.

Automobiles for Exchange.

FOR EXCHANGE—
A few high-grade cars to exchange for mortgages, trust deeds, real estate or chattels. See L. A. PRATT, with
JOHN T. DYE,
524 W. Pico st.

FOR EXCHANGE—WILL TRADE 6-ROOM FURnished house at Chloride, Arizona, for 7-passenger automobile. Address D, box 228, TIMES OFFICE.

Automobiles Wanted.

WE WANT YOUR CARS—
We will buy it, pay you SPOT CASH or will GUARANTEE to sell it in one week's time and get you from $50 to $150 more than you could get by selling it yourself. No commissions or other charges to you.
GUARANTY MOTOR SALES CO.,
1142-44 S. Olive st.

WANTED— WANTED— WANTED—
Buicks, Dodges, Fords,
Chevrolets, Hups, Studebakers.
We will pay the highest cash prices for these and other popular makes; but they MUST be boulevard cars—cars which have been carefully driven, and not abused.
PETERSON'S, 1224 S. Main.

WANTED—1920, 1919, 1918 CARS. CUSTOMERS waiting, cash for you in few days' time. Must be in perfect condition. No charges to you.
R. L. KELLEY,
1228 S. Olive. 63490.

CARS WANTED—
SPOT CASH FOR YOUR CAR.
THIS IS NOT A CONSIGNMENT PROPOSITION, ALTHOUGH WE WILL GUARANTEE THE SALE OF YOUR CAR WITHIN ONE WEEK ON A COMMISSION BASIS.
VICTORY MOTOR SALES CO., 1204 S. OLIVE.

I WANT A CAR, GOOD CONDITION. TRADE my $2000 equity 7 rooms and bath bungalow, Wilshire section; mortgage due $5500, payable $50 month, interest. Phone 13299, or write C, box 30, TIMES OFFICE.

WANTED—CASH TALKS. YOU DON'T HAVE TO leave your car with us on consignment. We are just opening up business and need cars badly. Will pay highest prices all cash. ELZEE MOTOR CAR CO., 1234 S. Olive. 56379.

WANTED—WE BUY AUTOS.
Wrecked or running.
Condition no object. Call Broadway 7242 or drive down to 1131 S. Los Angeles st.
AUTO SUPPLY AND WRECKING PLACE.

WANTED—CASH TALKS, YOU DON'T HAVE TO leave your car with us on consignment. We are just opening up business and need cars badly. Will pay highest prices all cash. ELZEE MOTOR CAR CO., 1234 S. Olive. 56379.

WANTED—LIGHT CARS AT ONCE. WE GIVE top prices for 1916 or later models. 1032 S. MAIN ST.

WANTED—
All late model cars for cash, or will sell your car and pay you cash when sold.
DAVIDSON HOUSE-MEYERS & CO.,
1230 S. Olive st.

PRIVATE PARTY WANTS GOOD '18 OR '19 Dodge touring car from private owner. Will pay fair price, all cash. PHONE 11206; if no answer, call 560877.

WANTED—USED CAR. WILL BUY ANY STANDard make in good condition. Will pay cash and expect rock bottom price. Address R, box 400, TIMES BRANCH OFFICE.

WANTED—GOOD LATE DODGE OR BUICK IN good condition. Must be a bargain for cash. At once. No dealers. Address Z, box 435, TIMES BRANCH OFFICE.

WANTED—AUTO WORTH AROUND $1000 AS part payment on my garage and filling station. Rented for $25 a month, worth $2500. Inquire 3971 MONETA AVE.

WANTED—THE BEST 1919 OR 1920 BUICK touring that cash will buy from owner. Address 411 SPEEDWAY, Venice.

WANTED—BUICK, 1918 OR 1917. THE BEST car that $1000 will buy. 56379 or call at 1234 S. OLIVE.

WANTED—DODGE, '17, '18 OR '19; HAVE ALL cash waiting. Will pay good price. 56379 or call at 1234 S. OLIVE.

FOR EXCHANGE—3 LOTS, COMPRISING ONE acre on Huntington Drive for good car. Phone LINCOLN 3120.

WANTED—BUICK, 1918 OR 1917. THE BEST car that $1000 will buy. 56379 or call at 1234 S. OLIVE.

WANT FORDS FORD FORDS
Highest cash prices for any model Ford.
E. S. SHIPP. 1325 S. Main.

AUTOMOBILES, ETC.—
Miscellaneous.
Automobiles Wanted.

WANTED—TO BUY FOR CASH, SLIGHTLY USED Cadillac, Pierce-Arrow or Packard.
W. STERLING HIBBARD, JR., 1246 S. Flower st.

WANTED—DODGE, '17, '18 OR '19. HAVE ALL cash waiting. Will pay good price. 56379, or call at 1234 S. OLIVE.

WANTED—TO BUY FOR CASH, LIGHT TOURING car. KETTENHOFFEN & SHEARS, 1450 W. Washington.

WANTED—SPOT CASH PAID FOR USED CARS; any condition. 1800 S. MAIN. 23592.

SPOT CASH PAID FOR GOOD CARS. NEW ENGLAND MOTOR CO., 1130 S. Olive.

WE BUY USED CARS
GEO. R. BENTEL, 929 So. Broadway. 12332.

I WANT A GOOD FORD MACHINE. PAY IN real estate. P. O. BOX 491, Soldiers' Home.

WANTED—COUPE, LATE MODEL, CASH; NO dealer. PHONE 558515.

WANTED—GOOD USED CAR, LATE MODEL, cash for bargain. 916 S. BROADWAY.

WANTED—LATE MODEL USED CARS FOR CASH. 935 S. MAIN ST.

WANTED—BEST LIGHT CAR THAT $500 CASH will buy. 56379. 1234 S. OLIVE.

WANTED—1920 FORD ROADSTER FOR CASH. 72512. No dealers.

WANTED—FORD SEDAN, SELF STARTER. SPOT cash if bargain. 1730 W. PICO.

SMALL CARS FOR LARGE, LARGE CARS FOR small. PAC. EXCHANGE, 1628 So. Main.

Automobile Parts, Accessories, Equipment.

$5.00 WORTH FOR $2.00—
As we are closing out our auto supply dept. we have made up an assortment of various auto accessories that every car owner needs. Worth over $5 retail. Closing out at $2 for each assortment.
Biggest and best buy of the year. Be one of the first to send your $2 bill.
H. S. HARTZMAN & CO., 1125 13th ave., Moline, Ill.

AUTO PARTS
Save 50 to 80 per cent. on original cost of parts for all cars. Used parts in excellent condition. Most complete stock in the city.
AUTO SUPPLY AND WRECKING PLACE,
1131 So. Los Angeles St. Phone Bdwy. 7242.

WANTED—GENERATORS, STARTERS, MAGNETOS and all automobile ignition parts to be repaired free of charge. For particulars inquire KNIGHTS OF COLUMBUS FREE EVENING SCHOOL, Phone 11357.

FOR SALE—4 35x5 PACKARD WHEELS, COMplete, artillery type, 5 rims, 5 cord tires and tubes. Used 3 months. Bargain. 923 S. GRAND. 62784.

Automobile Repairing, Painting, Tops.

N. HOLMAN, 1143 SO. L. A. ST., EXPERT FORD repairing at very reasonable prices. "My prices talk." Give me a trial. Phone PICO 3883.

Auto Beds, Bodies, Equipment.

AUTO SEAT BACKS CUT FOR SLEEPING. METAL MECHANICS, 1518 S. Main. Pico 1395.

Automobile Tires.

TIRES! TIRES! STANDARD MAKES, ON credit. HUNTINGTON RUBBER CO.,
Credit Dept. installed. 106 E. Eighth st.

Auto Garages and Auto Storage.

FOR SALE — 12x16 GARAGE. CALL 1308 W. 54TH ST. at 9 o'clock.

Automobiles for Hire.

BUICKS, FRANKLINS AND HUDSONS
FOR RENT WITHOUT DRIVERS BY WEEK OR MONTH, 5 AND 7-PASSENGER TOURING CARS.
750 S. GRAND. BDWY. 4497.

CARS TO RENT WITHOUT DRIVERS.
Twin 6 Packard, Cadillac 8, Studebaker 6, Marmon, Buick, Dodge, Fords and other cars. Rent to responsible parties by the hour, day or week.
STILLWELL CAR SUPPLY CO.,
944 S. Grand ave. 60297, Bdwy. 237.

TO LET—
5 AND 7-PASSENGER CARS.
WITH OR WITHOUT DRIVERS.
CALL AT
953-55 SO. BROADWAY.
BRISTOL TAXI CO.,
MAIN 6078. 12415.

TO LET—WITHOUT DRIVERS.
NEW CARS.
Studebakers, Hupmobiles, Dodges, Buicks, Essex, Overlands and Fords, speedsters, roadsters, touring car and deliveries; by the hour, day, week or month. PARSONS BROS., 116 W. Ninth, between Broadway and Main. Phone 11080.

AUTOS RENTED, WITHOUT DRIVER, BY week or month only. Cadillacs, Marmons, Buicks, Hudsons, Kissel Kars. Open and closed models.
PACIFIC AUTO EXCHANGE, 432 W. Pico st.

NEW FORD TOURING CARS AND TRUCKS FOR rent by hour, day, week or month, with or without driver. Open day and night. 741 S. OLIVE ST. Main 2729.

FOR SALE—OR RENT, WITHOUT DRIVER, BY week or month, new Nash sedan, new Ford sedan and touring cars.
S. GARFIELD, 1212 S. Olive. 61025.

NEW TOURING CARS AND ROADSTERS FOR rent, without drivers, by the month. J. H. GRAVES, 1660 Highland ave. Holly 1936; Res. 579488.

1920 FORDS AND CHEVROLETS.
Tourings, speedsters, trucks.
Rented without drivers, by hour, day, week.
HASKINS AUTO LIVERY, 626 S. Grand. 64433.

FORD CARS RENTED WITHOUT DRIVERS.
1920 coupes, tourings, speedsters, 75c per hr. up.
BROADWAY FORD RENTAL CO.,
913 S. Bdwy. (next to Blackstone's.) 12723.

CADILLAC LIVERY—
Cars to rent by month. $150. Buicks, Olds, Hup, and Dodges. 1212 S. MAIN. 63612.

NEW FORDS, ELEC. STARTERS, FOR HIRE without driver. C. & D. AUTO LIVERY. 809½ S. Spring. 14169.

EXPERIENCED LADY DRIVER. BUICK CAR. $1.50 per hour. WEST 3721.

90c HOUR UP. FORD TOURING. EXPERIENCED driver. VERMONT 3547.

FIRST-CLASS CARS WITH COMPETENT DRIVERS. Also reasonable rates. WEST 2558.

WINTON 6, TONNEAU WINDSHIELDS. TRIPS, day, week, mo. Owner licensed driver. 590836.

NEW OVERLAND, CAREFUL DRIVER, LONG EXperience in Cal.; references. Rates. 21280.

'19 FORD TOUR. CAR $1 HOUR UP, INCLUDing driver. WEST 1961. Also expressing.

FOR HIRE—GOOD DRIVER. NEW 5-PASS. CHEVrolet. $1.25 hour. Phone SOUTH 7152-J.

NASH CAR, 7-PASS. $2 AND $2.50 PER HOUR. Owner drives. VERMONT 444.

FIRST-CLASS FORD SEDAN, $1.50 PER HOUR. Owner licensed chauffeur. PHONE 537437.

CALL MR. BEEKS, OWNER AND DRIVER, WILshire 1100, for 5-pass. touring car, $1.25 hour.

FORDS WITHOUT DRIVERS, 60c PER HOUR. 712½ W. THIRD ST. Pico 3100 or 16606.

FORDS WITHOUT DRIVERS, 50c PER HOUR. 619 S. FLOWER ST. Phone 15327.

Bicycles.

TUNNEL CYCLERY, NEW AND SECOND BIcycles, $10 and up. Big tire sale, $1.65 and up. Special $4 tire, $2.50. Sundries and supplies. Guaranteed repair work. 823 WEST 3RD ST.

BICYCLE HEADQUARTERS.
New and used bicycles, tires and supplies at money-saving prices. Expert repairing.
PACIFIC CYCLE CO., 122 No. Main St.

ANGELES BIKE SHOP, COLUMBIA BICYCLES; repairing specialists. 817 S. MAIN. Pico 385.

HORSES, MULES, CATTLE, ETC.
For Sale, Exchange, Wanted.
For Sale.

FOR SALE—AT PALOMAR, ONE FRESH 4-YEAR-old Holstein cow, one fresh 2-year-old heifer, one 2-year-old Jersey bull, 6 choice Ancona cockerels. On Alameda st., 9 miles from city, on Santa Ana P. E. line. O. L. SPRINGER, at store.

FOR SALE—LIVE STOCK, 2 REGISTERED HAMPshire sows, and one boar, big ones, reasonably priced. WHITE OAK FARM, cor. Ventura highway and Encino ave., Encino acres.

FOR SALE—3 HEAD OF WORK HORSES, ALSO harness. Must sacrifice at any price. 688 S. CLARENCE ST. One block east of 4th street bridge.

FOR SALE—IF YOU HAVE A HORSE OR COW to move call PICO 417. 609 E. SEVENTH. Experienced service.

FOR SALE—4 GOOD RANCH HORSES. JUST from work. Cheap. Call 1617 E. 20TH ST.

FOR SALE—LIVE STOCK DELIVERY BY TRAILer. Prompt service. 15842, WEST 6081.

Wanted.

WANTED—CASH PAID FOR FEEDER HOGS weighing 75 lbs. and over. Any number and kind considered. Write or phone 722 SAN FERNANDO BLDG., Broadway 4170, and truck will call.

WANTED — UNLIMITED NUMBER OF HORSES and mules, wagons and harness. Horses rented and sold on installments. SAM WATKINS, 609 E. Seventh st. Pico 417.

WANTED—TO BUY UNLIMITED NUMBER OF horses and mules. M. PHELPS, 614 E. 7th st. Main 9420.

WANTED—MILCH, BEEF COWS, CALVES, BULLS. S. FROEHLICH, 1843 Girard. Bdwy. 3818.

WANTED — HOGS. HIGHEST PRICES PAID FOR fat hogs. Phone BOYLE 3140.

WANTED—TO BUY OLD HORSES TO DESTROY. Highest prices paid. Phone PICO 417.

POULTRY AND PET STOCK—
For Sale, Exchange, Wanted, Etc.
Poultry and Poultry Supplies.

FOR SALE—70 W. LEGHORN LAYING HENS, 12 R. I. Reds, at a bargain; moving. 840 W. 80TH ST.

FOR SALE—70 HENS, W. LEGHORNS, MARKET price by weight. KELLER RANCH, at Vista del Valley station in Baldwin Park.

FOR SALE—WHITE MINORCA DAY-OLD CHICKS ready for delivery Saturday. Don't come Sunday. 1150 CLARA ST., Cudahy.

FOR SALE — 100 WHITE LEGHORN, BARRED Rock, R. I. Red laying pullets. Ducks, geese, turkeys. 3625 CENTRAL AVE.

FOR SALE—BABY CHICKS.
FANCIERS' EXCHANGE,
640 S. Main st.

FOR SALE—EGGS FOR HATCHING FROM thoroughbred Rocks, Reds and Leghorns. Also hens and two roosters for sale. 24969.

POULTRY AND PET STOCK—
For Sale, Exchange, Wanted, Etc.
Poultry and Poultry Supplies.

FOR SALE—CHICKS, EACH WEEK.
Buy chicks electrically hatched and BROODED IN OPEN AIR AND SUNSHINE. 2 weeks old, thoroughbred R. I. Red chicks, 30 cents; 3 and 4 weeks, 35 cents; settings from my blue ribbon stock, $2, $3 and $5 for 15. Fine laying pullets, $3.50 each. Breeding cockerels. MRS. JAFFRAY, 2011 W. Jefferson. West 2915.

FOR SALE—500 WHITE LEGHORN, R. I. RED, Barred Rock, Ancona baby chicks, 17 to 20 cents each. White Pekin baby ducks, 30 cents each. Discount in 100 lots. Baby Chick Clearing House, 3625 CENTRAL AVE.

FOR SALE—EGGS FOR HATCHING FROM MY large type of high-producing White Leghorns. Can supply in quantities. W. W. COLMERY, 15226, El Nido st., Van Nuys, Cal.

FOR SALE—SIX WYANDOTTE PULLETS, DIrect from McCubbin yards; also cockerel, my own breeding; eggs for hatching. WM. HACK, 653 E. 42nd st. Phone South 5900-J.

FOR SALE — TODAY, BABY CHICKS, INCUBATORS, BROODERS AND POULTRY SUPPLIES. VISITORS WELCOME. PIONEER HATCHERY, 329 S. SPRING.

FOR SALE—500 RHODE ISLAND REDS, "UTILity Strain," 1½ months old. Pullets selected if desired. 1334 N. NEW HAMPSHIRE ST. Take Hollywood or Temple-st. car.

FOR SALE—800 PULLETS 3 MOS. OLD, $1.25 each. No culls. H. W. JENKINS, Artesia, Cal.

FOR SALE—66 CYPHERS INCUBATOR, 980 S. SAN PEDRO ST. Main 21.

Pigeons, Birds, Etc.

FOR SALE—FINE CANARY FEMALES AND NEW cage, $5. 1312 INGRAHAM ST.

Ducks, Geese, Turkeys.

FOR SALE—3 FINE MAMMOTH BRONZE TURkey breeding toms, 2 at $15; 1 at $10. This is the last of them. Better hurry. WHITE OAK FARM, cor. Ventura highway and Encino ave., Encino Acres.

Goats, Milch, Etc.

FOR SALE—HERD OF CHOICE MILCH GOATS, gentle, proven milkers, 2 to 3 quarts per day; your price is my price; real bargain for bona fide buyers; curiosity seekers need not call. LYMAN, 2941 Kennebec, 2 blocks south Florence Ave.

FOR SALE—LARGE FAMILY GOAT, MILKER, with 2 kids 2 weeks old, one a doe. $75.00. 720 LORENA.

FOR SALE—2 FRESH GOATS. 6210 S. MAIN STREET.

Rabbits, Hares, Etc.

FOR SALE—PEDIGREED FLEMISH GIANT RABbits, bucks and does. Butts stock. Also R. I. R. hatching eggs. 1582 W. VERNON AVE.

FOR SALE—RABBITS: NEW ZEALAND AND BELgian does, bred and with young; also New Zealand buck, $2 up. 1228 W. 57TH PLACE.

FOR SALE — THREE YOUNG DOES, GOOD stock, ready to breed, $5.00 each. 3927 WOODLAWN AVENUE. 29010.

Dogs and Dogs at Stud.

FOR SALE—SOME FINE BOSTON TERRIER puppies, sired by Arroyo Anzac. The winning dog at the last show. Also puppies by Sensation Pilot. 5866 SO. MAIN. Phone 288013.

FOR SALE—AIREDALE, YOUNG MALE, THOROughbred. Great pet and watchdog for city or country. Price reasonable. Call Sunday and after at 5625 ADAMS STREET, Highland Park, City.

FOR SALE—THOROUGHBRED FOX TERRIER, female, 1 year old. Fine watch dog and likes children. 3840 E. FIFTH ST.

FOR SALE — ENGLISH SETTER (LAVERICK), cost $250, sacrifice. Owner leaving. BDWY. 2145.

Wanted.

WANTED—PULLETS, HENS, RABBITS, PIGEONS, setting hens; also baby chicks, ducks, geese and turkeys. 3625 CENTRAL AVE. South 1186.

WANTED—POULTRY. L. A. POULTRY MARKET, 2309 Central ave. South 5625. Called for.

WANTED—ALL KINDS POULTRY. WILL CALL anywhere. South 4461. 2200 CENTRAL AVE.

HOUSES—
For Sale.
Miscellaneous.

FOR SALE—
SOUTHWEST.
ELEGANT HOME.
$5300—TERMS.
Six rooms downstairs, and space for two rooms up, hardwood floors, old ivory finish, porch clear across front, large windows, lots of closets, beam ceilings, newly decorated and repapered, garage, lot 50x145 to alley, close to four car lines. See exclusive agents.
CONANT INVESTMENT CO.,
66719. Realtors. 15258.
7th floor, Haas Bldg., 7th and Broadway.

FOR SALE—
$8500.
WILSHIRE DISTRICT.
INCOME $100 PER MONTH.
$3500 CASH WILL HANDLE IT.
2-flat building located on corner lot. Lower flat 6 rooms and den, 3 bedrooms. Upper flat, 5 rooms, 2 bedrooms. Flats in fine condition. Double garage. Fireplaces. Must be seen to be appreciated. Pays 14 per cent. gross. Shown by appointment only. Call E. B. VAN HORNE, with
GEO. W. DICKINSON & SON,
Phone 13555. Suite 1020 Marsh-Strong Bldg.

FOR SALE—
A RARE BARGAIN.
Brand new 7-room colonial bungalow (ivory) on corner lot, has 2 large porches with pergolas. Garage, cement driveway, hardwood floors throughout, built by day labor. Artistically decorated, beautiful fixtures and unique built-in features, 3 bedrooms and dainty breakfast-room. If you desire a real home at a thousand dollars less than you can build today, be sure and see this one. $7500. Terms. Ask for MR. WOOD.
CHARLIE LEONARD,
532 Byrne Bldg., 3rd and Broadway. 15405.

FOR SALE—AN UP-TO-DATE 7-ROOM BUNGAlow with two baths with toilets and 3 or 4 bedrooms as you wish with a bath appurtenant to each. In Glassell Park part of city. Commission and profiteering cut out of price, $4500 cash, less $1500 mortgage due in July next, which you may assume. $3000 is price of 6-room houses in same neighborhood. Lot is nearly double usual size. Address B, box 441, TIMES BRANCH OFFICE.

FOR SALE— HIGHLAND PARK.
$6250. REAL BARGAIN. $6250.
8-room modern 2-story house, large reception hall, living and dining rooms, big kitchen and maid's room on first floor, 3 bedrooms and sleeping porch upstairs, large bath, hot water heating system. All built-in features, corner lot. Owner's business in another city, must sell below cost in normal times; a tremendous bargain now. 519 BAKER-DETWILER BLDG. Main 2493.

FOR SALE—
FURNISHED HOME, $13,000.
MOVE IN TOMORROW.
My 7-room mahogany finished colonial home, 2 bedrooms and music room, cellar, gas furnace, including all my overstuffed furniture, rugs, dishes, silver, etc., brought from N. Y., also billiard table, piano, pictures, etc. It's a bargain. 2401 10TH AVE., just north of Adams. 567461. No agents.

FOR SALE—5-ROOM MODERN COTTAGE, 61ST st., near Main, $500 cash, $30 a month. 8-room house, good, modern, Westlake district, $6500. Large 2-story, 7 rooms, good modern, Bimini district, easily made into double house. Sell this with two lots, all for $6500, or with one lot, $5300. W. J. HALLER, 619 I. W. Hellman Bldg. 15850.

FOR SALE—10-ROOM HOUSE, LOT 50x150, ON paved street in business center of Garvanza. See house at 6812 Pasadena ave. The property is underpriced at $5000, but will be sold at that price to close an estate. BIRNEY DONNELL, Administrator, 1200 Haas Bldg. 13240.

FOR SALE—TO COLORED PEOPLE, 2 COTtages on one lot, 1713-1715 West 30th st. Worth $4500; will sell for $3500. $700 cash, balance like rent. Owner will be there from 1 to 2 Friday and Sunday. Address R. C. JENKINS, Box 316, Santa Monica.

FOR SALE—
6 large room residence, furnished, near Hampshire and Pico sts., house in A1 repair, double garage, fruit. Price only $3600. MR. WHITE, KEMP & CO., INC.
12308. 222 Story Bldg.

FOR SALE—
$2100—$600 DOWN.
5 rooms and bath, hardwood floors, high class neighborhood. Owner moves to ranch this week. Call 13312.

FOR SALE—OR EXCHANGE—12-ROOM HOUSE, lot 45x125, on Grand ave., just off 28th st. Will sell, or I will exchange for acre property, improved or unimproved, and will assume; I mean business. Price $10,000. Call and see A. J. DRURY, 3429 S. Vermont. 77225.

FOR SALE—TWO NEW HOUSES, DOUBLE GArage, heart of Hollywood, close to Hollywood High, one 6-room, one 7-room, lawns and sprinkling system; two fine, up-to-date houses, for $9000 net; income $130 month; cash or half, 7 per cent. balance. HOLLY 501.

FOR SALE—WILSHIRE DISTRICT, 6-ROOM MODern bungalow, 3 bedrooms, all built-in features, hardwood floors, big lot, garage. All in splendid condition. Immediate possession. Price $500 under market value. Call 110 NORTH KINGSLEY DRIVE, or phone West 918.

FOR SALE—DON'T WALK YOURSELF TO DEATH. Phone us. We will call for you. 8-room, 4th ave. bungalow, brand new, $7500; $30 monthly. Two-story Hollywood home, furnished, $10,000. 6 rooms, Hollywood, $3000. 5 rooms, Hollywood, $2000. 512 Grant Bldg. 62897.

FOR SALE—ONLY $3500.
6-room modern substantial cottage, large lot, double garage, best neighborhood, 15 minutes from Broadway, 3 car lines. $1500 handles it. McLAUGHLIN, 419 Grant Bldg. 61208.

FOR SALE — $500 CASH, 6-ROOM MODERN house, near Figueroa, north Vernon ave., exceptional offer, $5000, only $500 cash, $40 month, close in, exceptional offer worth more. Inquire 619 W. 50TH ST. Vermont 137.

FOR SALE—BY OWNER, 5-ROOM COLONIAL, 3 bedrooms and breakfast nook, nice location, close to school. Owner has to leave city and will sacrifice for $5800. This is really worth $1000 more. 1342 HIGHLAND AVE. 577259.

FOR SALE—BUSINESS REASONS COMPELL ME to sell my new nine-room corner, two stories colonial home. Wilshire district. Terms if wanted. Owner, M, box 145, TIMES OFFICE.

FOR SALE—8-ROOM 2-STORY MODERN HOUSE, double garage, near Pico and Western. Immediate possession. A snap. Price $7500. PECKHAM, 704 Hibernian Bldg. 65892.

FOR SALE—BEAUTIFUL SWISS CHALET IN N. Wilshire, 9 rooms, modern in all details, $9750. See MR. ROSE, with John W. Lambert Co., 503 Van Nuys Bldg. 15421.

FOR SALE—4-ROOM MODERN BUNGALOW, only $1200, worth $2000, terms. ANDERSON, 321 W. 3rd st., Room 604.

FOR SALE—HURRY. OWNER LEAVING. TWO dandy 6-room bungalows, all built-in, hdw. floors. $3000 each; $500 cash will handle. 12408.

FOR SALE—POSSESSION THIS MORNING. MODern 5-room home, Boyle Heights. $3500, $1000 cash. OWNER, BDWY. 528.

FOR SALE — 6-ROOM BUNGALOW, ALL MODern built-in effects, lawn. $3700. $1000 can handle for quick sale. 12499.

HOUSES—
For Sale.
Miscellaneous.

The following subdivisions of the classification will enable Times readers to more quickly locate the homes they want to buy:

Miscellaneous.
[Includes houses in all sections of the city.]
West and Northwest.
[Includes all west of Main [illegible] to Santa Monica boulevard [illegible] West Adams, Pico Heights, etc.]
Southwest.
[Includes all south of [illegible] of Main—Vermont Square, [illegible] Mesa, etc.]
East and Southeast.
[Includes all east of Main [illegible] Mission road—Boyle Heights, etc.]
North and Northeast.
[Includes all north of [illegible] Park—Highland Park, Garvanza, [illegible] etc.]
Furnished.
[Includes Furnished Residences [illegible] parts of Los Angeles.]

FOR SALE—
PELLISSIER SQUARE [illegible]
$42,500.
One of the handsomest homes [illegible] adjoining Wilshire. 12 [illegible] mahogany finish, breakfast room [illegible] large bedrooms; 3 fine baths [illegible] new; beautifully planted grounds [illegible] garage.

INSPECT 616 S. KINGSLEY DRIVE.
BARGAIN AT [illegible]
House alone cost this to build [illegible] worth $14,000. This home of [illegible] is in the heart of choicest Wilshire [illegible] spacious rooms, sunny bay-windowed [illegible] library opening on terrace, [illegible] dining-room; 5 elegant bed chambers [illegible] water in each, 4 baths, wonderful [illegible] esque garden, many rare shrubs, [illegible] and bubbling fountain; double garage [illegible] room. OPEN DAILY FOR INSPECTION.
Ask for A. C. DEZENDORF.

DO YOU WANT A WILSHIRE HOME UNDER THE MARKET?
$14,000.
RIGHT AT WILTON AND [illegible]
You will find this an exceptional [illegible] intrinsic physical value, in the very [illegible] dition, only two years old. It is [illegible] nogany and ivory, with selected [illegible] out. There's a large living-room [illegible] place, across the full front; the [illegible] opens through French doors to the [illegible] the south; a pass pantry leading to [illegible] en. There's a breakfast room, [illegible] brary, and, upstairs, four [illegible] rooms with dressing room. Two [illegible] rooms and built-in shower and [illegible] ets and much drawer space [illegible] comforts. Make an appointment to [illegible] property. You'll like it.
C. B. DAVIS,
R. C. MITCHELL CO.
60817. Sixth Floor L. A. Trust & Savings Bldg. Sixth at Spring.

FOR SALE—
MUST SELL BY A CERTAIN [illegible]
MY BEAUTIFUL COLONIAL [illegible]
A REAL $12,000 BUNGALOW [illegible]
$9850.
Westchester Place, handsomest [illegible] shire for new bungalows, [illegible] best restrictions. SEVEN rooms [illegible] bought a larger suburban home [illegible] this by a certain date. THEREFORE [illegible] fixed a price way below [illegible] and character in Wilshire [illegible] your own comparisons. It will [illegible] Phone my exclusive agent, [illegible] ment.
C. C. BATTELLE [illegible]
Builders' and Owners' [illegible]
356 S. Broadway, N.E. cor. Fourth [illegible]

FOR SALE—
$8750.
A BONA-FIDE SACRIFICE.
OPEN 2 TO 5 DAILY.
2-STORY HOME.
BLOCK FROM 7TH AND VERMONT
2941 FRANCIS AVE.
A very pleasing home at the [illegible] house alone. Good style of architecture [illegible] rangement; 4 bedrooms. [illegible] a big living-room across the entire front. Fine large terraced lot. If you [illegible] with values this will interest you [illegible] it to you today.
KELLS & GRANT,
REALTORS
WILSHIRE BLVD. AT WESTERN [illegible]
56302.

FOR SALE—
$3400—$750 cash; balance [illegible] room modern bungalow [illegible]
$3600—$750 cash; balance [illegible] rooms. Close in.
$3600—$750 cash; balance [illegible] pletely furnished, double [illegible] from one side [illegible]
$4500—$1500 cash; balance [illegible] cluding interest. 6 [illegible] floors, large garage and [illegible] car lines, schools [illegible] tion and neighborhood [illegible] center.
BATTERBEE LAND COMPANY [illegible] 306 W. 8th st.

FOR SALE—
$7000.
DUPLEX FLAT BUILDING
INCOME $60 PER [illegible]
ON 17TH STREET
BETWEEN UNION AND [illegible]
LARGE LOT [illegible]
BUILDING IN EXCELLENT [illegible]
WOULD COST [illegible]
TO BUILD TODAY.
THIS PROPERTY IS FOR SALE, [illegible]
OWNER A NON-RESIDENT [illegible]
HAS MADE THIS LOW PRICE FOR [illegible]
$3000 CASH WILL HANDLE [illegible]
HARRY F. PARKER, [illegible]
20277.

FOR SALE—
ATTRACTIVE NEW BUNGALOW [illegible] LOCALITY FOR ONLY [illegible] TERMS. This is one of the [illegible] offers I've been able to make [illegible] House is modern and well [illegible] large enough for you to [illegible] produce, fruit trees planted [illegible] the beauty and utility of this [illegible] after having lived in a stuffy [illegible] See me about it before [illegible] first. The terms put it within [illegible]
EMIL FIRTH, OWNER, [illegible]
PHONES 60167, MAIN 2542.

FOR SALE—
$6250.
TERMS.
IMMEDIATE POSSESSION.
JUST SOUTH OF ADAMS [illegible]
FURNISHED.
7 rooms and den. Hardwood [illegible] out. 3 bedrooms. Furnace [illegible] drive. Must be sold, [illegible] only. See E. B. VAN HORNE [illegible]
GEO. W. DICKINSON & [illegible]
Phone 13555. Suite 1020 [illegible]

FOR SALE—
WEST ADAMS FURNISHED 6-ROOM BUNGALOW.
Dandy six-room bungalow, [illegible] wood floors, large lot, garage [illegible] furnished. Price only $3000 [illegible] cash, balance at 6 per cent [illegible] session.
CONANT INVESTMENT CO.,
66719. Realtors. [illegible]
7th floor, Haas Bldg., 7th and [illegible]

HOUSES—
For Sale.
Miscellaneous.

The following subdivisions of this classification will enable Times readers to more quickly locate the houses they want to buy:

Miscellaneous.
[Includes houses in all sections of Los Angeles.]

West and Northwest.
[Includes all west of Main street, Jefferson street to Santa Monica boulevard—Wilshire, Westlake, West Adams, Pico Heights, etc.]

Southwest.
[Includes all south of Jefferson street and west of Main—Vermont square, Manual Arts, Angeles Mesa, etc.]

East and Southeast.
[Includes all east of Main street and south of Mission road—Boyle Heights, etc.]

North and Northeast.
[Includes all north of Mission road and Hill—Park—Highland Park, Garvanza, East Los Angeles, etc.]

Furnished.
[Includes Furnished Residences For Sale in all parts of Los Angeles.]

FOR SALE—

PELLISSIER SQUARE HOME.
$42,500.

One of the handsomest homes in the square adjoining Wilshire, 12 wonderful rooms, mahogany finish, breakfast room in old ivory, 6 large bedrooms; 3 fine baths. House practically new; beautifully planted grounds, 66x150; garage.

INSPECT 616 S. KINGSLEY DRIVE.

BARGAIN AT $29,000.

House alone cost this to build. Lot 100x150, worth $14,000. This house of distinctive beauty is in the heart of choicest Wilshire section. Spacious rooms, sunny bay-windowed living-room, library opening on terrace, tea room, large dining-room; 5 elegant bed chambers, running water in each, 4 baths, wonderful closets. Picturesque garden, many rare shrubs, artistic pool and bubbling fountain; double garage and maid's room. OPEN DAILY FOR INSPECTION. Ask for A. C. DEERENDORF.

DO YOU WANT A WILSHIRE HOME UNDER THE MARKET?

$14,000.

RIGHT AT WILTON AND TENTH.

You will find this an exceptional property of intrinsic physical value, in the very best condition, only two years old. It is finished in mahogany and ivory, with selected oak floors. There's a large living-room, with fireplace, across the full front; the dining-room opens through French doors to the side porch; the south; a pass pantry leading to the kitchen. There's a breakfast room, maid's room, laundry, and, upstairs, four delightful bedrooms with dressing room. Two fine tiled bathrooms and built-in shower and many large closets and much drawer space suggest some of the comforts. Make an appointment to inspect this property. You'll like it.

C. B. DAVIS,
R. C. MITCHELL CO.
Sixth Floor L. A. Trust & Savings Bldg.
60817. Sixth at Spring.

FOR SALE—
MUST SELL BY A CERTAIN DATE
MY BEAUTIFUL COLONIAL HOME.
A REAL $12,000 BUNGALOW FOR
$9850.

Westchester Place, handsomest street in Wilshire for new bungalows, paved near car, with best restrictions. SEVEN rooms, large. I have bought a larger suburban home and must sell this by a certain date. THEREFORE, I have fixed a price way below any home of the size and character in Wilshire. See it, then make your own comparisons. It will stand the test. Phone my exclusive agent, 66749, for appointment.

C. C. BATTELLE, MGR.,
Builders' and Owners' Exchange,
336 S. Broadway, N.E. cor. Fourth. Phone

FOR SALE—
$8750.
A BONA-FIDE SACRIFICE.
OPEN 2 TO 5 DAILY.
2-STORY HOME.
BLOCK FROM 7TH AND VERMONT.
2941 FRANCIS AVE.

A very pleasing home at the value of the house alone. Good style of architecture and arrangement; 4 bedrooms. In first-class condition. Fine large terraced lot. If you are impressed with values this will interest you. Let us show it to you today.

KELLS & GRANT,
REALTORS.
WILSHIRE BLVD. AT WESTERN AVE.
56302.

FOR SALE—
$3400—$750 cash; balance $30 month; 5-room modern bungalow, close in.
$3000—$750 cash; balance $30 month; 5 rooms. Close in.
$3000—$750 cash; balance $30 monthly; completely furnished, double bungalow; rent from one side will pay for place.
$4500—$1500 cash; balance $35 month, including interest, 6 rooms, hardwood floors, large garage and back yard; close to car lines, schools 1 block; fine location and neighborhood, near business center.

BATTERBEE LAND COMPANY.
206 W. 9th st.

FOR SALE—
$7000.
DUPLEX FLAT BUILDING.
INCOME $900 PER YEAR.
ON 17TH STREET,
BETWEEN UNION AND TOBERMAN.
LARGE LOT 50X175.
BUILDING IN EXCELLENT CONDITION.
WOULD COST AROUND $10,000
TO BUILD TODAY.
THIS PROPERTY IS FOR SALE. IT'S A ...
OWNER A NON-RESIDENT.
HAS MADE THIS LOW PRICE FOR QUICK SALE.
$3000 CASH WILL HANDLE.
HARRY F. PARKER, AGENT.
26277. 2304 S. ...

FOR SALE—
ATTRACTIVE NEW BUNGALOW IN CHOICE LOCALITY FOR ONLY $4250 ON EASY TERMS. This is one of the best bungalows I've been able to make in a long time. House is modern and well constructed; lot large enough for you to raise your own produce, fruit trees planted. You'll appreciate the beauty and utility of this lovely home after having lived in a stuffy apartment. Come see me about it before some one else gets it first. The terms put it within the reach of all. EMIL FIRTH, OWNER. 346 ... PHONES 60167, MAIN 2542.

FOR SALE—
$6250.
TERMS.
IMMEDIATE POSSESSION.
JUST SOUTH OF ADAMS ST.
FURNISHED.
7 rooms and den. Hardwood floors throughout. 3 bedrooms. Furnace. Garage. Cement drive. Must be sold. Shown by appointment only. See E. B. VAN HORNE, with
GEO. W. DICKINSON & SON.
Phone 13555. Suite 1039 Marsh-Strong Bldg.

FOR SALE—
WEST ADAMS FURNISHED
6-ROOM BUNGALOW.

Dandy six-room bungalow, 2 bedrooms, hardwood floors, large lot, garage, lovely home, furnished. Price only $5800. Pay down ... cash, balance at 6 per cent. Immediate possession.

CONANT INVESTMENT CO.,
Realtors.
66719. 7th floor, Hass Bldg., 7th and Broadway.

FOR SALE—
WILSHIRE DISTRICT.
A beautiful home just completed on ... blvd. at a bargain. 9 rooms, three baths, shower, garage for two cars. Must be seen to be appreciated. Terms if desired. Inspect on premises. 516 LUCERNE BLVD. Take motor out Wilshire to Lucerne, or ... on Sixth street car line to Lucerne.

FOR SALE—INVESTIGATE TO APP... 6-room house, high, sightly, ... must sell by Monday; leaving town. ... bottom price $4100. Particulars phone 3990.

FOR SALE—FINE 7-ROOM BUNGALOW ... fine place, laundry, garage, etc. ... $4000 cash or terms. OWNER, 111 ... wood, Pasadena.

FOR SALE—GOOD 5-ROOM HOUSE, large barn, ... lots, chicken houses. BLANEY, 500 ... corner. $4300. 14609.

FOR SALE—COLORED OR WHITE ... 1530 W. 37th st., ... $3000. 3 acre, 3 rooms ... Cal. $5000 ... E. RANSOM, 11921. South ...

FOR SALE—$1850, ONLY $300 CASH ... $30 monthly. New bungalows ... garage. Move in. Treat you fair. ...

FOR SALE—5-ROOM BEAUTIFUL ... garage, paved street. East Hollywood ... $1000 down. $40 month. ... 517 LISSNER BLDG. 63481.

FOR SALE—7-ROOM HOME COMPLETELY ... nished, large lot. Highland Park. ... Owner. Phone Garvanza ...

FOR SALE—4-ROOM HOUSE, GOOD ... district section, unrestricted. ... JOHN, 23577.

FOR SALE—FURNISHED SIX-ROOM ... house, garage, lot 50x150. $5000 ... handle it. Key at 1794 MAGNOLIA AVE.

FOR SALE—INSTALLMENTS. TEN ... cated cottages, one in Hollywood ... box 576, TIMES BRANCH OFFICE.

FOR SALE—25 BUNGALOWS, 5, 6, 7 ... rooms, price $2250 up to $7000. ... and up. Call 315 W. 18TH ST.

FOR SALE — 5-ROOM MODERN ... close in, only $3700. ... Byrne Bldg. 69413.

FOR SALE—FROM GARRET TO CELLAR ... day, windows cleaned, ... floors waxed, $7 up. ACME CLEANERS ...

FOR SALE—ELEGANT HOME IN SOUTH ... Hills. BEVERLY HILLS REALTY CO. ...

FOR SALE—HOUSE AND LOT AT ... ST. Write H. W. HAWKINS, ...

FOR SALE—4 FLATS. 1110 ... vale, big bargain. ...

FOR SALE — CLOSE-IN PROPERTY ... lot 40x100, $2700 cash. ...

FOR SALE—
$3800.
320 SOUTH GRAMERCY PLACE.
We offer this splendidly-built home ... of construction ... bedrooms and sleep... Wonderful floors, paneled walls ... fruit trees, flowers ... $3000 will handle.

$11,500.
LA FAYETTE SQUARE DISTRICT.
... 2-story, 8-room residence ... 4 large bedrooms and ... Interior finish old ivory and mahogany. Materials and ... very best. Good bargain. ... This is a good purchase.

$17,500.
WILSHIRE.
A ... 9-room home in exclusive ... 4 bedrooms, 2 ... maid's quarters. Double garage ... Ready for immediate ...

CALLANDER-ANDREWS CO.
... Property Dept.
... & Callender Bldg.
... S. Hill st. M. 8046.
Established 1897.

$14,000.
WHITE PLASTER HOME.
OPEN FOR INSPECTION 1:30 TO 4:30.
... CRENSHAW BLVD.
... rooms, mahogany finish, 2 baths, ... paved street. A very good buy. ... in beautiful condition. Possession ... This is a really ... home is exceptionally nice ...

KELLS & GRANT,
REALTORS,
WILSHIRE BLVD. AT WESTERN AVE.
56302.

FOR SALE—WHITE COLONIAL—$4850.
... beautiful 6-room bungalow in ... is only ... and that's all it ... Balance you can pay by ... It's only 5 months old ... want it cost. The very same ... being sold by contractors at ... Two large, sunny bedrooms ... breakfast nook, very ... beautiful buffet, ... trees, all hardwood ... Will throw in kitchen ... Call Pico 5538 or take Mesa ... FIFTH AVE. This is your ... on that new bungalow. I ... and the first real buyer ... furniture too if you want it. ... TIMES OFFICE.

NORTH WILSHIRE.
... attractive colonial ... 4 bedrooms, 2 baths, ... garage, lot 60x170. ... Will take $13,000.
OWNER.
... 36, TIMES BRANCH OFFICE.

BY OWNER.
... MODERN BUNGALOW.
... 2 bedrooms, lovely built-in features, ... electric range. 2 laundry tubs, cement ... must be seen to be appreciated ... car to Harvard blvd. ... 21ST PLACE. Vermont 571.

FURNISHED.
... 5 bedrooms, built-in features, garage, ... 1 block to car. $5000.
EASY TERMS.
Mr. Hampton.
... BOHLMAN REALTY CO.
... 1st and 2nd floors. 345-347 S. Hill.

SEE THIS BEAUTY.
... ST. ANDREWS PLACE.
... cream plastered exterior with ... Pretty winding mahogany ... living-room across the entire front, ... fireplace, tile kitchen and ... garage, perfect lot in a sightly ... the prettiest home you ... The value will surprise ... payment plan if you desire.

... ARLINGTON HEIGHTS ... BUNGALOW.
... TERMS.
... 6-room bungalow, sleeping ... excellent condition, on beautiful ... A real bargain.

GRANT INVESTMENT CO.,
Realtors. 13258.
... Bldg. 7th and Broadway.

... WELL BUILT HOME, FINE LOCATION ... fireplace, built-in features, ... laundry tray, large ... porch, cement cellar; ... cement floor and pit, shed, ... rose garden, convenient ... schools, library and stores. ... payment; balance $25 ... build house for that ... The House of Truth.

... ADAMS DISTRICT. EASY TERMS.
... 6-room modern up-to-date ... floor furnace, ... 3 bedrooms, ... combination drainboard, ... old ivory, tapestry paper, ... porches, double garage, ... lawns, east front, ... Easy monthly payments ... SECURITY BLDG. 11820.

... HEIGHTS.
... colonial bungalow ... ideal location.
... VALUES IN TOWN.
... Very reasonable terms.
... South of Stephenson ave.
... South 1591.

... EXCELLENT 6-ROOM ... 2 large bedrooms, living ... spacious kitchen. ... beautiful, well-con... Easy terms. A genuine bargain.

GRANT McCARTNEY COMPANY,
... National Bank Bldg. Pico 302.

FOR EXCHANGE—
... BUNGALOW NEAR NEW ... WILL TAKE BUNGALOW, ... IN EXCHANGE. SEE ...
... REALTY CORP.
... 413 S. HILL ST.

WHY NOT
... YOUR OWN LANDLORD?
... of buying an ideal home ... same as a maintenance ... $12 per month ...
... 829 Cit. Nat. Bk. Bldg.

... MAGNIFICENT 12-ROOM RESIDENCE ... section. High and sightly. ... cost $22,500, lot worth ... for quick sale, $24,500. ... FEEHAM, 708 Hibernian Bldg.

... EXTRA FINE INVESTMENT. WILL ... 6 apartments. One ready ... lot 50x150. Renting now ... Would bring more. Price ... Call 4009 CENTRAL AVE.

... IN TODAY.
... all built-in features, ... $4250, 384 West 66th st. ... 1 to 5 p.m. today. ...

... BUNGALOW NEAR MANCHESTER ... Living-room, dining-room ... two bedrooms and ... Two bedrooms, storage-room ... location 4912 WALTON. ... see A. B. JAQUITH.

... 4-ROOM MODERN HOUSES ON ... adjoining lot making property ... for bungalow court; $3500 for ... for the two houses and 50 ... 117A and B S. Avenue ... HENRY DONNELL, owner, 1209 ...

... TO SETTLE AN ESTATE. ... modern house with sleeping ... lot 50x125. Will sell furnished or unfurnished. Neat and clean. ... move in immediately, well improved. ... 36TH ST. Must sell.

... SUITABLE TERMS. NEW 5-ROOM ... built-in features, hardwood floors, ... garage; near school. ... 6819 S. FIGUEROA.

... TERMS, BRAND NEW 4- ... 2 bedrooms, garage. Owner ... 1½ blocks south of ... off at Kingsley Drive. ... 1 block. No agents.

... FINE BUNGALOW OF 5 ... with large lot and ... neighborhood, only $3750. ... REDDING WYATT, ... room 100. 16590.

... BUNGALOW, WALNUT PARK. ... Move in. Balance $25 ... 144 & Pacific blvd., ... South 4569.

... OWNER 3-STORY, 5-ROOM ... 10 fruit trees, large lot ... LAKE AVE., Pasadena. ...

... HOME, BEST RESIDENCE ... SACRIFICE. OWNER ... FEW DAYS. NO AGENTS.

... SUBURBS OF TUJUNGA. HAS ... Inspiring view. ... $3000; 1-3 cash. Balance ... other good buys.

... MODERN BUNGALOW, 3 ... North Wilshire district ... 704 Hibernian Bldg.

... BEAUTIFUL 5-ROOM BUNGALOW, ... near 54th and Moneta. $600 ... month. 4977 MONETA AVE.

... TERMS, MODERN 5-ROOM ... Western. T. L. CHAPIN.

HOUSES—
For Sale.
Miscellaneous.

FOR SALE—
$2500.
5-ROOM MODERN BUNGALOW.
$500 CASH.
$25 Per Month, Including Interest.

Beautiful 5-room modern bungalow, beautiful view of the mountains, between Los Angeles and Pasadena, on red car line.

See MR. HALL, with
Lawrence B. Burck Company,
10655. 825 So. Hill st. Main 6661.

FOR SALE—
$6500.
FURNISHED SIX ROOMS.
HOUSE ARRANGED FOR COMFORT.
HARDWOOD FLOORS AND FURNACE.
GARAGE. CHICKEN YARD.
50x150 TO ALLEY.
MR. ROSS, MAIN 2875 OR WEST 5898.

FOR SALE—HEART OF HOLLYWOOD, NORTH of boulevard, a colonial beauty. This bungalow is constructed right, location and view unsurpassed. This is the ideal bungalow that will please, has all modern, built-in features, 3 bedrooms, living and dining room, breakfast room, tile bath, tile kitchen. Finish ivory and mahogany. Oak floors, garage. A beauty. Price and terms are right.
GRANT McCARTNEY COMPANY,
939 Merchants National Bank Bldg. Pico 302.

FOR SALE—
FOR SALE—BY OWNER.

5-room house on extra-large lot, near car line, close in; four bedrooms and sleeping porch; big concrete porch; house in first-class condition. $8400; terms. PHONE 14502 for appointment.

FOR SALE—$5600; MUST BE SOLD AT ONCE, this is not an advertising dodge, no better buy for the money in southwest; a splendid 7-room bungalow, hardwood floors throughout; containing all usual built-in features and several unique built-in effects not found in houses priced under $7500; the porch is stone and cement, and runs front and side. Location No. 1495 W. 30TH ST. No agents. Call 23490. Evenings 77110.

FOR SALE—AVOID WORRY. SERVANT PROBlems and upkeep of house, by owning your home in our high-class apartments, to be built in Westlake district. Alvarado at 9th. Investigate at once our cash or easy payment plan. CALIFORNIA APARTMENT CO., suite 405 Story Bldg. 11926. HARRY T. REID, W. F. GOODE.

FOR SALE—2 DANDY HOMES AT BAIRDSTOWN on Pasadena short line, 5-cent fare, 20 minutes' ride. One 4-room with two lots, screen porch, bath, hardwood floors, near school, fine view. One 5-room on higher ground, block from car line, both places have lots of full bearing fruit. Each $3200, about half cash. E. F. GRAY, 61330, 328 Security Bldg.

FOR SALE—A PERFECT 7-ROOM BUNGALOW, 3 large bedrooms, breakfast room, living and dining-room, den, spacious kitchen, tile bath. Oak floors. Every modern feature. Garage. A gem. Being sacrificed.
GRANT McCARTNEY COMPANY,
939 Merchants Natl. Bank Bldg. Pico 302.

FOR SALE—SWISS CHALET, 7 ROOMS. PRICE $9500; terms. See this today without fail, open for inspection 10 a.m. to 5 p.m. Immediate possession. Located in heart of Wilshire district. 137 S. Oxford blvd. I am sacrificing this home. It is a beautiful modern and well built. What you have been looking for. Call 15539 for appointment to be taken out to property.

FOR SALE—8-UNIT BUNGALOW COURT, DOUBLE house adjoining, all modern, well furnished, steadily rented. 7 garages, price $14,750. $8250 cash will handle; balance 6 years; income $215 net per month; must go, owner going away. PHONE 61296.

FOR SALE—
South Pasadena.
Houses,
Lots,
Acreage.
CHAS. W. MANWARING. Phone 331282.

FOR SALE—HOLLYWOOD, 8-UNIT BUNGALOW court, ideal location, will be sacrificed if sold at once for the sum of $17,500; terms. Excellent income.
GRANT McCARTNEY COMPANY,
939 Merchants National Bank Bldg. Pico 302.

West and Northwest.

FOR SALE—BY OWNER. I SIMPLY HAVE GOT to sell my new two-story home situated in the very best section of the Wilshire district on a wide paved street, just north of Wilshire blvd. Built about six months ago by day labor and it embodies the finest of materials and workmanship. Finished in white enamel and ivory and seven coats were applied. Very large living-room, wall paper and lighting fixtures are the very best. Large library and wonderful breakfast-room. Dining-room is very spacious. The kitchen was built according to my wife's ideas and it is a model of efficiency. Large maid's room and bath, or guest room, or can be used as billiard-room. Upstairs there are three huge bedrooms, elegant tile bath, including shower. Finest oak floors. Extra large basement with gas furnace and heater. Double garage. East front lot, 65x170. I am sick and tired of dealing with agents, prefer to deal directly with buyer. Make me an offer. Anything reasonable will be accepted. As I need money at once and will sacrifice. Address M, box 570, TIMES BRANCH OFFICE.

FOR SALE—
WILSHIRE WONDERFUL
WHITE PLASTER BUNGALOW.
$14,500.

Drive out today. See the most unique bungalow in Wilshire. 7 large rooms, 2 baths, maid's room, tile shower, tile kitchen, garage for two cars. Large corner lot on paved street, being

910 FIFTH AVENUE.

with wonderful view of mountains. Near car and new high school. Absolutely new and different. Don't delay if you want something original and aristocratic. Open Sunday 2 to 5 p.m. or call MR. KEDDIE, with
AVERILL-WEYMOUTH CO., INC.,
REALTORS.
725 S. Olive st., ground floor.
Bdwy. 8043. Pico 3175.

FOR SALE—
ON HIGH GROUND, WEST OF WESTERN AVE.
LARGE SWISS CHALET. BEAUTIFUL LOCATION.
Price only $8250 for quick action.

This elegant home is in PERFECT CONDITION, 2 large bed chambers and bath upstairs. Downstairs large bed chamber with lavatory and toilet. LARGE LIVING-ROOM, dining-room BEAUTIFULLY PANELED, cozy breakfast-room. See this home today, it will be sold at once. Call MR. PETTIFILS, with J. B. ALTHOUSE CO., 602-3-4 Story Bldg. 64175, Bdwy. 5257, evenings 25893.

FOR SALE—
$6800.
NEW COLONIAL.
LARGE LIVING-ROOM, DINING-ROOM, DAINTY BREAKFAST-ROOM, 2 BEDROOMS, TILED BATH; LOTS OF CLOSET ROOM; TWO LARGE PORCHES, HOLLYWOOD WAY. IF YOU WANT A COLONIAL CALL US IMMEDIATELY. THIS WON'T LAST LONG.
HUBBARD-EVANS-HOIT,
WILSHIRE AT MANHATTAN.
560691.

FOR SALE—
$35,000.
IN BEAUTIFUL LA FAYETTE SQUARE.

Contains 11 rooms, including 4 of the most exquisite bedrooms with dressing rooms and baths, en suite, that you can imagine. (Also servants' quarters, etc.) You will simply marvel at the elegance and refinement of all the perfect appointments. Large corner lot, 120x142. Drive out to our office at the center of La Fayette Square. Phone West 6828.

SOUTH WILSHIRE CO.

FOR SALE—
7-ROOM ENGLISH COLONIAL,
ARLINGTON—PICO HEIGHTS.

Four rooms downstairs, three fine bedrooms and sleeping porch up, all polished hardwood floors, exclusive neighborhood, near three car lines; lot 50x150; fine garage, occupied by owners, only $7550. Terms.

CONANT INVESTMENT CO.,
Realtors.
66719. 15258.
Seventh floor Hass Bldg., Seventh and Broadway.

FOR SALE—
BEST LOCATED
COLONIAL IN WILSHIRE DISTRICT.
144 S. HARVARD BLVD.

Built 6 months ago on lot worth $3600. Living and dining-room finished in genuine mahogany, sunroom, 2 dainty bedrooms, tile bath, and the best of hardwood floors throughout. Open for inspection 1:30 to 5 p.m.
Exclusive Agents.
BARNETT, HEINSEN & BRADBURN,
515 N. WESTERN AVE. 560787.

FOR SALE—
$13,500.
HEART OF WILSHIRE DISTRICT.

9-room modern home, on beautiful street, and within one block of Wilshire blvd. Has 4 large white bedrooms, cement basement, furnace, automatic heater, 2 baths, garage. Property is really worth $18,000, but for quick sale, $13,500 buys it. Shown by appointment only.
Call E. B. Van Horne, with
Phone 13555. GEO. W. DICKINSON & SON.
Evenings 790424. Suite 1029 Marsh-Strong Bldg.

FOR SALE—
WILSHIRE GIFT.
$5000, TERMS.

A dandy 7-room 1½-story house, on high ground, first-class condition, newly decorated; fine garage, large lot, house has three dandy bedrooms upstairs; if you want a good home in fine neighborhood, at a sacrifice, here it is.

CONANT INVESTMENT CO.,
Realtors.
66719. 15258.
Seventh floor Hass Bldg., Seventh and Broadway.

FOR SALE—UNUSUAL OFFER. $3850 WILL BUY 7-room bungalow. H. W. floors, lot 50x135. Near La Salle ave. and Washington. T. EVANS, 4th floor, 631 S. Spring. 60479.

FOR SALE—
$8250.
Double bungalow with house in rear. Ideal location. Splendid income. Near Washington. WILLIAMS, cor. 8th ave. and Washington.

FOR SALE—MOST BEAUTIFUL SPANISH BUNgalow in Hollywood, must be sold. Owner leaving the city. Furnished or unfurnished. Owner, PRIMROSE and HOLLYWOOD DRIVE.

HOUSES—
For Sale.
West and Northwest.

FOR SALE—
WILSHIRE DISTRICT.
ON ARDMORE JUST NORTH OF SIXTH ST.

Elegant 12-room home of cement and tile roof. Located on a high and sightly lot, in a neighborhood restricted to fine residences. 5 large bedrooms in white enamel, 2 tile baths. Downstairs, hallway, living room, dining room and library. Finished in the very best mahogany. Pass-Pantry, kitchen, screen porches, laundry, maid's room and bath. Double garage, with servants' quarters and bath. Lot 75x150. This is a snap at $27,500.

HARVARD BOULEVARD.

Beautiful 11-room house on Harvard blvd., between 5th and Wilshire.
Large living room and dining room, finished in mahogany, pass-pantry, breakfast room, kitchen, screen porch, maid's room and bath. Five big bedrooms, finished in white enamel and two baths; double garage with laundry. Lot 60x150. If sold before April 1st owner will take $16,500, on easy terms.

IROLO ST. NEAR WILSHIRE BLVD.

Attractive nine-room house, close to Wilshire blvd. Living room, dining room and den beautifully finished in circassian walnut. Breakfast room, kitchen, basement and gas furnace. Four large bedrooms finished in mahogany and white enamel, tile bath, two maids' rooms and bath on 3rd floor. Price $14,500.

A. M. BONSALL,
with
W. W. MINES & CO.,
60478. 631 S. Spring st. Main 2878.

FOR SALE—
NOTICE!
EXTRAORDINARY BARGAIN.
A BEAUTIFUL 2-STORY STUCCO HOME ON SERRANO NEAR FOURTH. COMPLETELY FURNISHED FOR ONLY
$21,500.

FROM A PORCH EXTENDING RIGHT ACROSS THE HOUSE A LARGE RECEPTION HALL OPENS ON ONE SIDE INTO AN IMMENSE LIVING-ROOM AND A DELIGHTFUL DINING-ROOM ON THE OTHER. THE BREAKFAST-ROOM IS PARTICULARLY LARGE AND ATTRACTIVE. THE MAIDS' QUARTERS AND KITCHENS ARE MODELS OF COMFORT AND CONVENIENCE. ALL THE WOODWORK IS VERY FINELY FINISHED GENUINE MAHOGANY. UPSTAIRS ARE 4 PRETTY BEDROOMS, AIRY AND CHEERFUL, WITH 2 LARGE BATHROOMS AND SHOWER, ALSO A SEWING-ROOM. LOCATED ON A LARGE LOT WITH PLENTY OF FLOWERS AND RARE SHRUBS. NEAR THE BEST SCHOOL IN THE CITY.
THIS ATTRACTIVE HOME COMPLETE WITH HIGH-GRADE MAHOGANY FURNITURE AND ARTISTIC HANGINGS AND PICTURES.
IS A SNAP FOR ONLY
$21,500.

HUBBARD-EVANS-HOIT,
WILSHIRE AT MANHATTAN,
560691.

FOR SALE—
WESTERN AVENUE.
BETWEEN FIRST AND SECOND STS.
60x147.
$5000.
A pick-up. See us quick.
Ask for Mr. Hollingsworth.
R. C. MITCHELL COMPANY,
Sixth Floor L. A. Trust and Savings Bldg.
60817. Sixth at Spring. 60817.

FOR SALE—
OPEN FOR INSPECTION DAILY.

BY OWNER. ONE OF THE FINEST NEW BUNGALOWS IN HOLLYWOOD AT $2000 BELOW VALUE. OWNER EAST AND IS WILLING TO SACRIFICE TO SELL AT ONCE. CALL AND SEE THIS ELEGANT HOME. 7 LARGE ROOMS. TILED BATH AND SHOWERS. TILED SINK. OPEN DAILY FROM 10 TO 5. LOCATED AT 6142 AFTON PLACE. GO OUT SANTA MONICA BLVD. TO GOWER, THEN 3 BLOCKS NORTH TO AFTON, OR CALL MR. DRAKE, 64175.

FOR SALE—6-ROOM BUNGALOW, BEAUTIFUL interior; large living-room with tapestried fireplace, finished in hammered copper; built-in bookcases, window seats, beamed ceiling; dining-room running through center of house; massive buffet; French doors and windows opening onto vine-covered pergola; dainty breakfast room; 2 large airy bedrooms; private hall; complete bathroom; enameled buffet kitchen; nice screen porch. Leader cast-iron floor gas furnaces; cement porch running across front of house; 50-foot lot; corner property; garage; 5-minute car service; excellent neighborhood; near Manhattan blvd., Westlake district; close in. Price $6500, terms. Phone 74574. OWNER, for inspection.

FOR SALE—
HOLLYWOOD.
$1500 CASH.

Beautiful 7-room bungalow, with sun parlor and hardwood floors, living-room, breakfast-room, 3 bedrooms, sun parlor, garage, summer house; hardwood finish and white enamel; newly papered and painted. Only $6500. Terms as above.

CONANT INVESTMENT CO.,
Realtors.
66719. 15258.
Seventh floor Hass Bldg., Seventh and Broadway.

FOR SALE—
BY THE OWNER.
BRAND NEW WILSHIRE BUNGALOWS.
133 N. Gramercy place, 7 rooms $9500
987 Fourth avenue, 6 rooms $8500
Both are cement plaster exterior, and have all the latest ideas as to finishing, papering, lighting fixtures, etc. Best of plumbing fixtures, automatic water heater, tile baths, excellent heating facilities. These houses are ideally located on paved streets, in best Wilshire neighborhoods. R. L. TYLER, 404 Hibernian Bldg. 61065.

FOR SALE—
NORTH WILSHIRE.
TERMS.

Elegant 6-room bungalow, sleeping porch, with disappearing bed, making three sleeping rooms, hardwood floors, 50-foot frontage, corner lot, only $6000; terms. See this and you will buy it.

CONANT INVESTMENT CO.,
Realtors.
66719. 15258.
Seventh floor Hass Bldg., Seventh and Broadway.

FOR SALE—
JUST COMPLETED.
ARTISTIC NORTH WILSHIRE BUNGALOW.
$8000—TERMS.

$1000 under any similar house. Absolutely modern. Three nice airy rooms. 50-foot lot, fenced. Garage. Mountain view. Convenient to excellent school. See our representative at 5022 Rosewood Avenue, or make appointment at our office to go out and see this. JANSS INVESTMENT COMPANY, 404 Metropolitan Bldg. 315 West 5th st. Phone 10345.

FOR SALE—
PRICE $4500—$1500 CASH.
IMMEDIATE POSSESSION.

If you are looking for a charming little 5-room bungalow with an unsurpassed view of the mountains, in Pico-Washington Heights, with a nice garage and a dozen or more of bearing fruit trees, on corner lot 50x150, see us at once. House built 4 yrs. ago and can't be beat. KING REALTY CO., 2300 West Washington. West 6850, evenings West 1644.

FOR SALE—
ARTISTIC COLONIAL BUNGALOW.

Entirely different from the ordinary colonial houses; drive out to 918 Third ave. and see a 7-room artistic beauty. Every room has its feature. Open from 2 to 5 daily.
BARNETT, HEINSEN & BRADBURN,
515 N. WESTERN AVE. 560787.

FOR SALE—BY OWNER, $13,500. FINE TWO-story, 9-room house in the best of the Wilshire district, Saint Andrew's Place, near 4th. Beautifully finished mahogany and oak, four bedrooms, tile bath and sleeping porch, gas furnace, automatic water heater, garage. Lot 60x150. Very attractive, in a splendid location. Phone OWNER, 599109.

FOR SALE—$7000. GO LOOK.
Wilshire Sacrifice.
110 S. MARIPOSA ST.
6 rooms and garage.
Phone 567230.
MARTIN & CO.,
3751 Wilshire blvd., corner Oxford.

FOR SALE—
$6000.
BEAUTIFUL NORTH WILSHIRE, FURNISHED.
IMMEDIATE POSSESSION.
6-room modern bungalow; ivory enamel, fireplace, large veranda. Lot 47x150, alley. $2000 cash. TEL. 14218.

FOR SALE—8-ROOM 2-STORY RESIDENCE, BIGgest bargain in Wilshire district, $1000 under value. Will make a good home or splendid investment. Owner will be glad to show you through between 1 and 4 p.m. daily. 213 N. OXFORD ST.

FOR SALE—
ARDMORE CHALET NEAR THIRD ST.
9 rooms, 2 baths, cellar, furnace, beautifully finished, wonderful yard with fruits and flowers, a real bargain, only $10,000. 630 S. WESTERN. 560274; evenings 567461.

FOR SALE—MUST SELL OUR NEW 2-STORY Wilshire colonial, at a sacrifice, have sold my business and bought a ranch. See this bargain before you buy. Phone 568125 or call at 850 S. NORTON.

FOR SALE — MUST SACRIFICE MY 7-ROOM bungalow, $1000 below cost for quick deal; hardwood floors throughout, beautifully decorated; garage, everything fine, latest. Located 1032 FIFTH AVE. Vermont 838.

FOR SALE—BEST BUY IN TOWN. OXFORD AVE. 8 rooms, oak floors, gas furnace. Garage, large lot, rent worth $75 per month. $7200, half cash. W. D. BENDER, 1005 Hass Bldg.

FOR SALE — NORTHWEST, DANDY 7-ROOM modern bungalow, large lot, garage, cement porch, hardwood floors, living room 14x18, $5000, terms. VINTON OR CHRISTILAW, 61334.

FOR SALE—ALVARADO AT NINTH.
Highest-class apartment district in city, fine house and lot for price of lot. O. M. NEWBY, 1108 Washington Bldg. 10048.

FOR SALE—5-RM. MODERN BUNGALOW, LARGE lot, 1050 N. Serrano. Vacant. Only $4850, terms. JENNISON & RAMAGE, 560194.

FOR SALE—HOME AND INCOME, 8-ROOM house, all new furniture, double garage, close in, $6500. BLANEY, 500 Grant Bldg.

HOUSES—
For Sale.
West and Northwest.

FOR SALE—
$25,000.
675 SOUTH CATALINA ST.
(Near Wilshire.)
OWNER PACKING TO GO EAST.
MUST SELL QUICKLY.

Beautiful 12-room home finished in mahogany and oak. Walls covered with beautiful silk tapestry; 6 sleeping rooms; two tiled baths; maid's room and bath; breakfast room; double garage. Every appointment that is modern and refined. Lot 75x150. The most remarkable buy in the city and the kind that is never offered only in such an emergency. See it today between 10 and 4 p.m., or phone Mr. Swearingen, 60817, for appointment.

$21,000.
757 SOUTH SERENDO ST.
WILSHIRE DISTRICT, CLOSE IN.

One of the best constructed and most ideally situated homes in the Wilshire district, 9 rooms and sun parlor, 4 large chambers, 2 tiled baths; spacious living room and den; well appointed dining room and breakfast room. Two large mantels of cobblestone and brick. Deep foundation and triple floors. Bring your architect to verify the unusual construction. Open for inspection from 10 to 4:30 today, or phone MR. HOLLINGSWORTH, 60817, for appointment.

FOR SALE—
7-ROOM
COLONIAL BUNGALOW.
MODERN IN EVERY PARTICULAR. TILE BATH AND SHOWER. SPACIOUS LIVING AND DINING-ROOMS. DARLING BREAKFAST-ROOM.
PRICE REASONABLE.
TERMS.
LOCATED IN WILSHIRE DISTRICT.
1041 FIFTH AVE.
OPEN FOR INSPECTION
2 TO 5.
OWNER.

FOR SALE—
AT WINDSOR SQUARE.
$27,500.
Beautiful New England Colonial just completed. Built by day labor under personal supervision of owner for his own home. Most distictive and unusual colonial home in Southern California. Only the very finest materials used in its construction.
For further information. Phone OWNER, 507536.

FOR SALE—
BEAUTIFUL VICTORIA PARK RESIDENCE, $15,000.
The wonderful hardwood interior finish in this 12-room residence will delight you. Living-room in Juana Costa mahogany, dining-room in quarter-sawed oak, with most handsome buffet imaginable, music-room and den in mahogany; two bedrooms upstairs are finished in birdseye maple, two in white enamel, 2 baths and sleeping porch complete the upstairs; maid's room and breakfast-room downstairs. Large porches. Double garage with man's room above. If you are in the market for a large modern residence by all means see this one with us.
Call Mr. Serf, with
AVERILL-WEYMOUTH CO., INC.
REALTORS.
725 S. Olive st., ground floor.
Bdwy. 8043. Pico 3175.

FOR SALE—HOUSES.
BY OWNER.
WILSHIRE DISTRICT.
2 NEW HOUSES. 2
IDEAL NEIGHBORHOOD, LESS THAN ONE BLK. FROM WILSHIRE BLVD., BEING
736 AND 746 S. BRONSON AVE.

Two new two-story cement plaster houses, one of nine rooms and one of seven rooms. Every conceivable modern appointment. Hardwood floors throughout. LARGE LOTS WITH DOUBLE GARAGES.

Open for inspection from 1:30 to 5 p.m. daily. By auto go out Wilshire blvd. to Bronson ave., then south less than one block.

FOR SALE—
IN THE HEART OF WILSHIRE.
OWNER SAYS SELL—SPECIAL PRICE.
New Colonial—a beauty.
10 large rooms, 3 tiled baths.

If you are in the market for a STRICTLY MODERN HOME with fine grounds, SEE THIS. 3 WONDERFUL TILED BATHS. A home that will please, as NOTHING HAS BEEN OVERLOOKED to make this Home complete. Price reduced to $14,250. Call MR. SCOTT, with J. B. ALTHOUSE CO., 602-3-4 Story Bldg., 64175; Bdwy. 5257. Evenings 39743.

FOR SALE—
318 S. KINGSLEY DRIVE.
10-ROOM HOME.
FOR SALE OR LEASE.

This home, conveniently arranged, and elegantly finished. Hardwood floors throughout. On high terraced lot, 75x150, with side drive and garage, is offered at an attractive price. Terms can be arranged. For information see MR. BEERY,
EXCLUSIVE AGENTS.
AMERICAN INVESTMENT CO.
340 S. Broadway. 65051.

FOR SALE—
DUPLEX BARGAIN.
LOOKS LIKE A PRIVATE HOME.

Located in a beautiful residential park, surrounded by fine homes. Finished in mahogany and old ivory, double garage, maid's room, etc. Actual value is $21,000 but for quick sale $16,500 buys it. Can borrow $10,000 on this. SOUTH WILSHIRE CO., West 6828 or call Mr. Smalley, 1110 Van Nuys Bldg. 66490.

FOR SALE—
$15,000.
IN BEAUTIFUL LAFAYETTE SQUARE.

My white plastered, tile roof, 12-room home, four bedrooms, sleeping porch, 3 baths, maid's room, birch and mahogany finished interior. Hardwood floors throughout, cedar closets, double garage on 60x150 ft. lot surrounded by other beautiful homes. See owner on premises, between 11 a.m. and 5 p.m. 1644 WELLINGTON ROAD.

FOR SALE—$5000, $1500 CASH, BALANCE TO suit purchaser, worth $8000, 6-room gray bungalow, 2 bedrooms and built-in bed in den. Large living-room, beautiful dining-room, garage, cement drive, lots of fruit, 3 blocks to yellow car, right in Wilshire district, modern and up to date. This will solve your rent problem. To see this call MR. PARKINS, with
WESTERN AVE. REALTY CO.
567683. 568382. 244 S. WESTERN AVE.

FOR SALE—5-ROOM HOUSE (NEEDS REPAIR,) garage, lot 100x122, on corner, fine location for rental; nut and fruit trees on place; on car line, 8 minutes from town, $4000. Phone WILSHIRE 5804.

FOR SALE—WILSHIRE BUY.
$16,500. Cheap at $20,000.
2-story white plastered residence, double garage, house is finished in solid mahogany, built two years ago; half block from boulevard; high terraced lot.
MARTIN & CO., 567230.
Corner Wilshire and Oxford.

FOR SALE—7-ROOM 2-STORY HOUSE, 213 N. BURLINGTON AVE. Sleeping porch, big concrete basement, lot east front all improved, chicken house with covered run, pergola. Price $4500. Will take clear property to $1200, balance terms. Will consider offer for all cash. OWNER, 249 N. UNION AVE. Telephone 53608.

FOR SALE—BEAUTIFUL 7-ROOM BUNGALOW NEAR 6TH AVE. AND WASHINGTON.
BARGAIN AT $5500.
Large living-room, dining-room, breakfast-room, kitchen, two bedrooms, bath, den with disappearing bed, cellar and garage. A bargain home worth while. MR. BARRY, 60195.

FOR SALE—
515 S. KINGSLEY DRIVE.
Brick and frame, 11 rooms, 2 sleeping porches, 3 baths, large cellar, etc.; all finished in mahogany; best buy in L. A., $28,500. PHONE 560274, or evenings 567461.

FOR SALE—BIGGEST BARGAIN EVER OFfered. Large lot, 50x200, facing 2 streets. 1 four-room house with modern improvements, the other 3-room house, each facing on street. Price $3900 terms, cash $3500. No agents. See Owner, 1945 ECHO PARK AVE., Phone Wilsh. 3658. Take Echo Park Ave. car.

FOR SALE—
MODERN
2-story 10-room house near Pico on Crenshaw blvd. bargain $6000.

BEAUTIFUL
New 7-room bungalow. Ideal location. WILLIAMS, cor. 8th ave. and Washington sts.

FOR SALE—IN WILSHIRE DISTRICT, AT THE fore war price. 10-room 2-story house, 4 bedrooms, 2 baths, all modern improvements. Could be arranged for flats. The lot is worth half the entire price for house and lot. WILL M. ROBERTSON, West First near Reno. 53172.

FOR SALE—A REAL SNAP; 6-ROOM BUNGAlow, just east of N. Vermont, near Oakwood. $3900, easy terms; 59180. NORMAN, 323 N. Vermont.

HOUSES—
For Sale.
West and Northwest.

FOR SALE—
VERY CHOICEST
WILSHIRE SECTION.
A BEAUTIFUL MODERN BUNGALOW.
ONLY $6000, JUST THINK $6000, ONLY.
6 rooms, EVERY CONVENIENCE, beautifully decorated, painted and papered, fine art fireplace, 3 light sunny bedrooms, square reception hall.
THIS PROPERTY IS WORTH $7000.
There is no garage. Lot 50 ft. Room for garage and drive. Fine flowers, fruit, pergola and arbor.
A BEAUTIFUL LOCATION FINE HOMES ALL AROUND.
PHONE 11700.
IMMEDIATE POSSESSION.
TEASDALE & DUSKIN, 1031 BLACK BLDG.

FOR SALE—
BEAUTIFUL VAN NESS AVENUE.
LARGE LOT SWELL SURROUNDINGS.
STRICTLY MODERN CLASSY BUNGALOW.
$5000, JUST THINK, ONLY $5000, ONLY.
JUST $1500 CASH and $50 MONTHLY.
MOVE RIGHT IN.

6 rooms, STRICTLY MODERN BUNGALOW, 2 bedrooms, music room or library, large living-room, large closets. A beautiful property. SOLID OAK FLOORS THROUGHOUT, INCLUDING KITCHEN AND CLOSETS.
THAT SWELL ARLINGTON SECTION.
PHONE 11700.
TEASDALE & DUSKIN, 1031 BLACK BLDG.

FOR SALE—
$8500. SACRIFICE. $8500.
REAL WILSHIRE BUNGALOW.

Fine seven-room bungalow, hardwood floors throughout, bookcases, desk, disappearing bed in den, beautiful buffet, side porch from dining-room, cozy breakfast-room, tile bath with best of plumbing, automatic water heater, gas furnace in basement, summer house with fountain in yard; garage, abundance of flowers, vines, etc. Only 2½ blocks from Wilshire blvd. A big bargain at $8500. Owner moved to San Francisco. BARNES & DIMMICK, exclusive agents.
STRONG, McGRATH & SELOVER,
1015 Marsh-Strong Bldg. Phone 60195.

FOR SALE—
HOUSES—BUNGALOWS.
Furnished and Unfurnished.
In Wilshire, Hollywood, Southwest.
ALL SIZES—ALL PRICES.

Save yourself time, worry and expense.
See us in the morning.
And have your new home
selected by night.

HARRY GROSSMAN,
REALTOR.
204-5 Hass Bldg., Seventh and Broadway.
Phones 64274. Main 1365. 63471.

FOR SALE—
CHARMING HOME NEAR WESTERN.
8 rooms, 4 bedrooms, sleeping porch. Hardwood floors. Furnace. Garage. Large lot. $7500. Terms. HIGH GROUND. FINEST CAR SERVICE.
A. M. JAMISON,
Phone 61401. 312 Hollingsworth Bldg.

FOR SALE—HEART OF WILSHIRE, BEAUTIful 9-room Swiss chalet, 3 bedrooms, library, reception room, living and dining room, breakfast room, 2 baths, spacious kitchen. This is a beautiful home finished in solid mahogany. Basement; oak floors; garage. A great bargain at $9500.
GRANT McCARTNEY COMPANY,
939 Merchants National Bank Bldg. Pico 302.

FOR SALE—HEART OF NORTH WILSHIRE. Beautiful 7-room Swiss chalet, 3 large bedrooms upstairs, with view of mountains unsurpassed. Downstairs library, living room, dining room, den, bedroom, spacious kitchen. Oak floors throughout. Lot 60x176. A real sacrifice.
GRANT McCARTNEY COMPANY,
939 Merchants National Bank Bldg. Pico 302.

FOR SALE—
110 SOUTH MARIPOSA.
$7000—NO LESS.
Beautiful six-room bungalow; must be sold today, as owner is moving to Mexico. This price is like finding it. Open 2 to 5 p.m. today. Call MR. ELAM, 567230.
MARTIN & CO., 3751 Wilshire blvd.

FOR SALE—TO THOSE MEANING BUSINESS I have 7 modern bungalows, on west side, 5 and 6 rooms, one 7-room, up to date; prices $4750 to $8000. Make engagement. 75607.

FOR SALE—SIX-ROOM MODERN HOME NEAR State University, old ivory finish, all up-to-date large lot, east front, garage, one block from car. 21 minutes from Broadway. Price right. 599856 or 54786. OWNER.

FOR SALE—SPECIAL BARGAIN, $3000, 6 ROOMS, close in, walking distance; $500 cash, balance easy. RIGBY, 210 Douglas Bldg.

FOR SALE — $2800, NORTH OCCIDENTAL, 5 rooms and bath, big lot, at terms. O. M. NEWBY, 1108 Washington Bldg. 10048.

FOR SALE—7-ROOM MODERN 2-STORY HOUSE in beautiful southwest, 20 minutes from center of town, 2 car lines. A bargain. Call 1803 W. 22ND. West 852.

FOR SALE—BY OWNER.
7-room bungalow, furnished. A bargain. Immediate possession. 1021 FIFTH AVE.

FOR SALE — THE PLACE YOU HAVE BEEN looking for. Cozy 4-room house, close in, 15 minutes' walk. Snap, $2250. $500 cash, bal. like rent. HARTFORD OR CULP, 344 S. Hill.

FOR SALE—BEAUTIFUL ARTISTIC ... bungalow, with patio and garage. Lot 50x150. Call to see OWNER. Primrose and Holly drive.

FOR SALE—7-ROOM MODERN HOUSE, A1 CONdition, furnace, garage, beautiful shrubbery, leaving. 1727 W. 24TH ST.

FOR SALE—MODERN 7-ROOM BUNGALOW, N. Wilshire district, only $5500, worth $7000. Must sell. JENNISON & RAMAGE, 560194.

FOR SALE—5-ROOM WELL-FURNISHED BUNGAlow, ½ block from Westlake Park; rent for $75; a real snap. PHONE 568412.

FOR SALE—4 ROOMS AND BATH, $2100; $600 cash, $25 month, 560194.

FOR SALE—6-ROOM MODERN COTTAGE, PICO Heights $3600. Immediate possession. 71082.

FOR SALE—6-ROOM FURNISHED BUNGALOW, garage, $6750, 131 N. CARONDELET. 556208.

FOR SALE—FOR A GOOD BUY IN HOUSE AND lot call on owner, 1423 S. UNION AVE.

Southwest.

FOR SALE—
SPECIALS FOR TODAY:

New 5-room colonial with large Pullman breakfast nook. Extra large living and dining rooms, 2 big bedrooms, bath, etc. Every built-in effect. Hardwood floors throughout. Finished in old ivory. A real home, garage, cement driveway, big lot. Near Grand ave. car line. Only $5500. $1000 cash.

6-room bungalow, every built-in convenience. 2 large airy bedrooms and breakfast-room large enough for third bedroom. Cement porch across entire front with glassed-in sun parlor. Garage, solid cement driveway. A wonderful buy at $4500. $1500 cash.

TO RENT.
6-room bungalow, completely and nicely furnished. Per month $65.

No trouble to show you.
W. H. PRINCE CO.
Ver. 6400. 2440 W. 48TH ST. Ver. 431.

FOR SALE—
AN EXCEPTIONAL HOME IN EVERY PARTICULAR. PRICE $5650.
Living-room, dining-room and den face front of house, cabinet kitchen with Pullman breakfast nook, large laundry room, modern bath with tiled floor and tiled-in tub, beautiful electric lighting fixtures, walls all artistically papered, 3 bedrooms, hardwood floors throughout. Garage, large lot, fenced, with lawn, flowers and shrubbery planted. Price complete, only $5650. Small cash payment and monthly rental terms for balance.
LOS ANGELES INVESTMENT COMPANY,
Owners and Builders.
Second floor Investment Bldg. Main 5647-60127.

FOR SALE—NEAR GOODYEAR.
Buy right in the right place, at the right time. Some bargains.

4-room bungalow,	$1500.
4-room bungalow,	$1600.
4-room bungalow,	$1750.
4-room bungalow,	$2000.
5-room bungalow,	$2250.
5-room bungalow, modern,	$3000.
5-room, modern,	$3200.
5-room, modern,	$3200.
6-room, modern,	$4000.
6-room, modern,	$5000.

R. L. MILLER, 6300 Compton ave. Phone South 1105.

FOR SALE—NEW COLONIAL BUNGALOW, 5 rooms and bath. Pullman breakfast nook, tile bath, fireplace, hardwood floors. Garage and driveway. Lot 50x137½. Nice high location in desirable neighborhood. 2 blocks from Vermont car. A bargain at $5000, terms, $1000 cash. Balance like rent. Let us show you this real home.
CALMIN CORPORATION,
Exclusive Agents.
621 Van Nuys Bldg. 62163.

FOR SALE—
SPECIAL SALE.
Only $3500, $600 or more cash, 11 brand-new white COLONIAL 5-room BUNGALOWS, on W. 64th st., between Moneta and Figueroa.
See P. J. LEAVER, Owner,
1670 E. 20th st.
21379.

FOR SALE—LOOK AT N.W. CORNER 36TH PL. and Budlong, 70x130, with 9-room residence, easily made into two flats; want an offer. Call 1018 HAAS BLDG. 67461.
1141-43 E. 10th st.
Inquire 805 TITLE INS. BLDG.

FOR SALE—BARGAIN IN 6-ROOM MODERN bungalow with garage, on 50-foot lot, close in. Good neighborhood. Near Exposition Park and Manual Arts School. $5000. Want $3000 cash for my equity. Immediate possession. 1135 WEST 39TH PLACE. Phone Vermont 890.

FOR SALE—
$6000—TERMS.
47th near Hoover. Large 6-room bungalow, built before war; very attractive; cement porch; oak floors; stone mantel; large buffet; garage; fruit trees; 50x168. Owner. Boyle 459. 2816 E. 1ST ST.

FOR SALE—6-ROOM MODERN BUNGALOW, best bargain in southwest part of city; newly finished inside and out, on 53rd st., near Moneta Price $5500, terms. HARRY BURKE, 5401 Moneta ave.

FOR SALE—5-ROOM BUNGALOW, A SNAP, $1800 cash, balance $30 mo. Cheap rent. Garage, fruit. Moneta-54th car, off at Budlong. 1130 W. 53RD, OWNER.

HOUSES—
For Sale.
Southwest.

FOR SALE—$5000, BUNGALOW, NEAR MANUAL Arts School, on Grand ave. car line, living-room, dining-room, large kitchen, 2 spacious bedrooms, large hall, 2 stationary tubs, hardwood floors, all built-in features, newly painted inside and out, close to Exposition Park, fine home. Deal with owner, call mornings at 634 WEST 41ST ST. Pico 5359.

FOR SALE—NEW COLONIAL 6-ROOM BUNGAlow; every modern feature, built-in bath tub, tile sink and drainboard; beautiful breakfast room and den; fine large garage; half block from Santa Barbara boulevard and two car lines; all new surroundings. OWNER, 4036 S. Hobart blvd. Phone VERMONT 7291.

FOR SALE — 7-ROOM ABSOLUTELY MODERN home in the vicinity 59th and Figueroa, can be bought for $4200, $2200 cash and assume a straight loan of $2000. I've been asking $4750, but need the money. Inquire 5971 MONETA.

FOR SALE—BIG SACRIFICE, BEAUTIFUL NEW 5-room white colonial, S.W., all built-in features, hardwood floors, tile sink, automatic heater; must be sold at once. $5100. $1300 down. 599601.

FOR SALE—$1150 CASH AND ASSUME $2400 straight loan, 5; large 6-room modern house on 77th near Moneta; would cost $4500 to build. This is a sacrifice price for a short time. Inquire 5971 MONETA AVE.

FOR SALE—$1000 CASH AND $35 PER MONTH buys a beautiful 6-room bungalow, up to the minute, garage and other buildings, newly painted inside and out. This is a snap at $4500. Call after Sunday. 4641 SOUTH HOOVER ST.

FOR SALE—$4600, 6-ROOM, 2-STORY BUNGAlow at 1624 W. 51st place. 4 years old. Has 4 bedrooms, finished in old ivory, sleeping porch, hardwood floors, Pullman breakfast nook, garage and cement driveway. Lot 50x130 to alley. $2500 mortgage. Balance easy terms. Owner, 170 E. 49TH. Phone 20872 or 33612.

FOR SALE—1321 W. 50TH ST. $4500. 6-ROOM modern bungalow; 3 bedrooms and bath, hardwood floors, built-in features, garage, cement drive. Must sell by April 1st. W. H. SHEETS, 4350 So. Vermont. Vermont 5813.

FOR SALE—5 ROOMS, STRICTLY UP-TO-DATE. Finished in ivory and white throughout. A dandy buy at $4200, half cash.
5400 SO. HOOVER.

FOR SALE—FURNISHED MODERN 5-ROOM bungalow, immediate possession. $4300. $1500 cash.
5400 SO. HOOVER ST.

FOR SALE—STRICTLY MODERN DOUBLE BUNgalow, 4 rooms each side. Hardwood floors, garage, near Moneta and Santa Barbara. $6300. $1000 under value. Must sell quick. 4375 MONETA AVE.

FOR SALE—6-ROOM BUNGALOW, $1400 WILL handle, new Vermont Square; instantaneous water heater. Front drive. Chicken run; big lot. VERMONT 7072.

FOR SALE—5-ROOM MODERN BUNGALOW, lot 50x145, with 4-room house in rear, 3 blocks from Manual Arts High School, N.W. corner 42nd st. and Raymond ave. Terms. No agents.

FOR SALE—6-ROOM BUNGALOW; 2 BEDROOMS, breakfast room, like new inside; hardwood floors, $4900, $1000 cash, 40 mo. THOMPSON & DOWN, 4871 Western ave. Vermont 7577.

FOR SALE—MODERN 5-ROOM BRICK COTTAGE, hardwood floors throughout, lot 50x140, close in. A bargain at $3500. Good discount for cash. Owner, Vermont 4569. 1616 W. 43RD ST.

FOR SALE — BY OWNER, AN OLD 5-ROOM house, near Figueroa, at 727 West 32nd st. Price $3500. $500 cash. Immediate possession. Phone SOUTH 2227.

FOR SALE—$800 CASH, BALANCE LIKE RENT. Modern 7-room home on La Salle near 39th. 2 large bedrooms, breakfast, den, garage. Price $4750. FORD & KILPATRICK, 92178.

FOR SALE—A 4-ROOM COTTAGE S. W. ONLY $2100. $500 cash, balance $25 per month. See COL. McKINSTRY, 305 S. Hill.

FOR SALE — BARGAIN, $4000 CASH, 6-ROOM modern bungalow, lawn, fruit trees, flowers, garage, no agents. 615 W. 69TH ST.

FOR SALE—$3400.00. FIVE-ROOM BUNGALOW, 1349 W. 39TH STREET. OWNER, 805 Title Insurance Bldg.

FOR SALE—MODERN DOUBLE BUNGALOW, ONE side furnished. Double garage. 257 W. 42ND ST. Near Moneta ave.

FOR SALE—6-ROOM BUNGALOW, $3500, $800 cash will handle. Near our office, 4641 S. HOOVER ST. Ver. 74.

FOR SALE—BEST OFFER TAKES MY SIX-ROOM modern bungalow, 4253 FLOWER ST. Phone VERMONT 6539. 6811.

FOR SALE—NICE BUNGALOW, $3600, $1600, $30 mo. SANTA BARBARA AND ARLINGTON.

East and Southeast.

FOR SALE—
10-ROOM RESIDENCE.
$9500 CASH—WORTH $11,500.
242 East Adams close in, good condition, good neighborhood. Big snap. Two-story frame residence; lot 50x150; two-story barn in rear arranged for garage. Present occupants will show property to those who mean business. See A. O. OVERELL, 700 S. Main st. for closing deal.

FOR SALE—SACRIFICE TO SETTLE AN ESTATE. $4000. 6-room modern house with sleeping porch and garage, lot 50x125. Will sell furnished or unfurnished. Neat and clean. This is your chance to move in immediately. Well improved; at 136 E. 36TH ST. Must sell.

FOR SALE—5 ROOM MODERN BUNGALOW, sleeping porch; lot 50x160, bearing fruit trees. Immediate possession. Phone 51732 for terms and appointment. Within ½ block of 2 car lines and ½ block from school.

FOR SALE—NEW 5-ROOM COLONIAL BUNGAlow just being completed on Dundas st. near Wabash. On Brooklyn ave. car line. $3950. Mortgage $1800. Must have cash for equity. C. H. DOAM, 1246 S. Hope st. Bdwy. 8370.

FOR SALE—BARGAIN FOR CASH, LARGE LOT, 6-rm. house, garage, all furniture, chicken yard, fruit trees; near 2 car lines. E. 1st and E. 3rd. Get off at Fresno. 3122 Gleason. OWNER. Ver. 6605.

FOR SALE—6-ROOM MODERN, BUILT-IN EFfects, $2800, $500 down, $30 month, south 4984. I. C. TILFORD, 1715 E. Florence ave.

FOR SALE—$4500; DOUBLE HOUSE, 10 ROOMS, 1141-43 E. 10th st. Inquire 805 TITLE INSURANCE BLDG.

FOR SALE—6-ROOM PLASTER HOUSE, 702 W. Cornwell st. Price $2500, $1000 down. Owner, hours from 2 to 6 p.m. Sunday.

FOR SALE—BARGAIN, HOUSE, 2 APARTMENTS, $2600; terms. Call 867 E. 52ND PLACE.

North and Northeast.

FOR SALE—
BEAUTIFUL GARVANZA.
DANDY MODERN BUNGALOW.
ONLY $750 CASH—JUST $750 CASH.
BALANCE $35 MONTHLY.
THIS IS A PRETTY COZY 5-ROOM.
$2800. $2800. $2800. $2800.

STRICTLY MODERN, NEARLY NEW—2 bedrooms. Lot 50x160. Nice concrete coping in front. FRUIT TREES, flowers, nice lawn, fine street. Best of neighborhoods, close to cars, schools and stores. This is a real buy. CAN MOVE IN, VACANT. IMMEDIATE POSSESSION. PHONE 11700.
TEASDALE & DUSKIN, 1031 BLACK BLDG.

FOR SALE—
BEAUTIFUL GARVANZA.
ACROSS FROM GARVANZA PARK.
$500 CASH—JUST THINK—$500 CASH.
AND MOVE IN.
BALANCE $35 MONTHLY. PRICE ONLY $3500.

This nice MODERN BUNGALOW, 5 rooms and hall. Large deep lot, splendid concrete front coping, curb and gutter. 2 large bedrooms. Very nice property. Fine view. Nice front porch. House has been newly painted pearl light gray.
PHONE 11700.
TEASDALE & DUSKIN 1031 BLACK BLDG.

FOR SALE—SYCAMORE GROVE DISTRICT. THAT BEAUTIFUL HILL COUNTRY.
TWO MODERN HOUSES.
FOR $4000—JUST THINK—ONLY $4000.

Lot 280 feet deep. One 6-room modern concrete block and white enameled brick with concrete front porch; good garage. Also another, 3-room bungalow in rear.
GREATEST BARGAIN IN LOS ANGELES.
PHONE 11700.
TEASDALE & DUSKIN, 1031 BLACK BLDG.

FOR SALE—HIGHLAND PARK.
6-room and bath, modern bungalow on West Ave. 54; large basement with furnace, living-room, dining-room and hall in old ivory, rest of house in white enamel. Built by owner for a home and built right. Lot is 50x150. Flowers, shrubs, palms and beautiful summer house, near grammar and high schools. Must be seen to be appreciated; snaps like this don't last long. Price $5500. Will take less for cash. Phone owner, 11858 or 73060, evenings.

FOR SALE—A REAL HOME IN THE HEART of HIGHLAND PARK, "THE BEAUTIFUL," 6 fine rooms, entrance hall, den, bath, pantry, fireplace, built-in features, cabinet kitchen, 2 porches, fruit, flowers, convenient to three car lines, churches, school, stores and bank. Price $4250. Terms. Some fine furniture for sale. GARVANZA 411. The house of truth and courtesy.

FOR SALE—AN IDEAL HOME, 6 SUNNY RMS., fireplace, built-in features, cabinet kitchen, hall, large light closets, bath, porches, basement large enough for 3 extra rooms, garage, lawn, fruit, flowers, near cars, churches, schools, stores and library; picturesque surroundings. Price $4000; terms. GARVANZA 411. The house of Truth and Courtesy.

FOR SALE—BEST BARGAIN IN CITY, 4-ROOM house, large lot, one block from Sunset blvd., 2 blocks from Echo Park. Best cash offer takes. 1... Cruz st.

FOR SALE — OWNER; MODERN BUNGALOW, near Eagle Rock, six rooms, fireplace, hardwood floors, built-in features, basement, garage, $3600. Terms, see owner. 1862 W. 11TH ST.

Furnished

FOR SALE—SOUTH WILSHIRE SECTION, NEAR Western ave., restricted district, $20,500; completely and elegantly furnished, 7-room, 2-story Swiss chalet, house and furnishings different from other chalets, hardwood floors, ivory finish woodwork, Hereti Wilton rugs; Crex and wicker furniture; walls in velour; original Dutch built-in features, bedrooms furnished in ivory and wicker, basement, furnace, garage, large lot, lawns in front and rear of house; no agents; no trades; strictly business. For appointment call week days, 22096.

FOR SALE—4-ROOM BUNGALOW, LARGE GArage, two built-in beds, lawn, fruit trees, high and sightly location, 5c fare, near Catholic School and church, nicely furnished. You can move in at once, must leave city, so will sell for $3000 including furniture $1000 down, balance $25 per month. See owner, 8711 S. VERMONT.

FOR SALE — $6500 BUYS HANDSOME 6-ROOM bungalow, completely furnished, including handsome piano; garage, cement drive. 2272 W. 29TH ST. 61344.

FOR SALE—$2850, FINE 6-ROOM HOUSE, PIano, furniture, view, walking distance. Owner on premises. 322 N. BONNIE BRAE, close Temple.

FOR SALE—TO CLOSE AN ESTATE, SPLENDID home of 7 rooms, furnished. Apply on premises. 854 E. 28TH ST.

HOUSES—
For Sale.
Furnished.

FOR SALE—
BY OWNER
AT A RARE SACRIFICE.
FURNISHED AND READY TO MOVE IN.

High-class modern residence consisting of 14 rooms and 3 built-in sleeping porches, finished in solid mahogany and expensive fixtures. Hot water heating system.
3 lots, size 130x150 to alley, wide parkway.
Grounds highly improved, expensive shrubbery and complete sprinkling system.
Two-story servants' house with two baths and two kitchens and other out buildings.
This place was built 3 years, has every modern convenience, is in excellent condition and occupied only by original owner.
This is really an exceptional opportunity to secure a strictly high-class home at 1/3 cost price. Open for inspection.
MAKE ME A CASH OFFER.
OWNER.
V. L. WALKER,
1104 Browning Blvd.

FOR SALE—2 BUNGALOWS WITH FURNITURE, E. 47th near McKinley, lot faces 2 streets. Bargain $2500. Inquire 3739 CENTRAL AVE.

FOR SALE—IMMEDIATE POSSESSION, 6-ROOM modern with 4 rooms in rear rented. $5300 cash. JOHNSON, 507 San Fernando Bldg.

HOLLYWOOD—
For Sale, Exchange, Wanted, To Let.

FOR SALE—
$9000.
SPANISH TYPE BUNGALOW located in beautiful West Hollywood, consists of six rooms, three bedrooms.
Sightly lot, well laid out. Garage.
Holly 228. Call Mr. Bassell, with 57355.
COOK REALTY CO., 6403-05 Hollywood blvd.

$23,000.
MAGNIFICENT BUNGALOW COURT, 5 UNITS. Excellent condition, high and sightly location. North of Hollywood blvd. Shows 13 per cent. net investment.
Holly 228. COOK REALTY COMPANY. 57355.
6403-05 Hollywood blvd.
HOLLYWOOD PROPERTY A SPECIALTY.

FOR SALE—
$6000. A HOLLYWOOD BUNGALOW. $6000.
A 6-room bungalow constructed two years ago. Sitting-room and dining-room are paneled in beautiful quarter-sawed oak. Large built-in oak buffet with leaded art glass. Can be bought for $2250 cash and balance like rent, $35 per month, including interest.
DIETZ-HARTWELL CO.,
6718 Hollywood blvd.
579203.

FOR SALE—
WOULDN'T YOU LIKE
A home-site in the beautiful foothills in Hollywood? Come and see the new homes under construction, several more under contemplation. 600 to 800 ft. above sea-level. 15 minutes from Los Angeles business section in your auto.
GRIFFITH PARK TERRACE,
3 blocks East of Vermont on Los Feliz Blvd.
See
R. F. ROUSSEAU,
Phone 597698 at Tract Office.

FOR SALE— "GLENN'S"
$5250—HOLLYWOOD SPECIAL—$5250.
$1000 DOWN. $1000 DOWN.
TERMS ATTRACTIVE.

This is a "REAL HOME" of 6 large rooms, in the heart of immediate new developments, close in to business center of HOLLYWOOD, on a large lot, fully improved with lawns, fruit and shrubbery.
7447 SUNSET BLVD.
Phone Holly 2443. At Gardner Junction.

FOR SALE—
$9850.
Fine 2-story house, 3 bedrooms, sleeping porch and bath on second floor. The first floor has 4 rooms with large living-room extending across the entire front and commanding splendid view for miles around. Garage for 2 cars. This entire property is offered at less than it would cost to build the house alone. This is a rare opportunity to secure a fine comfortable home at a low price.
A. W. CONNABLE,
7002 Hollywood blvd., near La Brea.
Phone 579872.

FOR SALE—
IN BEAUTIFUL WEST HOLLYWOOD, NORTH OF BOULEVARD, ORANGE GROVE AVE.
MUST SELL THIS WEEK
as I expect to have to go East.
Easily worth $15,000, but for quick action and part cash, considerable less money will take it. A very attractive white cement, tile-roof, 2-story, 8 rooms, mahogany and old ivory finish, strictly modern, just completed for a home. Only real buyers who want a bargain need call. OWNER, 75888.

FOR SALE—I MUST SACRIFICE MY BEAUTIful 9-room bungalow and a beautiful 5-room bungalow in the rear; on a large lot, 60x181 ft., on high sightly ground, overlooking all Hollywood; 2 blocks from Sunset blvd., all in first class condition. Five rooms of the 9-room bungalow with beautiful hardwood floors. Immediate possession can be had of these homes. I will sell for $9000, if sold at once; $3000 in cash will handle this, the balance like rent. Real estate agents need not apply. Call at 720 Black Bldg. and ask for MRS. UTTERBACK.

FOR SALE—
BEST INCOME IN HOLLYWOOD.
Hollywood blvd. corner lot, stucco apartment, completely furnished, showing better than $500 monthly, besides a place to live. This is an unusual proposition for the right party at $57,500. Worth easily $67,000. For further particulars and appointment to inspect, call
MR. BARKER,
E. CLARKE COMER,
6548½ Hollywood. Office 577825, Res. Holly 465.

FOR SALE—ONE OF THE FINEST SOUTH FRONT building sites in all Hollywood, 150-foot south frontage, taking in two corners and commanding a view from Mt. Washington Hotel on the east to the ocean on the west. Located N.W. corner Vine st. and Longview and N.E. corner Longview and Mound st. Sewer, gas and electricity. $24,000 house now building on opposite corner. Will sell this fine property for just what it stands me in. Owner, P. O. box 10, CHATSWORTH, CAL.

FOR SALE—CORKING 2-STORY HOME, $9500. One block north boulevard; beautiful view; fine residence street; 8-room home; lot 61x131; garage, driveway; Central West Hollywood. Entrance hall, living room, den, dining room, breakfast room, kitchen, screen porch on main floor; bedrooms and bath upstairs. Will sell in 48 hours. Terms. MRS. CLARICE MacQUARRIE, 6737 Hollywood blvd. Hollywood 718. Exclusive agent.

FOR SALE—HEART OF HOLLYWOOD, NORTH of Boulevard. Excellent 12-unit bungalow court, 6 rooms each, with 2 bedrooms, dining and living room, breakfast room, kitchen, bath, oak floors throughout. These are beautiful, well constructed bungalows and excellently furnished. Monthly income good. Investment paying over 20 per cent. See this if you want a gilt edge investment.
GRANT McCARTNEY COMPANY,
939 Merchants National Bank Bldg. Pico 302.

FOR SALE—
$1000 DOWN.
North of the boulevard. Good 5-room modern home, complete in every way; excellent location. Price $6500, balance easy.
See MR. HEELAN,
With P. R. LONGLEY,
579448. 6383 Hollywood blvd.

FOR SALE — BEAUTIFUL BUNGALOW COURT site 110x195 feet, ½ block north of Hollywood Blvd. Price only $8000, 1-4 cash. Balance easy. Shown by appointment only. THE MORGAN INVESTMENT CO., 5627 Hollywood Blvd.

FOR SALE—OPEN FOR INSPECTION.
Two houses on one lot, including piano, Victrola, beautiful rugs and draperies, fine furniture. See this yourself today or phone 59469, evenings 351884.
4653 MELBOURNE AVE., HOLLYWOOD.

FOR SALE—
ONLY $80 PER FRONT FOOT.
The greatest bungalow court site in Hollywood, 1 block from Western ave. 196 ft. on Sunset, 224 ft. deep. W. E. FOWLER & CO., exclusive agents, 1300 N. Western ave. 597919.

FOR SALE—$5000. $5000.
6-room bungalow, living room 33x15. Breakfast room, 2 bedrooms, garage, lot 50x117. 1128 ORANGE GROVE AVENUE, WEST HOLLYWOOD.

FOR SALE—
NORTH OF THE BOULEVARD.
1923 Tamarind ave., is open for inspection. Beautiful seven-room bungalow with exquisite view, one block west of Bronson, north of Franklin. PHONE 15823.

FOR SALE—2 ADJOINING LOTS IN THE FOOThills of Hollywood near Cahuenga Blvd. Van Nuys car passes by. Price $3600. Take a 1919 or 1920 Ford and balance to suit. 73023. Call mornings.

FOR SALE—DON'T OVERLOOK BEAUTIFUL BEVERLY HILLS, FINEST SUBURB OF SOUTHERN CALIFORNIA. BEVERLY HILLS REALTY CO., 550249.

FOR SALE—TRUSTEE'S SALE.
High class Hollywood acreage.
17 acres, $2000 per acre net.
672 I. W. HELLMAN BLDG. Bdwy. 2613.

FOR SALE — $8000, TERMS. INCOME INVESTment; 2-family flat building, 4 rooms each; modern, good lot, paved street, near Normal School. BOWEN, 500 Grant Bldg. 14609.

FOR SALE — IMMEDIATE POSSESSION, CLASSY 6-room bungalow, just like new; hardwood floors throughout; garage, cement drive; $6600, half cash. 983 N. WILTON. Owner. 61334.

WANTED—TO RENT HOUSE IN HOLLYWOOD. Must have at least 3 bedrooms. Will pay $75. Phone Holly 4220. 1732 N. KINGSLEY DRIVE.

TO LET—HOLLYWOOD LARGE 6-ROOM BUNgalow near Vermont ave., north of Boulevard. Well-furnished, piano, good rugs, linen, table ware, etc. All complete. $150 month. 59469.

WANTED—HOME IN HOLLYWOOD. WILL trade Hollywood flat building. Phone HOLLY 4220.

TO LET — FOR HOLLYWOOD RENTALS AND real estate, call MRS. EPHLIN, 6309 Hollywood blvd. Hollywood 384. I have my own car.

TO LET—LARGE, PLEASANT FRONT ROOM for 2, with best table board. The most desirable location in Hollywood. 1727 WILCOX AVE. 577556.

FOR SALE—JUST COMPLETED, 7-ROOM BUNgalow, corner of Seaward and Homewood, built and designed by G. DOMBROWSKI, the well-known builder. VERMONT 838.

WANTED—IF YOU HAVE ANYTHING TO RENT THE TAFT REALTY CO. CAN RENT IT FOR YOU. CALL AT 5751 HOLLYWOOD BLVD. HOLLYWOOD 3000, 59048.

HOLLYWOOD—
For Sale, Exchange, Wanted, To Let.

FOR SALE—
$7500. $7500.
THE NICEST SMALL HOME IN HOLLYWOOD.

A beautiful small Spanish bungalow, situated on an east-front lot in one of the best locations in Hollywood. Hardwood floors throughout. Living-room decorated in oil. Tile roof, cement driveway to garage. 6 bearing fruit trees. Let us show this to you.

DIETZ-HARTWELL CO.,
6718 Hollywood blvd.
579203.

FOR SALE—
Owner of 1347 La Brea ave. has been compelled to move north on account of business. And therefore has authorized us to sell above bungalow.
It has large living and dining-room.
Two bedrooms.
Breakfast room.
In fact, is a very good bungalow.
Look at it and let us know what it is worth to you.

C. G. DETZER REALTY CO. (Exclusive Agents.)
6608 Hollywood blvd. 57124.

FOR SALE—BY OWNER.
COMPLETELY FURNISHED BUNGALOW.

Dainty, artistic little bungalow home, located in West Hollywood, with unsurpassed view of the city and hills.
Consists of 6 rooms, 2 bedrooms, living and dining-rooms, delightful breakfast-room, labor-saving kitchen; hardwood floors, floor furnace, automatic water heater.
Garage. Lot has 5 full-bearing fruit trees.
Near two car lines.
Price, completely and elegantly furnished, $7000. Immediate possession.
CALL ANY TIME AND INSPECT.
HANSEN, 7708 NORTON AVE.

FOR SALE—
$5000.
Does this interest you? Choice new Hollywood bungalow, close in, priced only $5000—an opportunity to get what you want at your price; $1800 will handle this pretty new bungalow; 2 bedrooms, breakfast nook, hardwood throughout, attractive built-in features. It's well built, too.
$5000.
577485. NORTON & BUNCH. 6508 Hollywood.

FOR SALE—WE WILL SACRIFICE OUR BEAUtiful six-room bungalow, all furnished, with a beautiful piano, for $6000; $2200 down, balance $35 per month. Possession can be had at once. This home will rent for $80 per month. We are two lone girls in the city, and desire to go back to Detroit to our people. This property is located Hollywood way, one-half block from the car line, 20 minutes from 7th and Broadway. If interested, call at 720 Black Bldg. and ask for MISS MALDOCK, between the hours of 8:30 and 10 a.m. and 2:30 and 5.

FOR SALE— BY OWNER. $11,500.
NEW PLASTER. JUST FINISHED.
Beautiful new Spanish white plaster residence, on unexcelled corner, fast growing neighborhood, 3 bedrooms, tile bath and sink, shower, exceptional paper and electric fixtures; a beauty, inside and out; one block north Santa Monica blvd.
1202 N. EDGEMONT ST. 73024.

FOR SALE—
Beautiful eighteen-room Swiss chalet, on Yucca drive, one block north of Hollywood blvd. Best ... restricted street, ... All in solid mahogany and ivory enamel. Three bathrooms, den, two baths, built-in ... Strictly modern and in A-1 condition. For full particulars see H. C. HORRIS, Hollywood Hotel. 6733 Hollywood blvd. Phone Holly ...

FOR SALE—
$4750. TERMS.
DECIDED SACRIFICE.
On account of sickness must sell at once. 5-room bungalow, furnished, ... garage, drive, fruits, ... Mariposa, owner, R. ... JOHNSTON ... ings 73518.

FOR SALE—A REAL BARGAIN ... Terms. Beautiful Hollywood colonial bungalow for sale by owner. This 6-room bungalow will be completed in few days, with all the built-in features, hardwood floors, tiled shower, automatic water heater, floor furnace, French windows, ... garage, ... DE LONGPRE AVE.

FOR SALE—
5-room bungalow	$3500
5-room bungalow	$4250
5-room bungalow	$4500
6-room bungalow	$5500
6-room bungalow	$6500

Let your wants be known.
FRED W. CARL,
Phone 577612. 6771 Hollywood blvd.

FOR SALE—1349 MILTON AVE., HOLLYWOOD. Between Sunset and Santa Monica blvd., ½ block from Highland ave. Owner going East will sell my 7-room new bungalow with garage, occupied only three months; lot 50x150, priced $8000 or unfurnished, $6500; half cash. Can be seen daily and Sunday from 1 to 3 p.m. Telephone HOLLYWOOD 3507.

FOR SALE—BRAND NEW WHITE BUNgalow located at 1442 GORDON ST., Hollywood. Garage, lawn, attractive wall paper, inverted lights. Finished in old ivory. This is a snap at $5500; reasonable terms. See this today and phone OWNER, Hollywood 3209.

FOR SALE—FURNISHED 5-ROOM BUNGALOW, 3 bedrooms. A sacrifice sale. Must have money at once. Owner has authorized us to make a quick sale. Furniture alone worth more than $1000. Lot 50x140. Double garage. Price $5500; $2250 cash to handle. Phone Hollywood 4200. W. A. ROBERTS CO., 6665 Hollywood blvd.

FOR EXCHANGE—
FINE HOLLYWOOD HOME
North of the boulevard. Large lot 90x135, 8-room house, garage; close in; value $12,500. Want chicken ranch, orange grove or alfalfa land of same value.
P. R. LONGLEY,
579448. 6383 Hollywood blvd.

FOR SALE—BEST BUY IN HOLLYWOOD, 6-room new colonial, south front. Lot 50x150. Hardwood floors throughout, tile bath, tile sink, extra large garage, solid driveway, arrangement of rooms perfect; one block from car line and 2 blocks from business center. Ready to move into. F. OSWALD, 568647. 1150 N. Western ave.

FOR SALE — HOLLYWOOD, BEAUTIFUL HOLlywood. If a home you want in Hollywood, "let your wants be known." FRED W. CARL, 6771 Hollywood Blvd. 577612.

FOR SALE—ONLY $3900, HOLLYWOOD NEW colonial, 1296 N. ALEXANDRIA. A dandy. Well-built. Almost finished. See owner there.

FOR SALE—GO! LOOK, SEE! KEY IN MAIL box, 6 rooms, garage, 6347 Eleanor, near Vine and Santa Monica blvd. $2850. OWNER, 75080.

TO LET—COMPLETELY FURNISHED 4-ROOM bungalow, for couple, near Hollywood Hotel. PHONE 579649, 9 to 11 a.m.

PASADENA—
For Sale, Exchange, Wanted, To Let.

FOR SALE—6-ROOM HOUSE, FURNISHED OR unfurnished, elegant furniture, mahogany and Circassian walnut and golden oak, and brass beds; every thing as clean as a pin; it is in a good location, just off of Orange Grove; open daily for inspection. Call and see. 256 Willard place, Pasadena, Cal. Telephone Colorado 1465. By J. C. BROWN & CO., 1515 Central ave., Los Angeles, Cal. Tel. Broadway 6167.

FOR EXCHANGE—FINE HOME, SOUTH PASAdena, 8 rooms, 3 sleeping porches, 2 baths, oak floors, throughout. $8000. Mtg. $4000. Want lots here or clear Eastern. CALL 21349.

FOR SALE—TWO BEAUTIFUL BUILDING LOTS, Granite Grove ave., South Pasadena. 11867.

CITY LOTS AND LANDS—
For Sale.

FOR SALE—
GOODYEAR DISTRICT.
HERE'S A QUICK PROFIT FOR SOMEONE.

I have three fine business lots on South Park Ave., near Slauson. Also a few residential lots just west of South Park Ave. Lots are fully improved, water, gas, sewers and street work and sidewalks. The price is much lower than any of the surrounding property. Terms to suit purchaser. For a quick profit with small investment you can't beat this. Agents will please not answer.

ADDRESS F. H. OLIVER,
301 SO. UNION AVE.

FOR SALE— 60X200.5.
RAMPART BLVD. THROUGH TO BENTON WAY.
Close to Sixth st. Double frontage.
FOR BUNGALOW COURT,
FLATS OR APARTMENTS.
One of the best in the city.
$12,000 VALUE FOR
ONLY $7000.
The only site of its kind in this high-class district. Do you want it? Of course you do. Mai. Birdsall, with
STRONG, McGRATH & SELOVER,
60195. 1015 Marsh-Strong Bldg.

FOR SALE—
LIVE BUYS ON WESTERN AVE.
Corner lot 128.42x150—$12,842.
Lot 60x150—$11,000.
Lot 53.55x150—$10,000.
Lot 25x150—$5000.
Usual courtesy to all Licensed brokers.
J. R. KEEL,
567644. 551 S. Western Ave.

FOR SALE — THREE LAKESHORE LOTS, OPposite Echo Park, worth $10,000. Will sell all three for $3500 for quick sale. Paving paid for. R. KELLS, 56302, evenings 567128.

FOR SALE — CORNER, 50X150. ONLY $1150 down, balance monthly. See S.W. corner 54th ave and 30th st. CARTER & PLATT, 547 Title Ins. Bldg.

FOR SALE—BARGAIN.
$2000, best lot east front in Wilshire, 55x141, paved street. Cost $2750. Phone owner, 567238. MR. MARTIN.

FOR SALE—OR TRADE, VERY REASONABLE, lot 50x160, as part first payment, on a bungalow. State full particulars. Address R, box 454, TIMES BRANCH OFFICE.

FOR SALE—HIGH CLASS HOLLYWOOD HOME SITES, NEAR FAMOUS CASTLES. OWNER, DE CASTLES, FRANKLIN AND ARGYLE. 57697.

FOR SALE—I OWN LOT WITH LARGE BARN, east, 200 block Avenue 33. Leaving town, will sell cheap. BROADWAY 3008.

FOR SALE—CHEAPEST CLOSE-IN APARTMENT or hotel corner in city. 15 minutes' walk from 6th and Broadway. $8500. Telephone 56812.

FOR SALE—BUY LOT, BUILD HOME IN BEVerly Hills. BEVERLY HILLS REALTY CO., 550249.

FOR SALE—2 LOTS, WESTERN AVE., BLOCK to car. Bargain. 50x150 each. 63136.

CITY LOTS AND LANDS—For Sale.

FOR SALE—

OCCIDENTAL COLLEGE DISTRICT.
A DREAM PLACE.
FOR WONDERFUL LITTLE HOMES.
$500 UP.
EASY TERMS
LARGE BUILDING SITES.
VERY RICH SOIL.
ALL IMPROVEMENTS BEING PUT IN.
—or—
Take Eagle Rock car line on Spring st.
York boulevard car line on Main street to end of 5c car fare.—
Tract office right there.
WESLEY ROBERTS COMPANY.
Bdwy. 772. 408 Union Oil Bldg.

FOR SALE—BEAT DOWN H.C.L. Make your home in the southwest, between Vermont and Western avenue. 5 ACRES FOR $4000. A FEW SINGLE ACRES, $700 AND $800. ATTRACTIVE TERMS. You can more than save the cost of your land. Water piped. Garden soil. Near cars. For the best your money will buy see RIVERS & KILFOIL, with STRONG, McGRATH & SELOVER, 1015 Marsh-Strong Bldg. 60195.

FOR SALE—BEAUTIFUL RESIDENCE SITE IN WILSHIRE DISTRICT. ONLY $2550. Everyone is anxious to get into the Wilshire district and I am lucky to be able to offer such a fine lot at so reasonable a price. Located on high ground between 11th st. car line and Wilshire blvd., deep lot with fine view. Hundreds of beautiful homes are now building in the immediate vicinity. Don't hesitate, or you may be disappointed. The terms are very liberal. EMIL FIRTH, OWNER, 346 SO. BROADWAY. PHONES: 60167. MAIN 2543.

FOR SALE—BEAUTIFUL RICHMOND HILL. First and New Hampshire sts. Lots 50x150—$2500. All improvements in. On 3 car lines, near schools, 15 minutes from Broadway. F. C. WOOD & BRENT. W. L. 61533 Phone 60188. 713 Lankershim Bldg., 126 W. 3rd st. Agents for Col. J. B. Lankershim, owner.

FOR SALE—WILSHIRE'S GREATEST SACRIFICES. WONDERFUL WILSHIRE CORNERS, ½ PRICE. 50 CENTS ON THE DOLLAR. Go out today and secure Los Angeles' GREATEST SACRIFICE in lots. See JAMES J. DONAHUE, Realtor, 3700 Wilshire blvd., corner Serrano. Wil. 144. 560521.

FOR SALE—The last available site on BENTON WAY NEAR SIXTH STREET. 60 FT., ONLY $2100. For Flat, Apartment or Bungalow. The best buy in the district. See Mal Birdsall (60195.) with STRONG, McGRATH & SELOVER, 1015 Marsh-Strong Bldg.

FOR SALE— —FOR SALE. NOTICE! CITY ACRES IN THE CITY. Only 4 miles from the postoffice. Just what you have been wishing for. Paved streets, water, 5c car line. Come and make your reservations. See our adv. in Suburban Property. MEAD & CLEMENTS, 257 S. Spring st., room 317.

FOR SALE—I HAVE SOME NICE BUILDING lots on York Blvd., one block from yellow cars. Lots 40x135. Sewer and street work all in. Will take small cash payment and 2nd trust deed for balance. F. W. WITTE. 828 W. 35th st., or phone 80. 1591 Monday a.m.

FOR SALE—LOT IN BEAUTIFUL SOUTHWEST on paved street, close to car. All improvements in. $1850 takes it. Lots all around it are selling for $1500 up. See CASPER, with McGREAL & SONS, 506 San Fernando Bldg., 4th and Main. 12628.

FOR SALE—ONLY $3750—LOT 125X190. On Orange Grove Avenue in South Pasadena. Had to take this property on mortgage and want my money out. H. CHAS. JACOBSON, 1250 Cit. Nat. Bank Bldg. Phone 12553.

FOR SALE—CHURCH WILL SACRIFICE LOT TO realize funds for charity work. 37th Place and Vermont. See MR. MERKLE, with John T. Lambert Co., Inc., 503 Van Nuys Bldg. 15421.

FOR SALE—80-FT. FRONTAGE ON SHATTO near Union. Suitable for bungalow court, at only $5200. By far the best buy in Westlake district. WESTLAKE REALTY CO., 665 S. Alvarado. 51192.

FOR SALE—HAVE SEVERAL DESIRABLE LOTS in Wilshire and Hollywood districts, upon which we will finance the cost of improvements. LILLY-FLETCHER CO., 621 Investment Bldg. Phone 60662.

FOR SALE—IN HIGHLAND PARK, 4 LOTS IN a body, 2 on paved street and 2 on private drive. All for $1600. No commission. Phone GARVANZA 1780.

FOR SALE—3 CHOICE N. WILSHIRE LOTS, $1700 each. MR. JENNISON, 560194.

FOR SALE—FORCED. SELL LOT ARLINGTON, Pico. Mortgage $2500, car for equity. 12565.

APARTMENT, FLAT PROPERTY—For Sale and Exchange.

FOR SALE— HOLLYWOOD FLATS. Well constructed, artistic colonial 4-family flat building, located at 1733 N. Western ave., just north of Hollywood blvd. Each flat contains 5 rooms and bath, 2 bedrooms. Present rentals, $200 a month. Lot 50x170. Bargain price, $18,000; all cash or mortgage for $7500. No trades. Building alone would cost $18,000. Do not disturb tenants. No information on the premises. For inspection phone FORD & BECKER. Wil. 4124. 607 S. Western ave.

FOR SALE— FORECLOSURE OF PALATIAL DUPLEX. Near new $3,000,000 Hotel. 8 rooms and two baths on each side. Lot 70x125; 3-car garage; half block from car line. Will show big increase in value within a year. $24,000, will bring 15 p.c. income. THE McCARTHY COMPANY. Suite 631 Union Oil Bldg. Broadway 2271.

FOR SALE—READ THIS CAREFULLY: 4-Flat Building. Price $12,000. Pays 13½ per cent. net. Papered Walls. Cement Porch. Garage. 50-foot corner lot. W. H. BEMAN, 1232 Citizens' Bank Bldg. Phone 12553.

FOR EXCHANGE—$27,500. BEAUTIFUL WILshire flats, white, plastered, 4 units, 6 rooms each. Income $275. Take good clear lots up to $10,000; balance cash and mortgage; here's a chance to get good income property for your vacant at cash price. MARTIN & CO., 567230, 3751 Wilshire blvd., corner Oxford.

FOR SALE—3-STORY FURNISHED APT HOUSE. $30,000. On corner, high, sightly, close-in location. 27 apts., earning $400 a month net., or 16 per cent. on $30,000. $600 just spent in refinishing interior. $10,000 will handle. THOS. E. WORKMIN, 2941 E. 4th st. 41953.

FOR SALE—SEMI-BUNGALOW COURT, 4 UNITS. Two 4-ROOM and bath, two 3-ROOM and bath; all HARDWOOD FLOORS, in FINE SHAPE. Located on BEAUTIFUL CORNER, SOUTHWEST, NEAR 3 CAR LINES. INCOME CAN BE MADE $150 MONTH. $6500 CASH will handle. PHONE OWNER, 77953.

FOR SALE—4-FLAT BUILDING WITH 4 ROOMS each, on northeast corner lot at 59th st. and Vermont. Thoroughly modern building in good condition, only a few years old. Income $115 per month. Will sell for $10,500. Mortgage of $5500 may be paid or remain on the property. BIRNEY DONNELL, 1209 Haas Bldg. 13240.

FOR SALE—12-APARTMENT HOUSE WITH FURnishings, with cottage, garage and large lot. At sacrifice price. Must be sold to settle estate. Inquire at ROOM 133, Stimson Bldg. Tel. Pico 601.

FOR SALE—HOTEL, 45 ROOMS, 2-STORY BRICK right in heart of Los Angeles. To be sold at once. At what it cost to build seven years ago. $10,000 cash, balance mortgage and trade. A snap. Phone 74874, owner.

FOR SALE — HOLLYWOOD, 4 BEAUTIFUL strictly modern 4-room bungalows on corner lot. 1 furnished, near Hollywood High School. A bargain for $10,750. $8750 cash, mortgage $2000, 6 per cent. 62668.

FOR SALE—APARTMENT HOUSE, $35,000. ½ cash. 20 apartments. Present income $750 monthly; or will sell furniture and lease. $7500 cash. 134 HILL ST., OCEAN PARK.

FOR SALE—4 FLATS, 2 BEDROOMS, CORNER, lot 74x175; income 12 per cent. net. Price $22,000. Built 3 years. Paved streets. Half cash. MR. MERKLE. 15421. No agents, please.

FOR SALE—BEAUTIFUL FURNISHED 4-FAMILY flat. 4 rooms each, income $190. Sacrifice, $14,000, terms. DOMBROWSKI, corner Moneta and Vernon.

FOR SALE — OR EXCHANGE—2 FLATS (13 rooms) 428-430 N. HILL. Rent $65. Valued $7000. Want lots or cottage. Owner, M. E. HILLIS, at TIMES.

FOR SALE—MODERN PLASTERED FOUR-FLAT building, southwest on paved street, income can be $160 per month. Price $12,500; cash $7500. WELLS. 62176.

BUSINESS PROPERTY—For Sale.

FOR SALE— ON GRAND AVENUE. CHOICE CORNER. THE CHOICE, THE PICK OF ALL THE CORNERS SOUTH OF WASHINGTON STREET. THE N.E. CORNER OF GRAND AVENUE AND 23RD STREET. 95 FEET FRONTAGE ON GRAND AVE. ABOUT $300 PER FRONT FOOT. $20,000. ½ CASH, BALANCE 5 YEARS AT 6%. IMPROVED WITH STORES AND RESIDENCE IN REAR. LEASED TO DECEMBER, 1921 AT $1200 PER YEAR. UPKEEP BORNE BY TENANT. THIS IS A REMARKABLE BARGAIN. AN ABSOLUTE BARGAIN. ONE OF THE ALMOST UNHEARD-OF OPPORTUNITIES WHICH CROP UP SELDOM. IT IS YOUR CHANCE FOR SAFE INVESTMENT. HARRY F. PARKER, 20277. 2304 SO. GRAND AVE.

FOR SALE—GRAND AVENUE BETWEEN 6TH and 9th. This is something unusual where we can turn about $75,000 to $100,000 in good exchange. Price is $150,000 and this piece of property should be worth $60,000 more before the end of 1920. It is a real buy, as property in this vicinity is very seldom offered where exchange may be considered. C. E. PHILLIPS, 602 Merritt Bldg.

BUSINESS PROPERTY—For Sale.

FOR SALE— FIGUEROA STREET FRONTAGE. BETWEEN ADAMS AND JEFFERSON, A LARGE CORNER. $160 PER FRONT FOOT, OR WILL SELL 1 LOT 50x150, INSIDE, FOR $7500. THIS PROPERTY IS VACANT. RIPE FOR IMPROVEMENT AND PRICED AWAY BELOW MARKET VALUE. FIGUEROA STREET IS FAST BECOMING THE GREAT AUTOMOBILE BUSINESS THOROUGHFARE OF LOS ANGELES. NOW IS THE TIME TO BUY. HARRY F. PARKER, 20277. 2304 SO. GRAND AVE.

FOR SALE—3 CHOICE LOTS, SOUTHWEST corner located in the heart of business district, size 150x146; excellent building site for store building, hotel or apartment-house; price $15,000 for immediate sale, which is one-half of real value. Terms. Owner, F. L. WALKER, Residence, 1104 Browning blvd.

FOR SALE—3-ROOM STORE BLDG., CONTAINing some fixtures, counters, tables and chairs. Small kitchen. 129 S. Avenue 64, Garvanza. $3000. Reasonable terms. BIRNEY DONNELL, 1209 Haas Bldg. 13240. Owner.

FOR SALE—$7000 FACING 3 STREETS AND car line, 78 ft. frontage, 3 stores and 8 rooms upstairs. Income $118 and can be raised. JAVIAN & LOVELL, 130 S. Broadway, Rm. 527.

FOR SALE—ATTENTION MOVIE STUDIOS. We have 28 acres near West Hollywood and Santa Monica blvd., all or portion, $1500 per acre. LOMBARDI INVESTMENT CO., 61566.

FOR SALE—SPLENDID INCOME BUSINESS CORner, West Sixth st. Attractive price. Owner, 1021 CENTRAL BLDG.

FOR SALE—55-FOOT LOT ON E. FIFTH ST., $7500 cash or Liberty Bonds balance mortgage. 2050 SAN PEDRO ST. South 5803.

FOR SALE—$100,000 BUSINESS BLDG. INCOME 12 per cent. E. C. CRIBBS, 208 Central Bldg.

INDUSTRIAL PROPERTY—For Sale and Exchange.

For Sale.

FOR SALE— INDUSTRIAL PROPERTY. SPUR TRACKAGE. SPLENDID LOCATION. Only $8000. Terms like rent. 6400 sq. ft. Small building covers about half of property. No. 346. See EDWARD D. SILENT & CO., 735 SO. HILL ST. 10035.

FOR SALE — INDUSTRIAL OR WAREHOUSE property, 44,000 sq. ft., corner Molino, Palmetto and Mateo sts., 170 ft. Santa Fe R. R. siding. This property takes in entire end of block. Few blocks from Santa Fe freight depot and only short distance to S. P. depot. Address owner, R. F. BOSTWICK, 3125 Santa Fe ave. Phone South 606.

FOR SALE—SACRIFICE, FORECLOSURE SALE. Industrial property, one-story brick shop building on 50 by 160 ft. lot, near 4th and Central. $15,000 mtg. now against property. Appraised in 1915 at $35,000. Will sell our equity for $5000. Phone OWNER, 62233 or call at 1131 INVESTMENT BLDG., Los Angeles.

FOR SALE—ELEGANT INDUSTRIAL CORNER OF Washington and Stanford. 145 ft. on Stanford to 20-foot alley; 50 ft. on Washington. $260 front foot. This is fine for any business. Improved by a $5000 house. Inquire any time, 756 E. WASHINGTON.

FOR SALE—CLOSE IN, E. 12TH ST. PROPERTY 80x135, alley, 2 houses, very cheap. Evenings. WILSHIRE 5606.

INCOME PROPERTY—For Sale.

FOR SALE— VERY ATTRACTIVE TWO-FLAT BUILDING IN THE HEART OF WILSHIRE DISTRICT. FINE LOCATION—MODERN. A GOOD INCOME PROPOSITION. PRICE $10,000. ALSO— 4-flat bldg., Highland Park way. In good condition. At a bargain. E. D. COWAN, with BLAKEMORE LAND CO., 233 Van Nuys Bldg. Phone—13050.

FOR SALE— $30,000. FOUR 5-ROOM PLASTER FLATS INCOME $4080 PER YEAR. A de luxe flat, finished in mahogany, tile baths, income based on old lease expiring in July. Present basis will show $4500. Only a block from Wilshire blvd. This is the best flat buy in the city. Call J. A. KLABQUIST, 56302, evenings 72860. with KELLS & GRANT, REALTORS, WILSHIRE BLVD. AT WESTERN AVE. 56302.

FOR SALE— 8-UNIT HOLLYWOOD BUNGALOW COURT. ONE BLOCK NORTH HOLLYWOOD CAR LINE. $26,500—INCOME, 20 P.C. NET—$26,500. Unfurnished court, practically new, high elevation, rents are not inflated and the income is not based upon furnishings but actual value. Each unit consists of 5 well-arranged rooms, old ivory and mahogany finish, hardwood floors, built-in features, tile mantels, latest type lighting fixtures. Kitchens have plenty of cabinet cupboards and woodstone drainboards. Lot 100x150. A meritorious investment secured by an excellent piece of property; something exceptionally good. Investigate! GILCHRIST-SAUNDERS COMPANY, 726-31 Black Building. Pico 2824.

FOR SALE— Beautiful, Well-built Flats. White Cement. Most exclusive location. High and sightly, overlooking Wilshire and Hollywood. Close to cars and schools. Built about 3 years. Four flats of 5 rooms each. Tile entrance and tile baths. No expense spared to make these flats the best, inside and out. Income $295 per month; no leases. Price only $32,500, garages. A. D. VAN VRANKEN, 930 Van Nuys Bldg. Broadway 1800.

FOR SALE— WILSHIRE-HOLLYWOOD INCOME.
$12,000.00—4 Flat Building, 4 Rooms. Income $100.00 Per Month.
$40,000.00—Bungalow Court 8 Units. Income $500.00 Per Month.
$18,000.00—4 Flat Building 5 Rooms. Income $200.00 Per Month.
$9000.00—Bungalow Court 4 Units. Income $135.00 Per Month.
Will be pleased to show these bargains by appointment. OWEN, 416 Central Bldg., 6th & Main.

FOR SALE— $4260. INCOME. $4260. THIS IS WORTH YOUR ATTENTION. Five-apartment bungalow, four 1-room apartments, one 2-room apartment; income $65 per month. Always rented. Let me tell you about it. 10788. Call MR. WHITLOCK, Bdwy. 24. GUY M. RUSH CO., 318 Story Bldg.

FOR SALE—4 FLATS, 5 ROOMS EACH, WHITE cement building on Western ave., near Wilshire blvd. Lot 60x150, worth $300 front foot. Built about 2 years. 4 garages. Income $275 per month. Price only $25,000. A dollar for dollar investment in high-class income property. D. A. VAN VRANKEN & CO., 930 Van Nuys Bldg. Broadway 1800.

FOR SALE—EXCELLENT 4-FLAT BUILDING. West Adams district, 5 rooms each flat, living and dining-room, 2 bedrooms, breakfast-room, spacious kitchen, tile bath. Oak floors. All modern built-in features, each flat. Will sacrifice this building for quick sale. Excellent income. GRANT McCARTNEY COMPANY, 930 Merchants National Bank Bldg. Pico 302.

FOR SALE— INCOME PROPERTY. $11,000—Two double houses on 80-foot lot, a double 3-room and a double 5-room, now renting for $180 per month. Could be increased to $210. See Mr. Glassell. E. CLARKE COMER, 6548½ Hollywood Blv. Office 577825. Res. Holly 405.

FOR SALE—EXCLUSIVE BARGAIN, WEST SIDE, close in eight-apartment building, well furnished. Seventeen per cent. net investment. $16,000. $6000 will handle. Four-flat bldg., income $100 month. Mtge. $4000. Owner going east. $1500 for equity. Also bargain bungalow courts, flats. Shown by appointment. FRANK L. FRARY, 603 Union Oil Bldg.

FOR SALE— COMPLETELY FURNISHED. 6-room bungalow in good location, well furnished, only $6000. Terms. See Mr. Patchin, With P. R. LONGLEY, 579448. 6383 Hollywood blvd.

FOR SALE— A SOLID, SECURE INVESTMENT. Over 14 per cent. net profits on $3000 in a substantial home, in the heart of the best residential district of Los Angeles. MR. MILLER, Wilshire 3308.

FOR SALE—$5000 BELOW VALUE. Southeast corner of First and Fremont, improved with two buildings, containing 8 flats, present rent $160 month; ought to bring $200; to close an estate for sale at $15,000. For terms apply to ROBERT MITCHELL, Attorney, 405 S. Hill st.

FOR SALE—FLAT BUILDING, FURNISHED, 4 apartments, each having 4 rooms and bath. Garage for 3 machines with living-room overhead. Good income property. Price $8500. Phone OWNER, 31592.

FOR SALE — HOLLYWOOD, 4 BEAUTIFUL strictly modern 4-room bungalows on corner lot. 1 furnished, near Hollywood High School. A bargain for $10,750. $8750 cash, mortgage $2000, 6 per cent. 62668.

FOR SALE—MUST BE SEEN TO BE APPRECIATed. 8 vacant rooms, 2 baths, oak floors, furnace, sun porch; 5-room bungalow in rear. $8500; terms. Open 10 to 3. 2415 7TH AVE.

FOR SALE—4 4-ROOM FLAT BUILDING AND garages. For quick sale $8600. 4 3-room flat building, $7750. MR. SWIM, 62174.

FOR SALE—CLOSE-IN FLAT BUILDING OF SIX, three and four rooms, large garage, lot 40x140 to alley. Good income. Phone 22307 or call 151 W. 32ND ST.

FOR SALE—ESTATE MUST BE SOLD, $18,000 income flats; sell for $10,000. C. S. PHILLIPS, 602 Merritt Bldg.

INCOME PROPERTY—For Sale.

FOR SALE—2 LOTS 50x150, 4-FAMILY FLATS, 3 rooms, sleeping porch and front porch, 4-room bungalow and 2 garages in rear. $16,000. 845 N. CORONADO ST.

FOR SALE—FLAT BLDG., $6500, WORTH $8000, Santa Barbara and Arlington ave.

SUBURBAN PROPERTY—For Sale.

FOR SALE— ¾ acre suburban home or chicken ranch, near Redondo and Hermosa, 6-room Cal. house, bath, water, and light; family orchard, 35 bearing trees; chicken house and 12 chickens. Price $3150.

1 1-4 acres, chicken ranch, at Clearwater, on boulevard, about 15 miles south of Los Angeles; good modern house, 4 rooms and bath; has well and own pumping plant; good barn and garage; good soil; ½ acre in alfalfa; big bargain at $3250; terms $1450 cash.

1½ acres, in Hawthorne, 12 miles downtown Los Angeles, plastered 5-room house, cement foundation; chicken houses for 1000 chickens; 20 bearing fruit trees; 2 walnut, 50 grape vines; fine view of mountains; good water supply, piped all over place; let us show you this. Price $4000; terms $1000 cash, balance $500 yearly.

Suburban home or chicken ranch in San Gabriel, about one acre of ground, on boulevard, about 8 miles east downtown of Los Angeles; finest kind of soil; 2 houses, one new 7-room chalet, plastered, basement, fireplace, well built, would rent for $40 month; one 6-room Cal. house, with bath, gas, electricity, would rent for $25 month; garage, chicken houses for 600 chickens; abundance of bearing fig, plum, peach, apricot, orange and loquat trees, flowers, etc., near car line, stores, schools. This is a splendid home and income property; the real value of this property is $10,000; We can sell it for $7000; terms $4000 cash. Will sell 1800 small chicks.

10-acre ranch on boulevard and electric line, between Gardena and Torrance; 9-room modern house, porches, nice lawn, barn, well, windmill, very good soil; 1½ miles Torrance. This is a fine suburban home and ranch; price for quick sale $13,000, including 15 shares of water stock. Terms ½ cash.

Let us show you these places. CALMIN CORPORATION, 621 Van Nuys Bldg.

FOR SALE— "Clip this ad for reference." BARGAIN HUNTERS, ATTENTION! TEN ACRES, BEARING, PAYING. APRICOTS, OLIVES, ORANGES. HOUSE, GARAGE, IMPLEMENTS. WORTH TODAY $8000. CUT DEEP TO ONLY $5850. EASIEST TERMS IN THE WORLD. $2500 DOWN, BAL. $500 YEARLY, INCLUDING INTEREST, 7 P.C. This is the best little ranch in California for the money. THE CROP, which is hanging on the trees right in plain sight NOW, should bring you close to $2000. The trees have had most excellent care the past eight years and are in the very pink of condition. Soft mellow soil, rich in elements for big production. Water conveyed to the trees in heavy-pressure underground concrete pipes. Mutual water system, 10 shares stock free. Elevation 1100 feet, healthful and invigorating, far above fogs and dampness. Best climate in the world for asthma or throat trouble. If you feel run down and sick, try this healthful location, only 1 3-4 hours from Broadway. Must sell out immediately, hence will sacrifice this $8000 paying farm for only $5850. Pay $2500 down and then only $500 yearly, which includes all interest at 7 p.c. The farm is first-class and the price and terms are absolutely unbeatable anywhere. See it. EDWARD E. SWEET, 1158 North Kenmore ave. 597714.

FOR SALE— CITY ACRES IN THE CITY. Only 4 miles from Postoffice. 18 minutes via 5c Eagle Rock City car line. Take car on Spring st. PAVED STREETS, CITY WATER, FINE SOIL. ONE BIG HALF ACRE for the price of one city lot just across the road. Very easy terms. Discount for cash, and government bonds accepted at face value. Tract office on property at junction of San Fernando blvd. and Verdugo road. Free auto service. For full particulars Phone Broadway 1273. MEAD & CLEMENTS, Room 317. 257 South Spring st.

FOR SALE— OCCIDENTAL COLLEGE DISTRICT. 5c FARE.
Acres ....$1000 and up
½ acres ....$500 and up
Lots ....$500 and up
Easy Terms. Wonderful for Homes and Small Farms. Fine soil. Visit tract offices on York blvd. and Classell ave., opposite college. Take Eagle Rock City car on Spring st., or York blvd. car on Main st., and get off at end of 5c fare. WESLEY ROBERTS COMPANY, Bdwy. 772. 408 Union Oil Bldg.

FOR SALE— In the foothills on the Glendale edge of Burbank, overlooking miles of hill and valley, with water, gas and electricity, BIGGAR'S FOOTHILL ACRES. Over a dozen nice homes building there now. Many more to follow. Some choice east-front lots and boulevard frontages left. Three-quarter-acre lots, $500; terms. G. W. WILSON, with IRVINE W. BIGGAR, 205 Union Oil Bldg. Main 1867. Tract office, 10th and Elmwood, Burbank.

FOR SALE— 2 OR 4 ACRES WITH BEAUTIFUL 7-ROOM BUNGALOW, CONSISTING OF LIVING-ROOM, DINING-ROOM, BREAKFAST-ROOM, 3 BEDROOMS, BATH, KITCHEN, HARDWOOD FLOORS; GAS, ELECTRICITY; WATER UNDER PRESSURE; GARAGE, CHICKEN CORRALS; SUPERIOR SANDY LOAM SOIL, FRUIT, BEAUTIFUL SHRUBBERY, AN EXCEPTIONALLY GOOD BUY. SEE McMICKENS, WITH SOUTHLAND REALTY CORP., PHONE 67764. 413 S. HILL ST.

FOR SALE—160 ACRES, CHEAPEST LAND IN California. $35.00 an acre. In rich, level, beautiful valley, near railroad. Lincoln highway and electric substation. Free from alkali and hardpan. Wonderful pear, early apricot, alfalfa and cotton land. Seven cuttings with 13 tons alfalfa per acre produced last year on improved ranches near. Plenty water can be obtained by electric pumping. Gravity water irrigation project under headway. Do not overlook this. $8500. today, F. J. SANDERS, Invokern, Cal.

FOR SALE—OUR SPECIAL OF THE WEEK—3 acres the best of land, 2 acres solid to matured fruit trees all varieties, 1 acre garden, lawn and shrubbery. 6-room modern bungalow, garage, summer garden; also 2-room for servant. Near foothill golf links just outside city, Alhambra way. Do not overlook this. $8500. McGREAL & SONS, 504 to 6. San Fernando Bldg. 12628.

FOR SALE — "ARCADIAN ACRES." I RESIDE on this tract and can locate you on choice desirable pieces. Close to car service; gas, electricity. Superb sandy loam soil. Sensible restrictions. R. H. SCHWARZKOPF, 64080. Sixth and Broadway. 223 Story Bldg.

FOR SALE—IN ADDITION TO PLACES LISTED in this issue, I have others from 1 to 20 acres, improved and unimproved. All in and around Arcadia, Monrovia, where I reside. Good level land; on paved road. Terms. R. H. SCHWARZKOPF, 64080. Sixth and Broadway. 223 Story Bldg.

FOR SALE— 1 and ½ acres with good 5-room bungalow, garage, poultry house for 250 chickens, plenty assorted fruit, gas, electricity. Near Monrovia car line. R. H. SCHWARZKOPF, 64080. 223 Story Bldg.

FOR SALE— 2 ACRES ON PAVED STREET IN SPLENDID LOCATION. 50 BEARING FRUIT TREES, GAS, ELECTRICITY, WATER UNDER PRESSURE. IDEAL FOR CHICKENS OR A NICE HOME PLACE. SEE McMICKENS, WITH SOUTHLAND REALTY CORP., PHONE 67764. 413 S. HILL ST.

FOR SALE— A WONDERFUL BARGAIN. BEAUTIFUL 5-ROOM BUNGALOW, NEAR NEAR SCHOOLS AND 5-CENT FARE, ALL CONVENIENCES. LARGE LOT, 100x150 FT. SACRIFICE PRICE. DON'T FAIL TO SEE IT. J. W. LEWIS CO., 518 SECURITY BLDG.

FOR SALE—ARCADIAN ACRES. Fronting on Monrovia car line and Huntington blvd., ideal for country homes and small ranches. Right among the orange groves. Wonderful mountain view. Best of soil and water condition. Very accessible to Los Angeles. Office on tract. D. D. COUGHRAN, 715 Van Nuys Bldg. 13819.

FOR SALE— 2 acres, close to Monrovia car line, with good six-room house, abundance of assorted fruit, shade trees, flowers, etc. Excellent poultry equipment. Gas, electricity. A splendid place, priced right. R. H. SCHWARZKOPF, 64080. 223 Story Bldg.

FOR SALE— Ideal little 1⅛ acre place, 2nd ave., Arcadia, right on paved boulevard. New modern bungalow, large garage with extra room. Fruit trees, sidewalks, gas, electricity. Immediate possession. Phone D. D. COUGHRAN, 13819. 715 Van Nuys Bldg.

FOR SALE— 2 and ½ acres with modern 6-room house, all in fruit, on paved road near Monrovia car line. Gas, electricity. Good income place, ideal for poultry raising. Very attractive price. R. H. SCHWARZKOPF, 64080. 223 Story Bldg.

FOR SALE—ABOUT 4½ ACRES—REAL BARGAIN, $4500. Between Beverly Hills and Brentwood Park in Westgate Heights. Grand view of Mountains and Sea. Close to car and blvd. OWNER, 503 BAKER-DETWILER BLDG. BDWY. 2497.

FOR SALE—HOUSE IN GOOD SHAPE, CHICKEN runs, one acre, with water, planted in barley; $1500, $1000 cash, balance easy terms. Call 1726 WORTHINGTON AVE. Take Springdale car, get off at Abil station, walk 2 blocks south, 2 blocks east.

FOR SALE — 4½ ACRES, GOOD 4-ROOM house, well 177 ft. deep, pumping plant, all in cultivation, on boulevard, 3 blocks to P. E. car, school and stores, gas, electric lights. $4000, $1000 cash, balance 6 per cent. 102 WOODRUFF AVE. N. Bellflower, Cal. C. C. Wade.

FOR SALE—TERMS, REASONABLE. NEW MODern bungalow, built-in features, sleeping porch, garage, about ⅓ acre. Inglewood. 344 W. LIME.

SUBURBAN PROPERTY—For Sale.

FOR SALE— WONDERFUL BUILDING SITE. Only $1400. Terms. South of and adjoining Ramona Acres. On the high edge of the mesa, overlooking the orange and walnut carpeted floor of the lovely valley of San Gabriel. Foothill sites resting at the base of the snow-capped Sierra Madre Mountains, embellish the scenic outlook. Let us show it to you. JANSS INVESTMENT COMPANY, 404 Metropolitan Bldg. Phone 10345.

FOR SALE— FOR CHICKENS AND FRUIT. Close to the business center of Burbank, near schools, churches, [illegible], we have BIGGAR'S CENTRAL ACRES. Soil is a rich silty sand fine for chickens and fruit. Water, gas, electricity. This tract is in a white man's district—a section in which you will be proud to live. Acres from $1000. Easy terms. Assistance to build. G. W. WILSON, with IRVINE W. BIGGAR, 205 Union Oil Bldg. Main 1867, and at 10th and Elmwood, Burbank.

FOR SALE— SUBURBAN 8 ACRES AND FREEDOM. $6500—FINEST SOIL IN WORLD—$6500. Splendid 5-room bungalow, large barn, abundance of cheap water deeded, pipes all laid, fenced, 9 miles out, 9c fare, 1 block from station. River loam soil of great depth, ideal for winter gardening and dirt cheap at $1000 per acre, but owner has left, it's vacant and he says sell at a sacrifice. Get our terms. Ask for Mr. Morrill, with C. C. CURNUTT CO., SUITE 511, CENTRAL BLDG., 60734. SIXTH AND MAIN. 60734.

FOR SALE—5 ACRES OF FINE GARDEN SOIL, about 4 miles this side of the harbor, close in, Pacific Electric railway, stores, schools, etc.; right in the line of the development around the harbor. Ideal location for suburban home farm; irrigating and domestic water on land; only $3000; $300 down, balance 9 years at 6 per cent.; this is wonderful opportunity for any one with a small capital; surrounding lands are held at just about double. I will show you the property any time. Address Z, box 107, TIMES OFFICE.

FOR SALE— COUNTRY HOME SITES. $1000. ½ acre and up. Close to Hollywood, has an abundance of fruit and walnut trees. Phone if you wish to see them and for plat. F. C. WOOD & BRENT W. L. 61533 Phone 60188. 713 Lankershim Bldg., 3rd & Spring. Agents for Col. J. B. Lankershim, owner.

FOR SALE—WE HAVE A LARGE NUMBER OF EXCEPTIONALLY GOOD 1 TO 3-ACRE CHICKEN RANCHES WITH AND WITHOUT CHICKENS WITH 4 AND 5-ROOM BUNGALOWS; GAS, ELECTRICITY, PLENTY CHEAP WATER; FRUIT. SUPERIOR LOCATION, NEAR MONROVIA CAR LINE. SEE McMICKENS, WITH SOUTHLAND REALTY CORP., PHONE 67764. 413 SOUTH HILL ST.

FOR SALE— EXCELLENT 2½ ACRES ON FINEST PAVED AVENUE IN ARCADIA; MODERN 8-ROOM HOUSE, EXCEPTIONALLY GOOD OUTBUILDINGS, CHICKEN CORRALS, RABBIT HUTCHES, ETC. ABUNDANCE OF FRUIT, GAS, WATER, ELECTRICITY. A SNAP. SEE McMICKENS, WITH SOUTHLAND REALTY CORP., PHONE 67764. 413 S. HILL ST.

FOR SALE — BEAUTIFUL 2-ACRE PLACE, AT Arcadia, right on paved street, close to car line; modern 5-room bungalow, with sleeping porch, all kinds of shrubbery and fruit trees, gas, electricity. Phone D. D. COUGHRAN, 13819. 715 Van Nuys Bldg.

FOR SALE— 3 acres with good modern bungalow, chicken equipment, gas, electricity. Good income from lemons and peaches. Near Monrovia car line. R. H. SCHWARZKOPF, 64080. 223 Story Bldg.

FOR SALE—ONE ACRE, RICHLAND FARMS, Compton, own water, good system; high location, low price, cash or terms. A. M. RUGGLES, 220 N. Belmont, Glendale.

FOR SALE—BALDWIN PARK, 10 TO 40 ACRES, frostless citrus land, unimproved, with 40 shares water stock, only $500 acre. H. L. HAWVER, 101 Parker ave., Long Beach.

FOR SALE—2 ACRES FINE GARDEN LAND IN Venice. Will consider exchange for bungalow. KNIGHT, 211 Delta Bldg. 16296.

FOR SALE—2 DESIRABLE ACRES, IMPROVED, S. E. corner Second ave. and Duarte road, Arcadia, San Gabriel Valley. By OWNER.

Alhambra.

TO LET—W. ALHAMBRA, NICE 6-ROOM BUNGAlow, chicken yards, assorted fruits, orange trees, etc.; rent only $30. A. G. HORN, 2015 W. Main st., Alhambra, or owner, W. H. SEATON, 1114 W. 16th st., L. A.

FOR SALE—½ ACRE, 5-R. MODERN BUNGAlow, garage, chicken, rabbit houses, 31 varieties of fruit. $4500. THOMAS PHELPS, 410 Byrne Building, 253 South Broadway. 66413.

FOR SALE—PHONE 79 OR CALL ON MRS. WORLINE, 308 W. Main st., owner of excellent bungalow Commonwealth ave. Will sell at once, only $2250.

FOR SALE—NEW LARGE 5-ROOM VERY MODern bungalow worth money asked, $6500. Key 201 E. COMMONWEALTH AVE.

FOR SALE—SPLENDID 7 ROOMS, LOT 100x[illegible] corner; fruit, flowers, $4500; easy terms. GARDNER, 64197. 417 Hibernian Bldg.

Beverly.

FOR SALE—500 ACRES FOOTHILL LANDS ADjoining Beverly corporation on the north, upper part of tract is circled by a bridle path, 7 per cent. grade, convertible into a foothill boulevard of rare scenic beauty. Good soil, oak and sycamore trees. This is the last large tract of Beverly foothills and at the astonishingly low price of $325 per acre. BEVERLY HILLS REALTY CO. 559249.

Altadena.

FOR SALE— ALTADENA. Large sightly corner on Holliston ave., near Country Club, 184x150, only $4500. Also 7 inside lots all improvements in on Boston at $9400. Would consider exchange on improved Los Angeles property and assume. See OWNER, 324 Investment Bldg. Phone 63955.

Baldwin Park.

FOR SALE—15 ACRES, 5 ACRES IN 3-YEAR-old Valencias, 11-room house, 2 bathrooms, new electric pumping plant, abundance water to sell. Sacrifice, $12,500; terms, $4000 cash, balance to suit purchaser. PHONE 799313.

Inglewood.

FOR SALE — THREE-ACRE RANCH, 5-ROOM house, gas, electricity, some chicken equipment, good location. Price $4250, $2250 cash, balance easy terms. Also 3½ acres with strictly modern 5-room house, fruit, chicken equipment for $7500, half cash, several other larger and smaller ranches at reasonable figures. 916 BEACH AVE., N. Inglewood.

FOR SALE—WE HAVE THE BEST BUY IN INglewood in a 5-room newly appointed modern bungalow, east front. Lot 50x192. Garage, chicken park; only 1 block to car line. 5c fare. Price $3450, $1000 cash. See this today. Owner has limited us on this sale. C. B. DAGGETT, 220 Regent st., Inglewood.

FOR SALE — BY OWNER. A SNAP. 2 BUNGAlows and lots, modern and like new, 5 rooms and garage, lot 50x200 feet to a 20-ft. alley. 5c car fare. 721-729 LARCH ST., Inglewood, owner. 310 E. 49TH ST., L. A. SO. 152-J.

Burbank.

FOR SALE—$3750, TERMS. ONE ACRE. NEW 4-room colonial. Three blocks Moreland's and stores. See A. W. HOOKWAY, Providence and Fourth.

South Pasadena and Oneonta Park.

FOR SALE—$6400, S. PASADENA, ON RAMONA blvd., modern 6-room, high class bungalow, hardwood floors throughout; fruit trees, fine lawn and shrubbery. Owner is leaving city and authorizes me to sell quick at $6400. Want $2900 cash, balance 7 per cent. mortgage for 3 years. This property is worth $7500 and would cost $9000 to build the house. Shown by appointment only. See Mr. Green, 15030; Main 8997. C. C. ALBRIGHT COMPANY, 501 Merchants Natl. Bank Bldg.

FOR SALE—BEAUTIFUL MODERN 6-ROOM BUNgalow, choice location South Pasadena. Bargain. GEO. O. HALL, 427 Byrne Bldg. 11959.

Redlands.

FOR SALE—FIRST-CLASS ORANGE AND LEMON groves, also alfalfa ranches. PORTER, 305 S. Hill, L. A. Tel. 11843.

San Fernando.

FOR SALE— DO YOU WANT AN ORANGE GROVE $700 an acre UNDERPRICED? Located in San Fernando Valley in the frostless belt. 23 acres of full bearing Valencia, navel and Mediterranean sweets. Some lemons. Excellent condition. Abundance of water. Price $1300 an acre. Worth $2000. If you really want an orange grove you will BUY this. Holly 228. See MR. HILL, with 57388. COOK REALTY CO., 6403-5 Hollywood blvd.

Glendale.

FOR SALE—INCOME PROPERTY, 2 APARTments downstairs, 3-room upstairs, sleeping porch, cottage in rear rents for $17.50, large lot to alley in the business center of Glendale. Price $8000; incumbrance $4700 at 7 per cent. Apartments and rooms upstairs furnished. Call GLENDALE 1240.

FOR SALE—WE SPECIALIZE IN GLENDALE bungalows and houses from $4000 to $20,000. See us for bargains. McCARTHY & HENRY. Phone 12263. 326 H. W. Hellman Bldg., Los Angeles, Cal.

FOR SALE—2-ACRE ORANGE GROVE, CALIF. house and garage on Blvd., Glendale. Water, gas and electricity. Bank mortgage $3500. Price $7200. A good buy. Come and see STODDARD or KRANZ, 219 E. Broadway, Glendale 105.

FOR SALE—7-ROOM BUNGALOW AND GARAGE, large lot, near car; worth $4000; less for quick sale; terms. OWNER, 120 W. Cypress st., Glendale.

FOR SALE—6 ACRES OF FRUIT IN FOOTHILLS with a four-room California house, with a sleeping porch, large barn. See R. D. GEORGE, 614 S. Spring st. Bdwy. 8420; Main 4100. Res. Phone Glendale 430-W.

FOR SALE—WE SPECIALIZE IN GLENDALE, good locations. Prices right. ROY D. KING, 737 Mer. Nat. Bank Bldg. 12266; Glendale 1220.

Sunland.

FOR SALE — 10 ACRES BUDDED WALNUTS, only $6800; also 3½ acres, magnificent home-site, Tujunga; half price, employment. OWNER. 63409.

SUBURBAN PROPERTY—For Sale.

San Gabriel.

FOR SALE—17½ ACRES A-1 LAND, ON BOULEvard, near San Gabriel; cheap water; underground cement pipe system, $17,500, terms. WILL SANDERS, 716 Central Bldg. Phone 66987.

FOR SALE—TWO AND FOUR-ACRE HOME SITES on blvd. Close to city. 21168.

Van Nuys.

FOR SALE— 5 ACRES ON BOULEVARD. BEARING EUREKA WALNUTS, INTERSET WITH PEACHES. GOOD CHICKEN EQUIPMENT FOR $1000, 900 HENS, SMALL HOUSE. THIS IS A GOOD INCOME PAYER. PRICE $12,000. FRED A. KELLOGG, 303 SHERMAN WAY, VAN NUYS. PHONE VAN NUYS 141.

Westgate.

FOR SALE—20 ACRES, WESTGATE HEIGHTS, WITH A VIEW THAT WOULD BE PLEASING TO THE GODS; OF SNOWY MOUNTAINS, OF THE CITY AND THE SEA. ABUNDANCE OF WATER UNDER PRESSURE. FINE SOIL, LEVEL, FROSTLESS, NEED WE SAY MORE? COME IN AND WE WILL SHOW YOU. HIGH CLASS PROPERTY AT THE LOW PRICE OF $40,000. BEVERLY HILLS REALTY CO. 559249.

BEACH PROPERTY—For Sale.

Venice and Ocean Park.

FOR SALE—31 CLUB HOUSE AVE., FOUR 4-room flats, furnished complete, and 7-room tile residence, all modern, paying 20 per cent. on investment. This must be sold by April 1st. Call 61443. VENICE REALTY CO., 48 Westminster ave., corner Trolleyway.

FOR SALE—A BARGAIN, FOUR 4-ROOM FLATS, furnished, Brooks ave. Lot 30x120. Room for another building. Only $12,500, terms. Will pay 20 per cent. Call 61443. VENICE REALTY CO., 48 Westminster ave., corner Trolleyway.

Santa Monica.

FOR SALE—SACRIFICE PRICE, $950. LOT 50x150, near Wilshire blvd., for $550. Overlooks ocean, mountains. Write REBECCA CHANNELL, Ocean Park.

COUNTRY PROPERTY—For Sale.

FOR SALE— ALMONDS. ALMONDS. CHOICE TRACTS OF ALMOND LAND IN PASO ROBLES DISTRICT. Located within a couple of city blocks of the main paved State highway. NO FERTILIZATION. NO IRRIGATION. $175 TO $250 PER ACRE. on easy terms. We plant your orchard complete for $40 per acre. We also contract to care for same at $20 per acre per year. $3000 to $4000 A YEAR INCOME FROM ALMONDS. ALMONDS. Call or write for our folder and further details. MISSION ALMOND ORCHARD COMPANY, M. E. WEED, Secretary, 221 Mercantile place, Los Angeles, Cal.

FOR SALE — ONE OF SANTA BARBARA'S choicest home site ranch properties. Not an ordinary farm, but a place for a fine home with a wide expanse of valley, hills and ocean to look out upon from a commanding knoll. Close to one of California's finest golf links, and within 10 minutes' ride from the Postoffice. A little less than 30 acres, full-bearing walnuts and young lemon trees; also family orchard, fully equipped with farming implements, horse, Yuba tractor, walnut huller, trays, etc. Highly improved with good house for superintendent, fine barn, and garage, and complete and modern irrigation system. Price, $80,000. Address OWNER, 417 San Marcos Bldg., Santa Barbara, Cal.

FOR SALE— HIGH-GRADE RANCH. 250 acres near Chino. 100 acres in alfalfa, 40 acres in beets, balance in barley. Ranch house, foreman's house, cook house. Barn for 20 head of stock and 100 tons of hay; galvanized storage barn for 400 tons of hay. Three wells, 400 ft. deep, lift 40 ft., pumping 150 inches each. Ten-inch double cement pipe line to all parts of the ranch. Price $450 per acre, adjoining property recently sold at $600 per acre. Owner non-resident and anxious to sell. EDWARD S. GRAHAM, LEO G. MacLAUGHLIN CO., 119 E. Colorado st., Pasadena.

FOR SALE—OR EXCHANGE— 1800-ACRE RANCH. Raisin City, Cal., 7 miles from Fresno, consists of following: Complete pumping plant, 7 tons of hay stacked; 5-room dwelling, barns and sheds, 1 bull, 19 milking cows, milk separators, 1 boar, 8 brood sows, 26 sucklings, 69 White Leghorn hens, 9 turkeys; 1 team of horses, tank house, grapes, berries, cherries, peaches and apricots; 500 feet of 8-inch irrigating pipe. Will sell or exchange for property in Hollywood. For further information address L. E. MOCK, Y.M.C.A., Los Angeles.

FOR SALE— Cotton land with water. Perris Valley. $250 an acre. $25 an acre cash, balance from crop. FRANK W. CAIN, 1124 Title Insurance Bldg. Broadway 5578.

FOR SALE—1480 ACRES NEAR VISALIA— A practical beautiful foothill ranch, with a fortune for the man who will properly develop it. Rich soil, easy water conditions, springs and streams; 300 acres early fruit, figs and grapes. Range for about 200 cattle and 300 hogs. Close to railroads and boulevards. Price $80,000 cash. Submit offer. Mortgage $18,000, 6 per cent. Very easy terms or will consider improved local on cash basis only. John M. Gates. LEO G. MacLAUGHLIN CO., Pasadena.

FOR SALE— A REAL BARGAIN. 40 acres, ranch, located one-half mile west of Hynes Station, on Maple ave., known as Marble Ranch, good alfalfa or truck land, two good houses and dairy corrals, with large barns and outhouses, and good complete artesian water system; price $13,000, will take as low as half cash, and balance mortgage, three or five years. For further information see owner on ground. Address C, box 135, TIMES OFFICE.

FOR SALE—10-ACRE ORCHARD ROYAL APRICOTS AND BARTLETT PEARS. ONLY $7500 ON EASY TERMS. THIS IS A BEARING ORCHARD IN FINE CONDITION, PRODUCING GOOD CROPS OF FINE FRUIT. WATER PIPED. WITH THE HIGH PRICE OF FRUIT THIS ORCHARD WILL QUICKLY PAY FOR ITSELF. EASY TERMS. EMIL FIRTH, OWNER, 346 S. BROADWAY. PHONES 60167; MAIN 2543.

FOR SALE—50-ACRE SACRIFICE. $25,000—Most any kind of terms; 20 acres in specially selected budded walnuts and peaches, 2 years old; finest soil for all crops; abundant water, 2-3 mile cement pipe lines; fair buildings, on boulevard; teams, 8 cattle; implements and feed included. Address O, box 443, TIMES BRANCH OFFICE.

FOR SALE—10-ACRE FOOTHILL Home, 18 miles out, strictly modern, almost new buildings. Beautiful 6-room bungalow, oak floors throughout, large garage, cement driveway, chicken-houses and corrals for 1000; 8 acres in choice fruit and vegetables. Abundant water. Improvements worth $8000. Price $11,000. LA DUE, 807 Central Bldg.

FOR SALE—9½ ACRES, EQUIPPED. On boulevard, $6000; 2 miles center beautiful city near Los Angeles; 285 chickens, fine team, Jersey cow, farm implements; cozy buildings, sheds, fruit, alfalfa, etc.; practically free water. LA DUE, 807 Central Bldg.

FOR SALE—100-ACRE RANCH RIVERSIDE, 120 cultivated, 40 leveled for alfalfa, 50 inches water, 25-ft. lift; elec. power available; buildings worth $6000; price $16,000. WILL SANDERS, 716 Central Bldg. Phone 66987.

FOR SALE—ALFALFA RANCH WITH BUILDINGS, $325 PER ACRE. 30 ACRES, GOOD STAND OF ALFALFA AT STATION. GOOD HOUSE AND OUTBUILDINGS. WATER PIPED. EMIL FIRTH, OWNER, 346 S. BROADWAY. PHONES 60167; MAIN 2543.

FOR SALE—20 ACRES SANDY SOIL, WATER right, 6-room house, barn, fence, 4 years under cultivation, barley now. $4250, $2000 down. DAN DOMINICK, SAN JOAQUIN, CAL.

FOR SALE—SACRIFICE ACCOUNT OF DEATH, 2 acres, 5-room modern bungalow, gas, electric, water, fruit trees, chicken-house, 3 blocks from Bellflower and stores 30 minutes Pacific Electric. Half terms; 6 per cent. BROADWAY 3561.

FOR SALE—10-ACRE IMPROVED RANCH, MILE from electric line, 12 miles from city. Modern house, garage, barn, family orchard, corrals, well, 7 acres alfalfa, ranch fully equipped. Price $12,500. PECKHAM, 704 Hibernian Bldg. 65392.

FOR SALE—LARGE DAIRY RANCH; 110 HOLstein cows and heifers. Income last year $18,000; two sets buildings, three silos. $110,000; terms. D. ANDREWS, 465 W. Second st., Pomona, Cal.

FOR SALE—OR EXCHANGE—WHOLE OR PART 160 acres cotton land, artesian wells, 9 miles north of Las Vegas, Nev., Salt Lake R.R. borders land. 201 N. OCCIDENTAL BLVD. Wilshire 255.

FOR SALE—30-ACRE FARM, LODI SECTION. This farm is improved with $7000 worth of modern buildings. Price $9000. Address EE, box 130, TIMES OFFICE.

FOR SALE—OR EXCHANGE—30 ACRES, HOUSE, barn, reservoir, well, fenced. Elsinore-Perris blvd. P. O. BOX 240, ELSINORE, CAL.

FOR SALE—100-ACRE VINEYARD OF MUSCAT grapes, house and barn, close to railroad station. This is a bargain at $250 per acre; terms. FRED WOOD, Box 9, Wineville, Cal.

FOR SALE—AND EXCHANGE—ALFALFA, FRUIT and walnut lands and ranches in the famous Hemet-San Jacinto Valley. Auto trips each week. B. F. HUNTINGTON, 229 E. 6th st. Ph. 13665.

FOR SALE—20 ACRES RICHEST ALFALFA OR fruit land in Southern California, abundance water, cement flumes, mile from city. Price $5500. PECKHAM, 704 Hibernian Bldg. 65392.

FOR SALE—38 ACRES ALFALFA FRUIT RANCH Orange county, on electric line; 6-room modern house, barn, pumping plant; rich soil; price $20,000. PECKHAM, 704 Hibernian Bldg. 65392.

FOR SALE—ARIZONA, 320 ACRES NEAR WILton, $8000, exchange income property. "U. S." EXCHANGE, sole agents. 305 Washington Bldg.

FOR SALE—100 ACRES, SAN GABRIEL, NEAR Monrovia, $5500, immediately, quick action; sold originally $40,000. GURMAN, 504 Mason Bldg.

COUNTRY PROPERTY—For Sale.

FOR SALE— CARLSBAD-BY-THE-SEA. PAYING COUNTRY HOMES. Here is your DREAM PLACE, situated on State highway, railroad, on a high bluff overlooking the ocean. 85 miles south of Los Angeles, 38 miles north of San Diego. Has the most equable climate in California; early winter green peas produce $500 an acre; early spring crops of string beans produce $400 an acre net. Our products reach the market ahead of any other district by two months, assuring us top prices on two crops yearly. A BUNGALOW WITH TEN ACRE. You may secure here a tract of Frostless Irrigated Land, from five acres up, together with a modern bungalow, on reasonable terms. Or if you prefer, you may select any unsold tract to suit, and we will build your home according to your plans and wishes. Get started at CARLSBAD. Plant late lemons, avocados, walnuts, almonds, figs, etc. Grow early winter peas and early spring string beans between your trees, and join in the handsome profits being made by Carlsbad ranchers. For further information, call or write SOUTH COAST LAND COMPANY, Owner, Bdwy. 5395. 712 Garland Bldg. 14534. Los Angeles, Cal., or R. G. Chase, Carlsbad, Cal.

FOR SALE— IMPORTANT LAND OPENING. 2500 acres choice fruit lands in parcels of ten acres or more. Water in abundance piped to each parcel by modern, economic system. Water rights go with land. Absolutely proved district for early navels and grapefruit. Choice section for walnuts. Alfalfa land water leveled and seeded. 500 acres ready for peaches, pears, apricots, olives, with option of membership in California Growers' Association—the greatest growers' co-operative packing corporatin in the State. Special terms to those who improve property immediately. For those who cannot move on the land now, trees will be selected, planted and cared for by recognized California fruit experts — responsible men who are developing large holdings of their own. Come to the Los Angeles office, 214 STORY BLDG., see scores of pictures of the district—get full detailed reports on the land and all other information. Or—come to ELSINORE where you can go over the tract yourself—or write to us at ELSINORE for complete information. SOUTH ELSINORE DEVELOPMENT CO., ELSINORE, CALIFORNIA. Los Angeles office open 9 a.m. to 6 p.m., except Saturday afternoon and Sunday. Telephone 11273.

FOR SALE— TERRA BELLA LANDS, Tulare county. 320 acres 2½ miles from town and ¼ mile from paved highway. Good soil, quite level. No improvements. 1-4 share of 160-acre wheat crop showing excellent stand. Improved properties adjoining. Adapted for deciduous fruits, olives, figs, grapes, etc. Suitable for subdivision. $80 an acre. $9000 cash.
83 acres at edge of town on paved highway. 7-room house (old) with bathroom, electric lights, water, and sewage. Well 320 feet deep, 12-inch casing, 50-foot maximum lift, Luitwieler pump, 12 H.P. West Coast engine. 10 acres 2 year Mission and 15 acres 1 year Manzanillo olives, orchard completely piped. 58 acres (not level) in barley. This crop should bring $2000 and goes with place. $20,000, $9000 cash.
10, 20 and 40-acre tracts with water, in good locations, from $150 to $200 an acre. W. S. REEVES, Bank Bldg. Terra Bella.

FOR SALE— THE ASSOCIATED ALMOND GROWERS OF PASO ROBLES owning and operating more than 5000 acres of almond orchards, will develop for you on a co-operative basis an ALMOND ORCHARD that will pay you handsome returns as long as you or your children live. No irrigation; no fertilization; no frost. Your orchard will receive the constant care of our expert orchardists. Paso Robles is far famed for its health restoring hot springs and is located in one of the most beautiful and healthful parts of California. INVESTIGATE. INVESTIGATE. INVESTIGATE THE ASSOCIATED ALMOND GROWERS OF PASO ROBLES. Marmont & Bennion, special representatives. 1631 Van Nuys Bldg. Los Angeles. 60011.

FOR SALE— KEEP YOUR EYE ON COACHELLA VALLEY. 12 ACRES HIGHLY IMPROVED ON BLVD. 1½ MILES FROM INDIO. 6 ACRES BEARING DATES. 3 ACRES EARLY FIGS. 3 ACRES READY TO PLANT. THIS IS A MONEY-MAKER. ONLY $1000 PER ACRE. TERMS. A. H. SMITH, WITH BLAKEMORE LAND CO., 233 VAN NUYS BLDG., 7TH AND SPRING STS.

FOR SALE—BY OWNER, 1400-ACRE RANCH, fully equipped, 20 head work stock, implements of all kinds; 400 acres in wheat, 200 acres in barley. Ground ready for other crops, 5 acres extra fine oranges and fruit. Good buildings; fenced and cross-fenced. Paved blvd. runs through ranch. Everything goes. Can give immediate possession. Price $150,000.00, $50,000 cash, bal. terms. Address R, box 457, TIMES BRANCH OFFICE.

FOR SALE— 640 ACRES, ALL TILLABLE. Highly improved, heavy producer, over $15,000 equipment. Ideal location, 29 miles from Riverside. No better ranch in Southern California. Owner old, wishes to retire; will sell on terms at a low figure. This ranch must be seen to be appreciated. Address, G. C. SPENCER, BOX 187, RIVERSIDE, CAL.

FOR SALE— Three miles from P.O. and school, 3500 acres, fully fenced and cross-fenced; 1800 acres suitable for farming, balance rolling hills, with scattered timber. Well watered; rainfall to date this season, 15 inches. Can be advantageously subdivided; is well adapted to fruit culture. Easy terms. Address CAMBRIA REALTY CO., Cambria, Cal.

FOR SALE— 5600-acre cattle range, all under fence, opening up to large government range. Healthy locality. Twenty miles to shipping point. Good roads. Abundance of good feed and water. Price right. Address P.O. BOX 532, San Luis Obispo, Cal.

FOR SALE — 650 ACRES, FROSTLESS LAND, near Carlsbad, Coast. Good water conditions, 2-story house, barn, etc. All fenced, contiguous land in winter potatoes and balance going in lima beans, must sell, sacrifice, $75 per acre, 1-3 cash, balance long time, 6 per cent. E. M. SMITH, 535 W. 8th st.

FOR SALE—20 ACRES, 10 ACRES PHILLIP clings, 8½ acres cots, all full bearing. Half mile off two concrete highways; 3½ miles Turlock. No buildings. Crop will more than half pay for ranch this year. $750 per acre. Half cash will handle it. W. T. NEFF, 915 Eye st., Modesto, Cal.

FOR SALE— 711 acres of bottom land in Tulare county. Suitable for cotton, alfalfa or raisin grapes. $65 per acre. $7500 cash, balance on easy terms. Ready for sub-division. See L. J. NIEMEYER, 410 Van Nuys Bldg. Pico 656.

FOR SALE—OR EXCHANGE—ONLY $150 PER acre; one hour from Los Angeles facing foothill blvd.; worth $300; no rocks or alkali. C. S. PHILLIPS, 602 Merritt Bldg.

FOR SALE—SOME SNAP, 40 ACRES LEMON land, on boulevard, Azusa; only $200 per acre; take clear exchange $5000, balance mortgage. C. S. PHILLIPS, 602 Merritt Bldg.

FOR SALE—$50 PER ACRE. 80 ACRES AT ACton; house, barn, fence; on highway. A. J. WARD, 322 Investment Bldg. 12886.

FOR SALE—HAVE TO SACRIFICE MY 55-ACRE first-class alfalfa ranch, on State highway and railroad. Excellent soil and water conditions. Elegant home. Address X, TIMES AGENCY, 628 8th st., Riverside.

FOR SALE—MONEY, MONEY, MONEY, I MUST have, will sacrifice on 40 acres A1 orange land, near San Bernardino, sacrifice price $5000. STANTON, 1619 Berendo st. 71655.

FOR SALE — SOUTHERN PACIFIC RAILROAD lands for alfalfa, dates, grapes, fruits, nuts, wheat and barley, $10 to $25. Terms 10 to 24 years. OFFICE LAND DEPT., 829 Story Bldg.

FOR SALE—SOME SPLENDID OFFERS IN IMperial Valley farms, vacant and improved. BLALOCK & CO., 607 S. Hill, room 312.

FOR SALE—FREE FARM LISTS, SAN JOAQUIN Valley. PAUL ROSSIER, Stockton, Cal.

Antelope Valley.

FOR SALE—80 ACRES OF GOOD ANTELOPE Valley land. Call HOLLYWOOD 445, after 6 p.m.

COUNTRY PROPERTY—For Sale.

Imperial Valley.

FOR SALE— Young Women Investors Make Good in IMPERIAL, THE VALLEY OF MIRACLES. Three years ago the Misses Beecher of Ohio purchased 20 acres of land from the Imperial Valley Farm Lands Association. After renting their land for two years at $25 per acre cash, they were offered (and refused) $225 per acre for their ranch. WONDERFUL OPPORTUNITIES FOR ALL. Practical farmers are making fortunes on large and small acreage; investors of all classes are realizing tremendous profits, in the Niland-Calipatria district of Imperial Valley. Investigate the opportunities that await you there on the marvelous land we are now selling for only $90 TO $175 PER ACRE (ON EASY TERMS.) Water stock, $20 per acre, payable $5 down and $5 annually, or $17.50 per acre cash. THE WATER SUPPLY IS ADEQUATE, CHEAP AND EVERLASTING. IMPERIAL VALLEY FARMERS KNOW NO DROUTHS! General Sales Agents, HERBERT L. CORNISH CO., 1010 Van Nuys Bldg., L. A. Phone 65685. General Agents, L. A. City and County, JANSS INVESTMENT CO., Metropolitan Bldg., L. A. Phone 10345. General Manager, In Charge of Valley Office, R. H. CLARK, Calipatria, Cal.

FOR SALE—OR EXCHANGE— 320 acres, estimated crop now made $20,000; 1½ miles from Brawley. Good buildings, fenced and cross-fenced; this land will double in value in the next three years, location cannot be beat. Will consider part good exchange. Address A, box 184, TIMES OFFICE.

FOR SALE—RELINQUISHMENT OF 120 ACRES, mostly level, of desert land under the All-American Canal, which commences construction Sept. Also an eight and a fifteen-acre lot for sale at a bargain. Must leave the Valley next month. J. J. WADE, P. O. Box 833, En Centro, Cal.

FINE DAIRY RANCH, 250 ACRES; 150 IN ALFALFA, BALANCE CORN AND BARLEY; ALL FENCED; THREE HOUSES; WOULD EXCHANGE L. A. INCOME PROPERTY. SOLE AGENTS, "U. S." EXCHANGE, 305 WASHINGTON BLDG.

FOR SALE—COTTON LANDS, ALFALFA RANCHes, dairy and stock ranches, also leases. Write today for book of listings, just off the press. VALLEY LAND CO., 534 Main st., El Centro, Cal.

FOR SALE— LOT WITH 2-ROOM SHACK, IN Brawley, 3 blocks from postoffice, 2 blocks from Catholic Church. Price $750. 1251 LEIGHTON AVE. 77730.

FOR SALE — 160-ACRE IMPROVED RANCH, near El Centro, $32,000; terms if desired. WILL SANDERS, 716 Central Bldg. Phone 66987.

Escondido.

FOR SALE—ESCONDIDO. 20 acres, 1 mile from city, 7-room house, garage, barn, tank and tank house, large well, pumping plant and reservoir, pipe lines and flumes, 400 shares water stock, 1029 lemons, 34 oranges, 18 grapefruit, full bearing, trees 5 to 9 years old. 202 deciduous trees, 400 grapes. Practically free from frost. Price $17,000. $6000 cash and terms.

10 acres, 7-room house, barn, garage, chicken corrals. Good pumping plant, 5 acres peaches, 1600 grape vines. Horse, cow and tools included. Income $1200. Price $6500, half cash. ARTHUR E. HULL—PHONE 67606, 921 Citizens' Nat. Bank Bldg., Los Angeles, Cal.

FOR SALE—GENUINE RANCH BARGAINS. 15 acres, fine level soil, worth $5000; sacrifice price $2800 if sold quick. 10 acres grapes, deciduous fruits, alfalfa, etc. Six-room house. Some bargain; $3000. 15 acres, highly improved; dandy 6-room bungalow, abundance water, fruit, alfalfa, etc. Improvements alone worth price, $6500. 320-acre mountain ranch, 2 houses, 2 horses, wagon, implements, 2 cows, some shoats, etc. Fine grain crop; $8500. 160-acre dairy ranch, 20 acres alfalfa, modern dairy equipment; $30,000. Escondido real estate in big demand. Prices will advance. Investigate while there are bargains left. SMITH & YARNELL, 307 O. T. Johnson Bldg.

Elsinore Valley.

FOR SALE— IMPORTANT LAND OPENING. 2500 acres choice fruit lands in parcels of ten acres or more. Water in abundance piped to each parcel by modern, economic system. Water rights go with land. Absolutely proved district for early navels and grapefruit. Choice section for walnuts. Alfalfa land water leveled and seeded. 500 acres ready for peaches, pears, apricots, olives, with option of membership in California Growers' Association—the greatest growers' co-operative packing corporatin in the State. Special terms to those who improve property immediately. For those who cannot move on the land now, trees will be selected, planted and cared for by recognized California fruit experts — responsible men who are developing large holdings of their own. Come to the Los Angeles office, 214 STORY BLDG., see scores of pictures of the district—get full detailed reports on the land and all other information. Or—come to ELSINORE where you can go over the tract yourself—or write to us at ELSINORE for complete information. SOUTH ELSINORE DEVELOPMENT CO., ELSINORE, CALIFORNIA. Los Angeles office open 9 a.m. to 6 p.m., except Saturday afternoon and Sunday. Telephone 11273.

FOR SALE—20 ACRES, 12 IN ALFALFA, PUMPing plant, 6-room house, price $375 an acre.

10 acres, 1 acre in young walnuts, balance in almonds and apricots, 7 years old, domestic fruit and well, fine shade trees, house, barn, garage. Price $600 an acre. Houses for 400 hens.

122 acres, at Valley Center, 20 acres in olives, 50 acres plow land, store with stock of goods, house, barn, garage, place fenced, shade and fruit trees, on good road, water. Price $6000.

487 acres, about 400 acres in grain, house, large barn, 2 wells, price $20,000.

200 acres; 175 acres plow land; 40 acres in grain; most of the balance alfalfa land; abundance of water, modern 6-room house, house for help. Barns. Price $200 an acre.

In Elsinore, 2 apartment-houses, furnished, 11 rooms, 2 large lots, double garage, income 24 per cent. Price $4000.

A. G. HAYES, near Chamber of Commerce, Main st., Elsinore, Cal.

San Joaquin Valley.

FOR SALE— SAN JOAQUIN VALLEY LANDS— LANDS THAT WILL PRODUCE TWO CROPS EACH YEAR, PLENTY OF WATER, GOOD ROADS, GOOD SCHOOLS, TEN YEARS' TIME TO PAY; ONLY 6 PER CENT. INTEREST. Automobile trip once a week. SAN JOAQUIN VALLEY FARM LANDS CO., A. S. THOMPSON, SALES MGR. 507 Hibernian Bldg. Phone Main 209.

FOR SALE— It Rains in Tulare County. 280 acres San Joaquin Valley, in the heart of the best land of Tulare county, all level, ditched for water; 12-in. wells and reservoirs; small orchard, houses, good soft water, fenced, with good stand barley on 155 acres; tractors, plows and harrows, great cotton land, your chance $100 per acre. Address W. C. SELFRIDGE, 3416½ Walton ave., Los Angeles. Phone 77312 after 7 p.m.

FOR SALE— ORANGE, OLIVE, GRAPE, FIG LAND. 10, 20, 40-ACRE TRACTS. $75 PER ACRE. EASY TERMS. JASMINE DISTRICT, ADJOINING DELANO, KERN COUNTY. This proven district is rapidly coming to the front. On railroad, paved highway, near school. Fine climate and soil. Will sell 100 acres with well and pumping plant, $7500. A bargain. For maps, write CARTER — PLATT, Title Insurance Bldg. 15902.

Tulare.

FOR SALE—BEST DAIRY AND GRAIN RANCH in Tulare county; 320 acres, 100 acres in alfalfa, 200 acres in barley, balance pasture. Two barns, six-room new house, as good as any city house of its size, with electric light, bath and all other improvements. Electric pumping plant, plenty of water. 27 cows, 3 heifers, 1 bull, 14 calves, about 100 hogs, including large and small, 9 head of horses, 3 colts and all implements, and the price is only $65,000; $17,500 cash will handle it and good terms on the balance. Here is a place where you can start in and make money at once, the land is good medium soil, suitable for any purpose, cotton, grapes, prunes or any other fruit, and it is a good paying ranch as it is. Come and see it. O. G. MYREN, 114 S. J st., Tulare, Cal.

Kern County.

FOR SALE — 445 ACRES, 1 MILE WEST OF Bakersfield, on paved highway; alfalfa, grain and pasture; fine big buildings and fencing; excellent dairy and hog ranch; $50,000, terms. E. P. GRAY, 528 Security Bldg.

COUNTRY PROPERTY—For Sale.

San Luis Obispo County.

FOR SALE—10,000-ACRE [illegible] ranch, 30 miles [illegible] Springs, San Luis [illegible] suitable for irrigation [illegible] year. Crop goes with [illegible] Address C, box 150, TIMES [illegible]

FOR SALE—STOCK [illegible] large and small [illegible] buildings, $15 to $[illegible] S. Hill, L. A. Tel. [illegible]

Owens River Valley.

FOR SALE—SMALL FARMS, [illegible] apple orchards and alfalfa [illegible] lands. Plenty of water. EASY TERMS. OWENS VALLEY IMPROVEMENT [illegible] 316 Hibernian Bldg.

FOR SALE— ALFALFA AND FRUIT [illegible] In tracts of 5 to 160 acres [illegible] water. EASY TERMS. Located on State highway, [illegible] seat. OWENS VALLEY IMPROVEMENT [illegible] 916 Hibernian Bldg.

Santa Cruz.

FOR SALE—RANCHES, HOMES [illegible] list. WILSON BROS., Santa Cruz.

San Fernando Valley.

FOR SALE—LANKERSHIM RANCH [illegible] 20 acres near Burbank, $350 [illegible] water at your front door [illegible] $1000 per acre. Act quick. [illegible] W. Hellman Bldg.

FOR SALE— SEE DUNCAN & WEBSTER, Opposite Bank at Lankershim. FOR SAN FERNANDO VALLEY Large and Small Tracts.

FOR SALE—IMPROVED, [illegible] fa, vegetable lands, orchards [illegible] poultry ranches. Townsite [illegible] STALEY, First Nat. Bank Bldg. [illegible] Phone Van Nuys 124.

FOR SALE—20 ACRES, CITRUS [illegible] alfalfa land, cement system [illegible] Close in. Immediate possession [illegible] BOX 262, San Fernando.

MOUNTAIN, CANYON PROPERTY—For Sale, Exchange, [illegible]

FOR SALE—80 A. FOLAMAR MT. [illegible] ter, trees, fruit, cabin, [illegible] resort camping. Evenings, 842 W. [illegible]

EASTERN, NORTHERN PROPERTY—For Sale, Exchange, [illegible]

For Exchange.

FOR EXCHANGE— CALIFORNIA FOR EASTERN. EASTERN FOR CALIFORNIA. Exchange your Eastern [illegible] nia or California for Eastern [illegible] of an experienced, wide-awake RESPONSIBLE ORGANIZATION "Quick Action—Satisfactory Results" JOHN P. HOLLAND COMPANY, 1241 Citizens' National Bank [illegible] 62562. Fifth and Spring [illegible]

FOR EXCHANGE—COLORADO [illegible] tel resort, 100 rooms [illegible] garden or hatchery [illegible] 150 deg. Fine for [illegible] for L. A. farm land, or [illegible] CO., 607 S. Hill, room 312.

FOR EXCHANGE—160 ACRES [illegible] Colorado. $16,000, clear. [illegible] 65851. PAXSON.

FOR EXCHANGE—200-ACRE [illegible] Minnesota farm, $30,000 [illegible] Merchants' Nat. Bank Bldg. [illegible]

FOR EXCHANGE—BEAUTIFUL [illegible] home, $5000; want house [illegible] LON, 602 Hibernian Bldg. [illegible]

Wanted.

WANTED— EASTERN OWNERS, ATTENTION! We have Wilshire and Hollywood [illegible] exchange from $10,000 to [illegible] want eastern. Quick action. R. M. GALE CO. 210 Citizens' National [illegible] Pico 3874.

WANTED—EASTERN, FOR [illegible] come. 517 LISSNER BLDG. [illegible] PAXSON.

SAN DIEGO PROPERTY—For Sale, Exchange, [illegible]

FOR EXCHANGE—SAN DIEGO [illegible] Corner lot, unobstructed [illegible] Coronado, short walk from [illegible] splendid apartment site, and [illegible] trade both for Los Angeles [illegible] $6000. Owner, 634 W. [illegible]

GOVERNMENT LANDS—And Relinquishments.

FOR SALE—OR EXCHANGE— 320 acres, 200 miles east of [illegible] Bernardino county, 5 miles [illegible] tion in valley protected from [illegible] soil, no alkali or hardpan [illegible] dates, alfalfa, cantaloupes [illegible] soil same as Coachella Valley [illegible] mestic well; pumping plant [illegible] wells, 12 inch, now producing [illegible] Deepened to 300 feet, each [illegible] 60 to 100 inches, making [illegible] uation worth $100 per acre [illegible] Having business claiming all [illegible] give proper attention to development [illegible] Address owner, P.O. BOX [illegible]

WANTED — GOVERNMENT [illegible] in mountains, near Los [illegible] spring, oil wells and [illegible] BROWN, Box 121, Arcadia [illegible]

OIL PROPERTY—For Sale, Exchange, Lease, [illegible]

FOR LEASE—WE ARE DRILLING [illegible] IN SECTION 25, R. 31, [illegible] QUAY COUNTY, NEW [illegible] WELL IS BEING DRILLED [illegible] GEOLOGICAL ADVICE [illegible] ACREAGE AND MAPS [illegible] REQUEST. THE STANDARD PETROLEUM [illegible] TUCUMCARI, NEW MEXICO.

FOR SALE—PECOS VALLEY OIL [illegible] near famous Bell well [illegible] to $1000 acre, great [illegible] price to $10 acre for [illegible] leases. Gamble $50 or $100 [illegible] acreage will probably [illegible] EDGAR M. LOY CO., [illegible] floor. 15902.

FOR SALE—LEASES AT [illegible] We sell 40-acre tracts at [illegible] ties in Texas, same location [illegible] pay $10 and $20 per acre [illegible] 40-acre tracts, New Mexico [illegible] pay in payments of [illegible] LEASING CO., 802 Title [illegible]

FOR EXCHANGE— [illegible] In oil well section [illegible] gles. Price $75,000 [illegible] for Los Angeles [illegible] 119 E. [illegible]

FOR SALE—OIL & GAS LEASES [illegible] GUADALUPE COUNTY, [illegible] HART-SANTA ROSA [illegible]

FOR SALE—ONE TRACT [illegible] Pecos Oil Field, and [illegible] in 8 different Texas [illegible] checkerboard [illegible] ber Commerce Bldg.

FOR SALE — SMALL OR LARGE [illegible] Louisiana, near well [illegible] 531 Security Bldg.

WANTED—PARTY WHO WILL [illegible] securing an oil lease [illegible] given. Address E, box [illegible]

WANTED—WILL BUY [illegible] priced right. PHONE [illegible]

ORANGE, LEMON AND [illegible] GROVES—For Sale and [illegible]

FOR SALE—20-ACRE ORANGE [illegible] lands, navels and [illegible] in full bearing [illegible] soft loamy [illegible] 2-story modern [illegible] Two horses for [illegible] last year for [illegible] OWNER, [illegible] Green, Redlands.

FOR SALE—5-ACRE [illegible] Grove [illegible] in full-bearing [illegible] lawn, flowers, shade [illegible] houses and corrals [illegible] LA DUE, 807 Central Bldg.

FOR SALE—5-ACRE ORANGE [illegible] old, Valencias; [illegible] go to buyer if [illegible] boulevard, near [illegible] carry deal. [illegible] fornia Bldg.

[illegible]NGE, LEMON AND WALNUT [illegible]OVES—For Sale and Exchange.

For Sale.

$25,000. [illegible] OF 18-YEAR-OLD WALNUTS IN [illegible] LOCATION; DOUBLE CLEAN CORNER; EXCELLENT WALNUT SOIL; GOOD 6-[illegible] HOME; OUTBUILDINGS; CHICKEN; NEVER FAILING WATER [illegible] PRIVATE SYSTEM; SELL WATER TO [illegible] AT GOOD PRICES; UNDERGROUND DISTRIBUTING SYSTEM WITH EXCELLENT NEIGHBORHOOD. A PRODUCER. MORE THAN $10,-[illegible] OF IMPROVEMENTS. SOUTHLAND REALTY CORP., 413 SOUTH HILL ST. [illegible]

Let me give you $5000. [illegible] 11-13-acre citrus grove worth every [illegible] to be sacrificed for $15,000. [illegible] in Denver and says sell at once. [illegible] lemons, 5 min. from business center [illegible] city in orange belt. No smudging [illegible] 25 shares water stock and [illegible] association stock, small house [illegible] Let me drive you out and show you [illegible] maker. Yes, terms if desired. CHARLIE LEONARD, [illegible] Bldg., 3rd and Broadway. 15463.

[illegible] TWO SNAP BUYS— [illegible] of good orange land, on boulevard [illegible] of water for irrigation; close to [illegible] of $1000 acre; terms given, for only [illegible] Twenty acres of good producing [illegible] years old, on boulevard, 8-room [illegible] modern, good pumping [illegible] close to Santa Ana, only [illegible] terms, just for a few days. Better [illegible] See Mr. Selway, EVERETT A. WHITE, [illegible] N. Main st., Santa Ana.

[illegible] ORANGE GROVE, HOME, 11½ [illegible] TREES ABOUT 18 YEARS OLD, HAS [illegible] CULTIVATED, FERTILIZED AND [illegible] PRESENT CROP SOLD. NO SMUDGING OR FUMIGATING. MODERN BUNGALOW ADJOINING. LARGE SHADE TREES AND FRUIT. LOCATION [illegible] PRICE $11,500. OR GROVE SOLD SEPARATELY. PRICE ON AP-[illegible] TEL. 59177.

[illegible] GROVES IN WHITTIER, PUENTE, [illegible] AND POMONA. ONE CALL WILL [illegible] MANY. J. B. BAKER, 413 S. HILL ST.

For Exchange.

[illegible] VERY FINE 10-ACRE OR[illegible] at Covina for Los Angeles. O. M. [illegible] Washington Bldg. 10048.

[illegible] RANCHES—For Sale and Exchange.

[illegible]urban home or chicken ranch, near Redondo and Hermosa, 6-room Cal. house, water and light, family orchard, 35 bearing trees; chicken house and 12 chickens. Price $3150.

[illegible] chicken ranch, at Clearwater, on [illegible] about 15 miles south of Los [illegible] good modern house; 4 rooms and [illegible] has well and own pumping plant; [illegible] barn and garage; good soil; ½ acre [illegible] Big bargain at $3250; terms [illegible]

[illegible] Hawthorne, 12 miles downtown Los [illegible] plastered 5-room house, cement [illegible] chicken houses for 1000 chickens [illegible] 20 bearing fruit trees, 2 walnut, 50 [illegible] vines; fine view of mountains; good [illegible] supply, piped all over place; let [illegible] show you this. Price $4000; terms [illegible] cash, balance $500 yearly.

[illegible] or chicken ranch in San Gabriel; [illegible] one acre of ground, on boulevard [illegible] 8 miles east downtown of Los An[illegible] kind of soil; 2 houses, one [illegible] chalet, plastered, basement, [illegible] well built, would rent for $40 [illegible] one 6-room Cal. house, with bath, [illegible] electricity, would rent for $25 month [illegible] chicken houses for 600 chickens [illegible] of bearing fig, plum, peach, [illegible] orange and loquat trees, flowers, [illegible] car line, stores, schools. This is a [illegible] value of this property is $10,000. We [illegible] it for $7000. Terms $4000 cash [illegible] sell 1800 small chicks.

[illegible] on boulevard and electric line, [illegible] Gardena and Torrance, 9-room [illegible] house, porches, nice lawn, barn, [illegible] windmill; very good soil; 1½ miles [illegible] this is a fine suburban home [illegible] ranch. Price for quick sale $13,000, [illegible] 15 shares water stock. Terms [illegible]

[illegible] show you these places. CALMIN CORPORATION, 621 Van Nuys Bldg.

[illegible] POULTRY RANCH AND HATCHERY. [illegible] laying stock, latest equipment, this [illegible] 20,000 chicks each year at [illegible] This is a good paying business [illegible] to show the ranch any time. [illegible] North Inglewood. Phone Inglewood [illegible]

[illegible] CHICKEN RANCH, HIGH-CLASS [illegible] profit week $25[illegible] will sell for [illegible] ALPINE ST. MR. STEVENS.

[illegible]ESTATE—MISCELL'N'OUS

For Sale.

[illegible] NET, LOT 85, McNAIR TRACT [illegible] Junction; also $7500, corner and [illegible] bungalow on South Normandie [illegible] J. P. GARDNER, attorney, 1301 [illegible]

FOR AUCTION SALE OF REAL [illegible] Sunday advertisements of auction [illegible] Part 1 of today's Times.

Acreage for Subdivision.

[illegible] PART GRIFFITH ESTATE PROPERTY [illegible] of 127 acres, Hollywood district [illegible] of Vermont Ave., fronting on Los [illegible] and adjoining Griffith Park. If interested [illegible] VAN M. GRIFFITH, Main 2382, or G. L. [illegible] 1273.

[illegible] ACRES, SUBDIVISION, ON SOUTH [illegible] J. M. BEST, 631 S. Spring st.

Timber Lands.

[illegible] EXCHANGE — 257 ACRES OF [illegible] near Hood River, Oregon; 13,000,-[illegible] Snap. $14,000. O. PARK [illegible] Bldg.

[illegible]REAL ESTATE—For Cash and Otherwise.

Miscellaneous.

[illegible] WE HAVE MANY INQUIRIES FOR [illegible]geles properties at meritorious [illegible] what you can sell it. See [illegible] McCORMACK & CO., [illegible] Bldg. Phone Pico 658.

[illegible] RANCH; HAVE $1000 CASH, $1000 [illegible] furnished home on Puget [illegible] equity in 7-room furnished Pasadena [illegible] $5000 equity in L. A. $5000 quarter [illegible] KEITHLEY, Imperial Hotel, [illegible] Phone 60193.

[illegible] YOU WANT TO SELL YOUR PROPERTY [illegible] We have clients for city income [illegible] and ranches. We get results. PECKHAM, [illegible] Hibernian Bldg. 65392.

[illegible]OPERTY FOR COLORED, CITY, [illegible] Loan and Inv. Co., 1306 E. [illegible] 1198-M.

[illegible] Cash—Not Classified.

[illegible] WAITING CLIENTS TO PURCHASE [illegible] AND BARGAINS IN WILSHIRE, [illegible] WASHINGTON AND ADAMS ST. [illegible] CARL G. SMITH, 237 MER[illegible] BLDG., 6TH AND SPRING STS.

[illegible]NGALOW IN GLENDALE. MUST BE [illegible] in A-1 condition. Priced around [illegible] Call MR. JONES, Pico [illegible] full description to 410 Van Nuys [illegible]

[illegible] CASH TODAY FOR EQUITY, CON[illegible] No excuse. 308 LISSNER BLDG.

[illegible] HAVE CASH BUYERS FOR PROPERTY [illegible] 309 Central Bldg.

[illegible] FOR CASH. SEE ME FIRST. [illegible] A. B. BAILEY, 1111 Story Bldg.

Houses.

[illegible] HAVE 2 CLIENTS WHO WILL [illegible] good 3-story house with 9, 10 or [illegible] will consider house built 4 or 5 years [illegible] condition. Also clients for bungalows [illegible] built 3 or 5 years. Must be in [illegible] Hollywood or West Adams. List your [illegible] we have the buyers. J. B. [illegible] CO., 602-3-4 Story Bldg. 64175.

[illegible] colonial 6 or 7-room bungalows, [illegible] in West or Northwest, Hollywood [illegible] $1000 and $10,000 cash if value [illegible] modern bungalows will be entertained [illegible] at conservative valuations. W. F. FISHBURN, 312 Hollingsworth Bldg.

[illegible] WILSHIRE, HOLLYWOOD OR WEST [illegible] colonial bungalows. We also [illegible] buyers for good one and two-story [illegible] three or four years. List your [illegible] for quick sale. We have cash [illegible] ALTHOUSE CO., 602-3-4 Story [illegible] 5257.

[illegible] $2500 to $3000 will pay [illegible] and good monthly payments, deal only [illegible] give address and price. I will [illegible] Address WW, box 379, TIMES [illegible]

[illegible]PLEX BUNGALOW 4 OR 5 ROOMS [illegible] preferably furnished, West Adams district [illegible] way or two flats. Deal with [illegible] priced right we can make a quick [illegible] consider two bungalows on one lot. [illegible] Pico 3359.

[illegible] HAVE A NUMBER OF CASH [illegible] 2-story white plaster or colonial residence [illegible] in the Wilshire, Hollywood or [illegible] List your property with us for [illegible] We have cash buyers. J. B. ALT[illegible] Story Bldg. 64175. Bdwy. 5257.

[illegible]ROOM MODERN HOUSE, WEST AD[illegible] up to $7000. Will pay spot [illegible] good condition at fair valuation. [illegible] SAUNDERS, box 863, R.F.D. [illegible]

[illegible]ROOM BUNGALOW, MODERN, UP [illegible] fruits, garage, large lot or ½ [illegible] car on good street, Glendale or [illegible] cash buyer. No listing [illegible] Citizens' Nat. Bank Bldg. Ph. [illegible]

[illegible] WANT HOUSES AND FLATS IN [illegible] AND HOLLYWOOD. HAVE CASH [illegible] CALL McCARTHY OR NOR[illegible] ROBERT MARSH & CO., 200 [illegible] 10175. PICO 2412.

[illegible] OWNER 5 OR 6-ROOM MOD[illegible] 323 N. Vermont. [illegible]

[illegible] CASH AND 4 CLEAR LOTS IN [illegible] for bungalow. Address Y, G. [illegible] 1322 W. 70th st.

COUNTRY PROPERTY—
For Sale.

San Luis Obispo County.

FOR SALE—10,000-ACRE FARMING AND ... ranch, 20 miles north of Paso Robles Springs, San Luis Obispo county, Cal. ... suitable for irrigation. ... Crop goes with ranch. ... Address C, box 150, TIMES OFFICE.

FOR SALE—STOCK AND GRAIN RANCH, large and small. Black soil, ... buildings, $15 to $30 an acre. ... S. Hill, L. A. Tel. 11843.

Owens River Valley.

FOR SALE—SMALL FARMS, IMPROVED ... apple orchards and alfalfa. Also ... lands.

Plenty of water.

EASY TERMS.

OWENS VALLEY IMPROVEMENT CO., 316 Hibernian Bldg.

FOR SALE—

ALFALFA AND FRUIT FARMS

In tracts of 5 to 100 acres with ... water.

EASY TERMS.

Located on State highway, 5 miles from ... seat.

OWENS VALLEY IMPROVEMENT CO., 316 Hibernian Bldg.

Santa Cruz.

FOR SALE—RANCHES, HOMES, ACRE..., list. WILSON BROS., Santa Cruz, Cal.

San Fernando Valley.

FOR SALE—LANKERSHIM RANCH ... 20 acres near Burbank, $350 per acre, ... water at your front door. ... $1000 per acre. Act quick. OWNER, ... W. Hellman Bldg.

FOR SALE—SEE DUNCAN & WEMOTT, Opposite Bank at Lankershim, FOR SAN FERNANDO VALLEY L... Large and Small Tracts.

FOR SALE—IMPROVED, UNIMPROVED ... fa, vegetable lands, orchards, ... poultry ranches. Townsite property. STALEY, First Nat. Bank Bldg., Van Nuys. Phone Van Nuys 124.

FOR SALE—20 ACRES, CITRUS, WAL... alfalfa land, cement system, ... Close in. Immediate possession. ... BOX 262, San Fernando.

MOUNTAIN, CANYON PROPERTY—
For Sale, Exchange, Etc.

FOR SALE—80 A. POLAMAR MT. ... ter, trees, fruit, cabin, barn. ... resort camping. Evenings, 842 W. 37th ...

EASTERN, NORTHERN PROPERTY—
For Sale, Exchange, Wanted.

For Exchange.

FOR EXCHANGE—

CALIFORNIA FOR EASTERN.
EASTERN FOR CALIFORNIA.
CALIFORNIA FOR CALIFORNIA.

Exchange your Eastern real estate for ... ern or California for Eastern, with the ... of an experienced, wide-awake RESPONSIBLE ORGANIZATION. "Quick Action—Satisfactory Results." JOHN P. HOLLAND COMPANY, 1241 Citizens' National Bank Bldg., 63563. Fifth and Spring streets. ...

FOR EXCHANGE—COLORADO HOT SPRINGS ... tel resort, 160 rooms, 640 acres ... garden or hatchery, with hot water ... 150 deg. Fine for sanitarium; will ... for L. A. farm land, or income. ... CO., 607 S. Hill, room 312.

FOR EXCHANGE—160 ACRES ... Colorado, $16,000, clear. 517 Lissner ... 62851. PAXSON.

FOR EXCHANGE—300-ACRE HIGHLY ... Minnesota farm, $30,000. THORKELSON ... Merchants' Nat. Bank Bldg. Pico 2944.

FOR EXCHANGE—BEAUTIFUL DETROIT ... home, $5000; want house here, will ... LON, 602 Hibernian Bldg. 62294.

Wanted.

WANTED—EASTERN OWNERS, ATTENTION. We have Wilshire and Hollywood ... exchange from $10,000 to $100,000 ... want eastern. Quick action. R. M. GALE CO., 219 Citizens' National Bank Bldg. Pico 2874.

WANTED—EASTERN, FOR LOS ... come. 517 LISSNER BLDG. ... O. PARK PAXSON.

SAN DIEGO PROPERTY—
For Sale, Exchange, Wanted.

FOR EXCHANGE—SAN DIEGO, Corner lot, unobstructed view ... Coronado, short walk from ... splendid apartment site, and ... part in canyon overlooking Mission ... trade both for Los Angeles ... $6800. Owner, 624 W. 42ND ...

GOVERNMENT LANDS—
And Relinquishments.

FOR SALE—OR EXCHANGE—RELINQUISHMENT 320 acres, 200 miles east of ... Bernardino county, 5 miles from ... tion in valley protected from ... well, no alkali or hardpan. ... dates, alfalfa, cantaloupes, ... well same as Coachella Valley. ... mestic well; pumping plant ... wells, 12 inch, now producing ... December 1 to 300 feet, each well ... 60 to 100 inches, making ... cation worth $100 per acre. ... Having business claiming all my ... give proper attention to development ... Address owner, P.O. BOX 808 ...

WANTED — GOVERNMENT RELINQUISHMENT in mountains, near Los Angeles ... spring, oil wells and house ... BROWN, Box 121, Arcade Station, Los ...

OIL PROPERTY—
For Sale, Exchange, Lease, Wanted.

FOR LEASE—WE ARE DRILLING A WELL IN SECTION 25, R. 31, TUCUMCARI QUAY COUNTY, NEW MEXICO. ... WELL IS BEING DRILLED ON ... GEOLOGICAL ADVICE ... ACREAGE AND MAPS FURNISHED ON REQUEST. THE STANDARD PETROLEUM CO., TUCUMCARI, NEW MEXICO.

FOR SALE—PECOS VALLEY OIL ... near famous Bell well. ... to $1000 acre, great excitement ... prior to $10 acre for next few days ... leases. Gamble $50 or $100 ... acreage will probably ... EDGAR M. LOY CO., 743 S. ... floor. 15902.

FOR SALE—LEASES AT WHOLESALE. We sell 40-acre tracts at $100 ... ties in Texas, same locations ... pay $10 and $20 per acre in ... 40-acre tracts, New Mexico, close to ... pay in payments if you prefer ... LEASING CO., 802 Title Insurance Bldg.

FOR EXCHANGE—360 ACRES ... In oil well section, located close to ... pany. Price $75,000. Owner wants ... for Los Angeles business property. D. E. THOMPSON, 119 E. Colorado st., Pasadena.

FOR SALE—OIL & GAS LEASES, GUADALUPE COUNTY, NEW MEXICO, for sale by the owner. HART-SANTA ROSA LEASING ... Santa Rosa, New Mexico.

FOR SALE—ONE TRACT NEAR ... Pecos Oil Field, and 8 tracts of ... in 8 different Texas counties, all ... checkerboard speculation. CAMPBELL ... ber Commerce Bldg.

FOR SALE — SMALL OR LARGE ... Louisiana, near wells drilling. ... 531 Security Bldg.

WANTED—PARTY WHO WILL INVEST ... securing an oil lease in a good ... given. Address E, box 68, TIMES OFFICE.

WANTED—WILL BUY SUNSHINE ... priced right. PHONE 53288.

ORANGE, LEMON AND WALNUT GROVES—
For Sale and Exchange.

For Sale.

FOR SALE—20-ACRE ORANGE GROVE ... lands, navels and Valencias. ... in full bearing and abundance of ... soft house, ... 2-story modern ... Two horses and ... last year for $7100 ... OWNER, R.F.D. 86-A, Redlands.

FOR SALE—5-ACRE HOME GROVE. Sightly location, near ... in full-bearing oranges, with ... lawn, flowers, shade, ... houses and corrals ... LA DUE, 807 Central Bldg.

FOR SALE—5-ACRE ORANGE GROVE, ... old, Valencias; crop ... go to buyer if sold ... boulevard, near Riverside ... cash deal. BUILDING & SALES CO. ...

...LEMON AND WALNUT
...For Sale and Exchange.

For Sale.

... 20-YEAR-OLD WALNUTS IN ... DOUBLE CLEAN CORNER ... WALNUT SOIL; GOOD ... OUTBUILDINGS; CHICKEN ... NEVER FAILING WATER ... SELL WATER TO ... PRICES; UNDERGROUND ... SYSTEM WITH ... NEIGHBORHOOD. A ... MORE THAN $16,... IMPROVEMENTS. ... REALTY CORP., 415 SOUTH HILL ST.

... give you $5000 ... citrus grove worth every ... be sacrificed for $15,000. ... and must sell at once. ... 5 min. from business center ... to orange belt. No smudging ... water stock and 32 ... stock, small house ... take you out and show you ... terms if desired. ... LEONARD, ... 3rd and Broadway. 15485.

... good orange land, on boulevard ... for irrigation; close to ... terms given, for only ... producing ... old, on boulevard, 8-room ... modern, good pumping ... close to Santa Ana, ... for a few days. Better ...

... ORANGE GROVE HOME, 11½ ... ABOUT 15 YEARS OLD, HAS ... CULTIVATED, FERTILIZED AND ... CROP SOLD. NO SMUDGING ... FUMIGATING. MODERN ... ADJOINING. LARGE ... TREES AND FRUIT. LOCATION ... PRICE $11,500, OR GROVE ... SEPARATELY. PRICE ON AP...

... IN WHITTIER, PUENTE, ... POMONA. ONE CALL WILL ... 413 S. HILL ST.

For Exchange.

... VERY FINE 10-ACRE ORANGE grove for Los Angeles. O. M. ... Washington Bldg. 10048.

...RANCHES—
...For Sale and Exchange.

... house or chicken ranch, near ... 6-room Cal. house, ... family orchard, 35 ... chicken house and 12 chick...

... ranch, at Clearwater, on ... miles south of Los ... 4 rooms and ... own pumping plant; ... good soil; ½ acre ... bargain at $3250; terms.

... 12 miles downtown Los ... 7-room house, cement ... chicken houses for 1000 chickens ... fruit trees, 2 walnut, 30 ... view of mountains; good ... all over place; lot ... Price $4600; terms ... balance $500 yearly.

... chicken ranch in San Gabriel; ... of ground, on boulevard, ... downtown of Los Angeles ... of soil, 2 houses, one ... plastered, basement, ... would rent for $40 ... Cal. house, with bath, ... would rent for $25 month; ... houses for 600 chickens; ... fig, plum, peach, ... trees, flowers, etc. ... school. This is a ... property. The ... is $10,000. We ... Terms $4000 cash. ... small chicks.

... boulevard and electric line, ... Tuolumne, 8-room ... nice lawn, trees, barn, ... good soil; 1¼ miles ... fine suburban home ... for quick sale $13,000. ... water stock. Terms ...

... these places. ... CORPORATION. ... Nuys Bldg.

... RANCH AND HATCHERY. ... latest equipment; this ... chicks each year at ... a good paying business. ... ranch any time. ... Phone Inglewood ...

... CHICKEN RANCH, HIGH-CLASS ... will sell for ... MR. STEVENS.

...SMALL—MISCELL'N'OUS
For Sale.

... LOT 15, McNAIR TRACT ... also $7500 corner and ... North Normandie ... GARDNER, attorney, 1501 ...

... AUCTION SALE OF REAL ... advertisements of ... of today's Times.

... for Subdivision.

... GRIFFITH ESTATE PROPERTY ... of 137 acres, Hollywood district ... fronting on Los ... Griffith Park. If interested ... GRIFFITH, Main 2282, or C. L. ...

... SUBDIVISION, ON SOUTH ... J. M. BEST, 631 S. Spring st.

... Lands.

... 237 ACRES OF ... Oregon; 13,000 ... $14,000. O. PARK ...

...REAL ESTATE—
...and Otherwise.

... HAVE MANY INQUIRIES FOR ... property in apartment ... will sell ... we can sell it. See ... McCORMACK & CO., ... Phone Pico 656.

... HAVE $1600 CASH, ... furnished home on Puget ... 7-room furnished ... in L. A. $5000 quarter ... Imperial Hotel ...

... WANT TO SELL YOUR PROPERTY ... clients for city income ... We get results. PECK...

... FOR COLORED, CITY ... and Inv. Co., ...

...Classified.

... CLIENTS TO PURCHASE ... BARGAINS IN WILSHIRE, ... AND ADAMS ST., ... SMITH, 237 MER... ... AND SPRING STS.

... IN GLENDALE MUST BE ... Priced around ... MR. JONES, Pico ... to 410 Van Nuys ...

... FOR EQUITY, CON... ... LISSNER BLDG.

... CASH BUYERS FOR PROPERTY ... Central Bldg.

... FOR CASH, SEE ME FIRST. ... BAILEY, 1111 Story Bldg.

Houses.

... 3 CLIENTS WHO WILL ... bungalow with 9, 10 or ... built 4 or 5 years ... clients for bungalows ... 3 years. Must be in ... West Adams. List your ... we have the buyers. J. B. ... Story Bldg. 64175.

... 6 or 7-room bungalows, ... or Northwest. Hollywood ... $10,000 cash if value ...

... bungalows will be ... valuation. ... FISHBURN, ... Hollingsworth Bldg.

... HOLLYWOOD OR WEST ... bungalow. We also ... two-story ... List your ... CO., 602-3-4 Story ...

... $2500 to $5000 will pay ... monthly payments, deal only ... Address and price. I will ... WV, box 379, TIMES ...

... BUNGALOW 4 OR 5 ROOMS ... West Adams dis... ... two flats. Deal with ... two bungalows on one lot. ...

... A NUMBER OF CASH ... colonial residence in ... Hollywood or ... $5000 ... with us for ... J. B. ALT... ... 5257.

... HOUSE, WEST AD... ... Will pay spot ... sell at fair value. ... Box 853, R.F.D.

... BUNGALOW, MODERN, UP ... large lot or ½ ... Glendale or ... No bonus. ... Bldg. Pi...

... HOUSES AND FLATS IN ... HOLLYWOOD. HAVE CASH ... McCARTHY OR NOR... ... MARSH & CO., 200 ... Pico 2412.

... 5 OR 6-ROOM MOD... ... 5 ... Terrace ...

... 6 CLEAR LOTS IN ... Address Z, C...

WANTED—REAL ESTATE—
For Cash and Otherwise.

Houses.

WANTED—WE HAVE THREE CASH BUYERS FOR homes between West Adams and Pico sts., and west of Western ave. BARNES & DIMMICK, with STRONG, McGRATH & SELOVER, 1015 Marsh-Strong Bldg. Phone 60195.

WANTED—WE HAVE A LIST OF CLIENTS WHO want bungalows in good residential district; also Pasadena. Phone Pico 656 or call 410 Van Nuys Bldg. E. L. McCORMACK & CO.

WANTED — HAVE CUSTOMER WITH $5000 CASH to pay down on S.W. double bungalow, not over $7000. Write or phone quick. THOMPSON & DOWN, 4371 Western ave. Ver. 7577.

WANTED—BUNGALOW, HAVE CASH AND WILL purchase this week. Want best value obtainable. Give address and lowest spot cash price. Address L, box 561, TIMES BRANCH OFFICE.

WANTED—CASH FOR OWNERS OF 5 OR 6 room modern bungalow, southwest, not over $4000, that will stand inspection; give uninflated price. TOM FLANERY, 143 W. 25th st.

WANTED—IF YOU WANT TO GET QUICK ACTION on your property, list with the McKINSTRY REALTY, 305 So. Hill. We sure can sell it for you. See Col. McKinstry.

WANTED — FROM PROPERTY OWNERS, FOR colored clients, quick results, list your 5 and 6-room bungalows with us. We have ready buyers. Phone 15328 or call at 304 GERMAIN BLDG.

WANTED—BUNGALOWS, WE WILL BUY YOUR place if your price is right. A. D. MOORE CO., 4022 S. Vermont. 26850, evenings South 2860-J.

WANTED—WE HAVE CUSTOMERS FOR HOLLYWOOD property $1000 cash, first payment on a 5-room house. BOYLE 1125.

WANTED—TO BUY FROM OWNER, MODERN house 3 bedrooms, $4500 to $5000 cash, west or northwest preferred. PHONE 71286.

WANTED—4 OR 5-ROOM BUNGALOW, BOYLE Heights or Garvanza. 308 LISSNER BLDG.

WANTED—HOUSE FROM OWNER THAT WILL exchange. 517 Lissner Bldg. PAXSON. 65851.

WANTED—5-ROOM HOUSE, $400 CASH, $35 monthly. 321 W. 3RD ST., room 604.

WANTED—HOME IN HOLLYWOOD; WILL TRADE Hollywood flat building. Phone HOLLY 4220.

Lots.

WANTED—LOT. Wilshire district, suitable for stores or apartments. Cash. Give full particulars. F. P. TURNER, 119 E. Colorado st., Pasadena.

FOR EXCHANGE—$1500 LOT, CLEAR, ON FIGUEROA st. as first payment on bungalow. ANDERSON, 321 W. 3rd, room 604.

WANTED—LOT, WEST ADAMS, WEST OF 9TH ave., or vicinity. Cash. 62176.

Business Property.

WANTED—FOR CASH, BRICK STORES OR GARAGE. Any good location. Have up to $14,000 spot cash and will buy quick. No junk. A. D. VAN VRANKEN, 930 Van Nuys Bldg. Bdwy. 1800.

Income Property.

WANTED—FOR CASH, FROM OWNER, 4-FLAT building, Hollywood or Wilshire district or West Adams. Must be in good condition and fair buy.

R. G. NEISS & CO., 501 Citizens' Natl. Bank Bldg., 5th and Spring. Phone 15626.

WANTED—FOR CASH, BRICK STORES OR GARAGE. Any good location. Have up to $14,000 spot cash and will buy quick. No junk. A. D. VAN VRANKEN, 930 Van Nuys Bldg. Bdwy. 1800.

WANTED—TO PURCHASE FOR CASH AND clear property, Los Angeles or suburban income. Prefer a deal to $75 to $100,000. C. S. PHILLIPS, 602 Merritt Bldg.

WANTED—BEST FLAT, $22,000, $26,000; HIGH ground for $12,500 home, balance cash. No apartments. LOCK BOX 1172.

WANTED—FLAT OR DUPLEX HOUSES. SIMPSON & CHILDS, 1033 Cit. Nat. Bank.

Country and Ranch Property.

WANTED—TO BUY RAW OR IMPROVED LAND, large or small tracts, anywhere in San Joaquin Valley. If you wish to sell your land send description, price. Will examine immediately. J. R. HITCHCOCK, Tulare, Cal.

WANTED—SAN JOAQUIN VALLEY LANDS. H. S. CHILDS, 1033 Cit. Nat. Bank Bldg.

Orange, Lemon, Walnut Groves.

WANTED—

Have quick buyer for 5-acre lemon or orange grove near Foothill boulevard, not farther east than Glendora. MUST HAVE NICE MODERN 6 OR 7-ROOM HOME.

A. M. JAMISON, PHONE 61491. 312 Hollingsworth Bldg.

REAL ESTATE—
For Exchange.

Miscellaneous.

WILL EXCHANGE MY $2000 EQUITY IN 7-ROOM bungalow, Wilshire section, hardwood floors and all built-in features, including disappearing beds, large garage. Value $7500, worth $9000. Will take diamonds or anything of value. What have you? answer quick.

PEARL, 222 Laughlin Bldg., 315 So. Broadway.

FOR EXCHANGE—160 ACRES, WELL IMPROVED, good crops, abundance of fruit, $20,000. 20 acres, mostly figs and walnuts, close in, on Whittier blvd.; good buildings; net income over $4000; $40,000, clear. DELEVAN, 1155 Dewey ave. 72829.

FOR EXCHANGE—720 ACRES, NEAR TEHACHAPI, 550 acres in cultivation, shallow pumping water, snap at $50 acre. Will consider part clear property exchange, balance terms. CAMPBELL, 416 Chamber of Commerce Bldg.

FOR EXCHANGE—3 LOTS COMPOSING ONE acre on Huntington Drive, for good car. Phone LINCOLN 3120.

FOR EXCHANGE—GO TO BEN WHITE FOR real estate. 304 BRYSON BLDG.

Houses.

FOR EXCHANGE—

FINE, LARGE WILSHIRE RESIDENCE. Newly decorated. Very choice location, one block from Wilshire boulevard. Price $14,000. Will consider good ranch in San Joaquin or Coachella Valley or San Fernando Valley. E. D. COWAN, with C. P. BLAKEMORE LAND CO., 223 VAN NUYS BLDG. 13059.

WILL EXCHANGE MY $2000 EQUITY IN 7-ROOM bungalow, Wilshire section, hardwood floors and all built-in features, including disappearing beds, large garage. Value $7500, worth $9000. Will take diamonds or anything of value. What have you? Answer quick.

PEARL, 222 Laughlin Bldg., 315 So. Broadway.

FOR EXCHANGE—2647 CHELSEA STREET, 5-room modern home, 2 lots, 50x135 each, 20 bearing fruit trees, brick garage, want piano, Victrola, automobile. Small business or personal property of any kind. Even exchange for my equity. Balance payable $25 per month, including interest. Act quick. Owner, 5861 S. MAIN.

FOR EXCHANGE—MODERN HOME, PASADENA, 5 large rooms and floored attic. Close in and near two car lines, $4800 clear. Want Hollywood or vicinity, same value, or smaller place. Address 720 MAPLE ST., Pasadena.

FOR EXCHANGE—FINE HOME SOUTH OF PASADENA, 8 rooms, 2 sleeping porches, 2 baths, oak floors, throughout. $9000, mortgage $4000. Want lots here or clear eastern. Call 21348.

Lots.

FOR EXCHANGE—FOUR OF THE VERY BEST residence lots in Los Angeles. What have you to offer? Take one or all. Phone OWNER, Pico 1450, ask for apartment 301.

FOR EXCHANGE—FOUR-TON MORELAND TRUCK as payment on bungalow lot in good location. Call 551407, after 6 p.m.

FOR EXCHANGE—SOUTH PASADENA LOT. Part payment on Oakland improved property. Address VA, box 125, TIMES OFFICE.

Income Property.

FOR EXCHANGE—

ORANGE OR LEMON GROVE FOR INCOME BRICK BLOCK.

$30,000—Modern brick block near Hellman Building, Fourth and Main. Valuable lot 100x150. Want bearing orange or lemon grove, preferably at Bloomington, to $75,000. Must be in A-1 condition.

BRICK INCOME FOR GROVE! (Mr. Parker.) JOHN P. HOLLAND COMPANY, 1241 Citizens' National Bank Bldg., 63563. Fifth and Spring Sts. Bdwy. 4005.

FOR EXCHANGE — LOS ANGELES BUSINESS property for eastern or California, city or country. Owners submit. LEVITT, 612 O. T. Johnson Bldg.

FOR EXCHANGE — FOUR 4-ROOM FLATS, 4231 S. Grand ave. Price $12,000; income $140 a month. Want bungalow to $7500. PHONE 15108.

Country Property.

FOR EXCHANGE—4000-ACRE STOCK AND GRAIN RANCH in Santa Barbara county. This is one of the finest ranches in California. Price $40 per acre. Owner wants to exchange for Los Angeles income.

D. E. THOMPSON, 119 E. Colorado St., Pasadena.

FOR EXCHANGE—20-ACRE RANCH, PORTERVILLE, alfalfa, fruits, stock and equipment; furnished house, well watered; good land, very close in, fine home place, price $15,000; Federal farm loan $3000, 33 years, 5 per cent. Will exchange for clear income city or suburban. BLALOCK & CO., 607 S. Hill, room 312.

FOR EXCHANGE—728-ACRE GRAIN AND STOCK ranch, in Madera county, 200 plow land, fine living water, forming a living creek; good house and new barn; $30 per acre; will exchange for merchandise, small farm near L. A., or income property. BLALOCK & CO., 607 S. Hill, room 312.

FOR EXCHANGE—40 OR 80 ACRES VERY GOOD for vines, in San Joaquin Valley; land for Los Angeles, 5 or 6-room bungalow, good location. Address VE, box 68, TIMES OFFICE.

FOR EXCHANGE—5 ACRES FINE GARDEN SOIL, near Modesto, $1200, clear; want bungalow, or lots; will assume. DILLON, 602 Hibernian Bldg. 62294.

FOR EXCHANGE—80 OR 100 ACRES TULARE land near Allensworth, $75 per acre, clear. Want house or lots here. 21348.

TO LOAN—
Money.

Real Estate and Improvements.

CITY AND RANCH LOANS—$1000 TO $30,000. CHAPPEL, 510 Lissner Bldg. 19828.

TO LOAN—
Money.

Real Estate and Improvements.

TO LOAN—$1,500,000 AT 5-5½-6-6½ AND 7 per cent. in first mortgage loans on improved California ranches and city property, placed exclusively through these offices, are constantly falling due and the funds are to be replaced. The following special amounts are now ready to loan:

$1000	$4000	$10,000	$25,000 Lowest
$2000	$5000	$12,000	$50,000 rates
$3000	$7000	$15,000	$75,000 obtainable

Borrowers with good security, either city or ranch property, are requested to make known their wants, which we will endeavor to satisfy with all possible dispatch and courtesy. S. R. EARNEST & CO., 831 H. W. Hellman Bldg., Pico 1322, 14757.

Hugh K. Walker, Jr. S. Rhea Earnest.

TO LOAN — WE CAN MAKE A NUMBER OF loans from $5000 to $25,000 in Hollywood or close in improved real estate. Our clients are willing to give prompt action. Appraisal will be made on same day application is received. Interest rate from 6-7 per cent., according to location. J. Y. BLAIKIE MORTGAGE INVESTMENTS, Norman Investment Co., 726 Story Bldg. 14370.

MONEY TO LOAN—

6 AND 7 PER CENT. ON REAL ESTATE SECURITY, PRINCIPALS SOLICITED.

AUSTIN-MURPHY CO., COLORADO 25. 41-43 E. GREEN ST., PASADENA.

SPECIAL FUND $50,000—Will make any good city or ranch loan, Arizona, San Joaquin, So. Cal. Will finance construction flats, apts. Lowest rates. Prompt action. DEPENDABLE MORTGAGE CO., 15854. 328-9 Title Insurance Bldg.

OUR OWN MONEY TO LOAN—

Seven per cent. on Real Estate Security.

Principals Solicited. Prompt attention.

WINTER INVESTMENT COMPANY, 63583. 1109 Van Nuys Bldg.

SPECIAL FUNDS NOW READY.

$10,000 FOR CITY INCOME PROPERTY. $1500, $2000, $3300, $4000, $6000 for residential. $60,000 or less for city business property. $30,000 to $50,000 for improved ranches. F. A. PATTEE CO., 1217 Haas Bldg. 66485.

WE ALWAYS HAVE MONEY IN AMOUNTS FROM $1000 to $500,000 to loan on real estate. We do not charge commission. There is safety and advantages in borrowing from this, the largest mortgage company in California.

MORTGAGE GUARANTEE COMPANY, 626 S. Spring st. Telephone 10704.

RESIDENCE, APARTMENTS FLATS, IN SUMS OF $1000 AND UP. Building Loans. Interest 6 and 7 per cent. CONSOLIDATED MORTGAGE COMPANY, 426 Washington Bldg. Pico 3335.

TO LOAN—PRIVATE FUNDS, $1000 TO $25,000, 7 p.c., on real estate security. Principals solicited. Prompt attention to all applications. THRELKELD & MASON, 700 Title Insurance Bldg., 15239.

MONEY TO LOAN— OUR OWN FUNDS. $1000 to $25,000 at 6 and 7. BUILDING LOANS ESPECIALLY DESIRED. JANSS INVESTMENT CO., Loan Department, 404 Metropolitan Bldg., Fifth and Bdwy. 10345.

MONEY TO LOAN—ON IMPROVED CITY PROPERTY. Or for building, on easy terms of repayment. STATE MUTUAL BLDG. & LOAN ASSOCIATION, 722 South Spring st.

WE CONTROL SPECIAL FUNDS—Also know of all available money for building loans on improved city or country property. F. A. PATTEE & CO., 1217 Haas Bldg., 219 W. 7th. 66485.

I HAVE $4000 AND $20,000 WHICH I WILL loan on Southern California real estate at 7 per cent. interest, and 2 per cent. commission. Security must be ample. Call MR. LEVY, Broadway 8420.

WE HAVE PLENTY OF MONEY TO LOAN—7 per cent. $500 to $10,000. CONWAY & GLEASNER, 1032 Citizens' Nat. Bank Bldg.

$40,000, PRIVATE MONEY TO LOAN THROUGH this office, $1500 up, 6 per cent. on choice security, otherwise 7 per cent. BUCHANAN, 320 STORY BLDG. Bdwy. 24. 10783.

WE MAKE BUILDING LOANS OF APPROXIMATELY the cost of the improvements, from $5000 to $25,000. LILLY FLETCHER CO., 621 Investment Bldg. Phone 66033.

FOR QUICK LOANS ON REAL ESTATE CALL STANLEY MATTHEWS, 10671, evenings Vermont 7006. 709 Ferguson Bldg. Courtesy to agents.

TO LOAN—$1500 TO $25,000. BUNGALOWS, FLATS AND BUSINESS PROPERTY. Will buy trust deeds. Money for seconds. 14939. F. H. EVARTS, 606 Van Nuys Bldg. 14939.

WE WILL LOAN 50 PER CENT. OR MORE ON improved property, current interest rates, for one to ten years. ELMER F. CROSBY, 1006 Van Nuys Bldg. Phone Pico 472.

$1000 TO $50,000, CITY AND COUNTRY. WE save you money. Investigate. HEROLD MORTGAGE CO., 526 Stimson Bldg. Main 2638.

$1000 UP TO ANY AMOUNT AT 6 AND 7 ON city improved. No delay. RIGBY, 210 Douglas Bldg. 19278.

TO LOAN—$1000 TO $6000 AT 7 ON CITY OR near-by ranch property, prompt attention given. MR. KERR, 1618 Haas Bldg. 67461.

TO LOAN—$1000 TO $30,000. CITY, COUNTRY. SIDNEY J. KASS, 906 Van Nuys Bldg. 63556.

TO LOAN—I WILL ENTERTAIN LOANS FOR construction purposes or improved property. Address PR, box 330, TIMES BRANCH OFFICE.

BUILDING MONEY TO ABOUT COST OF BUILDING; low rate, quick action, no red tape. R. WILLIS MARTIN, 1120 Story Bldg. 13102.

$2000 OR MORE ON IMPROVED CITY PROPERTY. ERNEST E. NOON, Attorney, 830 Merchants' National Bank Bldg.

PRIVATE FUNDS AT CURRENT RATES. BUILDING loans on straight mortgage. FARNSWORTH BROS., 1017 Van Nuys Bldg. 61209.

MONEY TO LOAN ON CITY PROPERTY. NO commission. Phone evenings. GLENDALE 2107-J.

PRIVATE MONEY, 6 AND 7 PER CENT. ON city, country or building loans. LOCKHART & SON, 731 H. W. Hellman Bldg. 12776.

$300 TO $30,000 TO LOAN—Lowest rates, city or country; money waiting. R. W. MOYER, 311 Title Ins. Bldg. Main 1511.

MONEY TO LOAN, ANY AMOUNT, CITY OR country. No delay. 63391.

LOAN, BUY MORTGAGE, T. D. CONTRACT OR sacrifice real estate. ROSE, phone 51837, a.m.

TO LOAN—6 PER CENT. MONEY. FRANK D. TATUM & CO., 215 W. 6th. Main 176.

CITY AND COUNTRY LOANS. GILCHRIST-SAUNDERS CO., 729 Black Bldg. Pico 2824.

EDW. C. CRIBB & SON, 308 CENTRAL BLDG., Sixth and Main sts. Mtge. loans. 12210.

Money on Salaries and Chattels.

LOAN TO PEOPLE STEADILY EMPLOYED. 403 HAAS BLDG., corner 7th and Broadway.

Diamonds and Jewelry.

TO LOAN—ON DIAMOND AND JEWELRY. $30 A HUNDRED ON LIBERTY BONDS AT A LOW RATE OF INTEREST. Most secluded loan office in the city. BUSINESS STRICTLY CONFIDENTIAL. Loans can be paid off in small amounts. Diamonds kept in your own sealed packages in deposit vault. Furniture, pianos, Victrolas, automobiles in storage.

OLD RELIABLE PROVIDENT LOAN ASSOCIATION, 408 Investment Bldg. Phone 12102.

LEGAL, LEGITIMATE, NO MISREPRESENTATION. DIAMONDS ARE SAFE LEFT WITH US. DIAMONDS, JEWELRY—LIBERTY BONDS. INTEREST 1 PER CENT. LIBERAL LOANS. OUR OWN MONEY. CONFIDENTIAL. Fourteen years in same building. Private rooms. REFERENCES: Any bank, hotel or jewelry firm. DIAMONDS kept in bank safe deposit vaults. KUSEL LOAN COMPANY, 306-7 Stimson Bldg., Third and Spring. 63208.

MONEY TO LOAN ON DIAMOND, JEWELRY, Liberty Bonds, pearls, silverware and other valuable articles. Pledges kept in bank safe deposit vaults. Courtesy, fair treatment and confidence are our business policies. Private rooms for your convenience. Interest 1 per cent. month. Quick action. Liberal loans. References. MARKWELL & CO., 300 Citizens National Bank Bldg. Fifth and Spring sts. Phone 13792.

QUICK AND LIBERAL LOANS ON DIAMONDS, jewelry, Liberty Bonds; in. 1 per cent. Diamonds kept in separate sealed pkgs. in bank vault. We are absolutely responsible. Bank refs. Private rms. 10 years in same location. FRITCH-LAUGHLIN, 719 Grant Bldg., N. W. cor. 4th and Bdwy. 12632.

Money on Automobiles.

AUTO LOANS—$2.50 INTEREST PER $100 FOR 6 MONTHS' TIME LOANS. NO CHATTEL MORTGAGES. NO COMMISSION. NO EXAMINATION, RECORDING, APPRAISAL, RENEWAL FEES OR OTHER CHARGES WHATSOEVER. INSURANCE OF COLLATERAL BY CLIENTS AT THEIR OWN EXPENSE, TO FULLY PROTECT AMOUNT OF LOAN, ONLY REQUIREMENT. Park your car in our big new garage free while transacting your business with us. Save annoyance of parking in congested districts. HIGHEST COMMERCIAL AND BANK RATING. The J. L. BLODGETT CO., INC., 152-158 Pico st. 60902.

AUTO LOANS ONLY—$3.50 INTEREST ON $100 FOR SIX MONTHS. LARGE LOANS SAME RATE. OUR INSURANCE RATES ARE LOWER. PAY WHILE YOU RIDE. QUICK ACTION. Our private offices and method of doing business guarantee you strict privacy, courteous treatment.

LASKER BROS. FINANCE CO., INC., 1410 BAKER-DETWILER BLDG., 6th st. bet. Hill and Olive. Main 3194, 64336.

AUTO LOANS— —PICO 2370. We loan money EXCLUSIVELY on autos. We won't EMBARRASS you with INVESTIGATION. A. L. LASKER CO., INC., 320 Marsh-Strong Bldg.

AUTOMOBILE LOANS OF ALL KINDS. C. WILL RISDON, 1115 S. Olive. 60737.

AUTO LOANS OF ALL KINDS, DELINQUENTS assisted. MR. DROLLINGER, 1307 S. Main.

AUTO LOANS OF ALL KINDS, DELINQUENTS assisted. MR. DROLINGER, 1307 S. Main.

MONEY WANTED—
Real Estate and Collaterals.

WANTED—$3500; 7, BUNGALOW, WESTERN. $7000
$5500—7, business property, choice loan. $10,000
$8000—7, apt., Orange, Ingraham ... $18,000
$12,000—7; 70-acre grove, Orange co. $40,000
$14,000—7; choice Hollywood property. $45,000
19828. CHAPPEL, 510 Lissner Bldg.

WANTED—Private party wants $2000, 3 years, 7 per cent., on lot 120x200, north of Hollywood Hotel, worth $7000. PRINCIPALS ONLY. PLEASE PHONE 579055.

WANTED—$1800, FIRST MTGE., 7 PCT., DOUBLE bungalow, 4 rooms each side; 22nd st., home and income. Val. $4000. BUCHANAN, 320 Story Bldg. 10783.

MONEY WANTED—
Real Estate and Collaterals.

WANTED—$5000, 3 YEARS, 7 PER CENT., first mortgage on residence property, with privilege of paying $250 or multiples thereof every 6 months, with 90-day interest bonus on payment. Address W, box 246, TIMES OFFICE.

WANTED—

EXCEPTIONAL.

$40,000—8 per cent., to replace $46,000, 7 per cent., on $120,000 finest, best equipped alfalfa ranch in this section.

$40,000 to cover with brick buildings a $40,000 200x143-foot Western-avenue frontage. F. A. PATTEE CO., 1217 Haas Bldg. 66485.

WANTED—$25,000 @ 7 P.C., ON HIGH-CLASS Hollywood income just sold for $65,000. Also $10,000 on 4-flat white plaster building just sold for $22,500.

SIMPSON & CHILDS, 1033 Citizens' National Bank Bldg.

WANTED—$75,000 TO BE REPAID AT THE RATE of $1000 per month, besides interest. Will give title to business property clearing over $5000 per month to hold until loan is paid. Will pay liberally for quick action. Address O, box 429, TIMES BRANCH OFFICE.

WANTED—TO BORROW $1000, 1 YEAR, 12 PER cent. on trust deed subject to $3000 first mortgage for 3 years at 7 per cent., security, fine 7-room residence, high ground, West Adams district. STANLEY MATTHEWS, 709 Ferguson Bldg. 10671, evenings Ver. 7006.

WANTED—$5000, FIRST MORTGAGE, 7 PER cent., responsible owner; corner on Vermont, between Washington and Adams; two good buildings; home and income, vale $12,000; principals only. Call 320 STORY BLDG. Bdwy. 24.

WANTED—TO BORROW, $7500 ON AN ESTABLISHED business of long standing. Business will bear the closest investigation. We will pay liberally for use of money for period of 90 days to 12 months. Bank or other references furnished. Address O, box 303, TIMES BRANCH OFFICE.

WANTED—TO BORROW $15,000 ON A FINE NEW flat building, bringing in $4000 per year; located at 1818 Wilcox ave., Hollywood. Only one block north of Hollywood Bank. Do not disturb tenants.

JOHN R. KING, 64301 or Vermont 4961.

WANTED—WILL PAY 2 PER CENT. BROKERAGE for $9000.00, seven per cent., first mortgage loan on close-in West Side 4-family flat property, value $18,000.00. C. MITCHELL WHITAKER. THE BRIGGS COMPANY, 234 Investment Building. Phone 62057.

WANTED—$3000, 7 P.C., 3 YEARS, ON 7-ROOM modern bungalow, Southwest. PECKHAM, 704 Hibernian Bldg. 65392.

WANTED — $5500, 7, 4-FAMILY FLAT BUILDING, S. Hope st., near Jefferson, new purchaser acquiring for $11,000, quick action on this necessary. SCHOENBORN, 628 Story Bldg. 65487.

WANTED—TO BORROW $3500 AT 7 PER CENT., on good 6-room house, near State University, valued at $8500; investor only. PHONE 54786 or 599858.

FOR SALE—WELL SECURED CHATTEL MORTGAGE of $1500, drawing 7 per cent. per annum, due in 8 months. BRYANT & MANION, 301 Fay Bldg., 3rd and Hill sts.

WANTED—$3250, NEW 7-ROOM COLONIAL BUNGALOW, La Mirada st., Hollywood; owner has just refused $8000 for this place. Ins. $4500. A. L. SCHOENBORN, 628 Story Bldg. 65487.

WANTED—MONEY—WE SPECIALIZE IN LOANS. Therefore know all opportunities worth while. F. A. PATTEE & CO., 1217 Haas Bldg. 66485.

I WILL ASSIGN AT $3100 FIRST MORTGAGE, 3 years, 7 p.c., on brand new Hollywood bungalow worth $6500. No commission. Safe as a bank. PHONE 63034, or evenings, 597965.

WANTED—$2500, $9000, ON 160 AND 320 acres, 80 in barley, balance Sedan grass and corn, near Blvd., Riverside co. HUBBARD, 305 Citizens' Bk. Bldg. 62809.

WANTED—OF PRIVATE PARTY, $3000, 8 PCT., 2d mtg. loan; close in imp. property; pay 10 pct. bonus. T. EVANS, 631 S. Spring. 60478.

WANTED—$4000 AND $4500 ON BRAND NEW plaster exterior bungalows, fine location, Wilshire district. B. L. TYLER, 61005.

WANTED—TO BORROW $3000 AT 7 PER CENT. for one, two, or three years; satisfactory security given. Address B, box 234, TIMES OFFICE.

WANTED—$2500, ST. ANDREWS, HOLLYWOOD, modern 6-room house, garage. 568459.

WANTED—$4000, 7 PER CENT., 10-ROOM DOUBLE bungalow; income $80. MAIN 2638.

WANTED—$3500, BERENDO, PAVED, OWNER'S new home, and garage. WILSHIRE 5802.

MORTGAGES, TRUST DEEDS—
For Sale, Exchange, Wanted.

WANTED—I BUY FIRST AND SECOND MORTGAGES, trust deeds and real estate contracts. My own funds. Money at once. No escrow. CHARLES O. NOURSE, suite 315 Title Insurance Bldg., cor. Fifth and Spring sts. Pico 2894.

FOR SALE—$500 MORTGAGE FOR $400; WELL secured. 321 W. THIRD ST., room 604.

FOR SALE—$1000 MORTGAGE FOR $900; WELL secured. 321 W. THIRD ST., room 604.

WANTED—BUY SECOND MORTGAGES, TRUST deeds, contracts. GARVANZA 330. Private party.

STOCKS AND BONDS—
Miscellaneous.

LIBERTY BOND—

WHY NOT GET THE HIGHEST PRICE? VICTORY BONDS, $101. WE BUY WAR STAMPS, TOO. 1026 VAN NUYS BLDG. 7TH AND SPRING.

WANTED—LIBERTY LOAN BONDS FOR CASH, all issues. No amount too large to handle. None too small to receive full market value. E. L. McCORMACK & CO., Government, Municipal and Corp. Bonds. 410 Van Nuys Bldg. (Over First National Bank)

FOR SALE—ARE YOU INTERESTED IN BUYING stock with a big future? Have you money? Do you want to make more? We are putting on a proposition of merit, the best ever; come up and test it. 722 CALIFORNIA BLDG.

FOR SALE—50 SHARES PULLMAN OIL REF. stock, $40. Another dividend soon. Address G, box 225, TIMES OFFICE.

WANTED—STOCKS AND BONDS FOR CLOSE-IN clear west side property. Address D, box 36, TIMES OFFICE.

WILL SELL 1000 INVADER, 7c; 1000 CONGRESSIONAL, 12c. Address M, box 436, TIMES BRANCH OFFICE.

MINES—
And Mining.

WANTED—

HIBERNIAN BLDG. ASSAY OFFICE. 14th floor Hibernian Bldg., 4th & Spring. ORE TESTING, CHEMICAL DETERMINATIONS. Direction of MORGAN & LYON, Mining Engineers.

HOTELS, ROOMING-HOUSES—
For Sale, Exchange, Lease, Wanted.

For Sale.

FOR SALE—

CASH—$16,500—CASH. BARGAIN.

64-room west side close in apts., elegantly furnished. Long lease. Rent $300 month. Nets better than $800 month. $10,600 will handle. Very small balance to suit.

R. G. NEISS & CO., 501 Citizens Nat. Bank Bldg., 5th and Spring. Phone 15626.

FOR SALE — EQUITY IN 4-STORY STRICTLY modern brick hotel building, 61 guest rooms, 3 storerooms, southwest corner 6th and Crocker. Leased 3 years. Income $600 per month. Best cash offer takes the property. OWNER, 323 N. Vermont. 59180.

FOR SALE—

CASH—$8000—CASH.

60-room close-in west side apts., furniture and carpets good. Lease 3 years or longer. Rent $275 month. Nets $600 month. Very small balance to suit.

R. G. NEISS & CO., 501 Citizens Nat. Bank Bldg., 5th and Spring. Phone 15626.

FOR SALE—50-ROOM CORNER, NEARLY NEW, completely furnished hotel, ground floor lobby, piano, hot and cold water, steam heat, 8 private baths, all outside rooms. Income. Rent $7. 5-year lease.

ELMER SALOMON CO., Hotel Brokerage. S. S. DeMOSS, Associated. 821 Investment Bldg. 64576.

FOR SALE—

SPECIAL.

64-room apartment, lease at $225 month. Good furnishings, steam heat, hot and cold water, west side, close in, best location in the city. Price only $7800. Easy terms. Nets $750 month. ELMER INVESTMENT CO., 1103 Investment Bldg., 8th and Broadway.

FOR SALE—

HOTEL SNAP.

67 ROOMS, RENT $325 MONTH. 4-YEAR LEASE. $5000 WILL HANDLE. BEST BUY TODAY.

ELMER INVESTMENT CO., 1103 INVESTMENT BLDG. PHONE 12532.

FOR SALE—$7000, FINE 42-ROOM HOTEL, always full, nets $350 month; rent $150. $7500, hotel, Spring st., nets $650 mo. $5600, extra-nice, fine 38-room hotel, rent $150. $2250, 15-room hotel, west side, nets $175 month. PACIFIC REALTY CO., 738 S. Hill st.

FOR SALE—NICE CLEAN LITTLE 16-ROOM hotel, hot and cold running water in each room, 2 baths and 2 toilets, stationary tubs and automatic heater. Rent $50, with 3-year lease. Will sell for $2200 cash, or $1500 will handle. BDWY. 1767.

FOR SALE—ROOMING-HOUSE AND APARTMENTS, close in, netting $300-$370 month. Cheap rent with lease. Also cigar stand doing $98 day. You can't beat it. OUT WEST CO., 316 American Bank Bldg., 129 W. 2nd st.

FOR SALE—HOTEL, A BEAUTIFUL NEW BRICK on corner downtown district, 57 rooms, 15 private baths, nets over $1100, long lease at low rent. Price $14,500, terms. BLALOCK & CO., 607 S. Hill. Room 312. Phone 19865.

FOR SALE—APARTMENT-HOUSE, WEST ADAMS location, 40 rooms, 18 apts., elaborately furnished, strictly modern, 4 years lease. Rent $200. Price $6300. Room 509 DELTA BLDG., 426 S. Spring.

FOR SALE—FINE 50-ROOM DOWNSTAIRS HOTEL, fine location, H. & C. water, cheap rent, good lease. Best bargain in town. BRYANT & MANION, 301 Fay Bldg., 3rd and Hill sts.

FOR SALE—WILL SELL THE FURNITURE AND business of 8-room hotel, income $150; rent $45; for $1250, or will exchange for real estate equal value. Phone OWNER, 67560.

FOR SALE—11 ROOMS OF EXTRA-GOOD FURNITURE in nice location, clearing $115 monthly; Price $9000, only $650 down, balance easy. Rent $35. Call 208 DELTA BLDG., 426 Spring.

HOTELS, ROOMING-HOUSES—
For Sale, Exchange, Lease, Wanted.

For Sale.

FOR SALE—HOTEL, 98 ROOMS, BRICK BLDG. Hot and cold water each room. Lease 5 years, $350 a month. Clears $1500 a month. The furnishings today are worth $10,000 but the owners are willing to make a sacrifice if sold this week, for $7500. If you have $5000 cash we can arrange a mtg. of $2500. C. S. Lahanier of A. L. HAMELL CO., 629 Story Bldg. Main 5567.

FOR SALE—

35-room transient hotel, east side, neat and clean, good furniture and carpets, running water in rooms, corner brick building, rent $90 per month, long lease, nets over $400 per month. Price $4800, terms. Mr. Marsh. KEMP & CO., INC. Phone, 12303. 222 Story Bldg.

FOR SALE—HOTEL.

55 rooms, west side; brick building; good lease; box springs; excellent carpets; clears $1650 month. $12,000 handles. 434 SECURITY BLDG.

FOR SALE—HOTEL, 45 ROOMS, NEAR 6TH and Flower. Clears $1000 a month. $7000 will handle, balance monthly. Lease 5 years. C. S. Lahanier, of A. L. HAMELL CO., 629 Story Bldg. Main 5567.

FOR SALE—

Hotel, money-maker, on E. Fifth. 25 rooms, fine entrance, office second floor. Clears $300. Price $2800. Lease. 14928.

FOR SALE—HOTEL TRANSIENT.

36 rooms, running water all rooms, good building, lease, money maker, located on Spring st. 434 SECURITY BLDG.

FOR SALE—ELEGANT CORNER 4-STORY MODERN brick property, west of Figueroa. Price $90,000. Might consider some exchange. BRYANT & MANION, 301 Fay Bldg.

FOR SALE — SMALL ROOMING-HOUSE, 21 rooms, 2 year lease, would accept terms. Call BROADWAY 1889.

FOR SALE — BY OWNER, 31-ROOM HOTEL. Price $3500; will discount for cash. Call today between 10 and 2 o'clock. 631½ S. MAIN.

FOR SALE—ROOMING HOUSE, 14 ROOMS, FURNISHED, cheap; near Southern Pacific Depot. 311 CENTRAL AVE. Pico 897.

FOR SALE—22 FURNISHED ROOMS, FINE LOCATION, 2 years' lease, rent $75; $1600, $1100 cash, $500 time. BDWY. 4122.

FOR SALE—COUNTRY HOTEL, NEWLY FURNISHED. Clearing $700 per month; price $5000, terms. RYDER CO., 400 Grant Bldg.

FOR SALE—95-ROOM HOTEL, DOING BETTER than $3000 per month; easy terms. Phone BDWY. 2571 4 to 8 p.m.

FOR SALE—14-ROOM HOUSE, CLOSE IN, BARGAIN. Also 24-room. 14958.

Wanted.

WANTED — ROOMS OR APARTMENTS THAT $3000 will handle. Assume. Consider east side. 62176.

WANTED — AN APARTMENT OR ROOMING house, west side. Phone BROADWAY 1659.

APARTMENT-HOUSES—
For Sale, Exchange, Lease, Wanted.

For Sale.

FOR SALE—

$4500; TERMS.

33-room west side apartment, neat as a pin. Nicely furnished, rent only $75 month, good lease, modern, clears $300 month. A dandy buy. $8000.

60-room modern apartment, Westlake district, corner location, cheap rent, good lease, only $8000, terms.

A. J. STANLEY, 216-17 Black Bldg., 65138.

FOR SALE—

HOTEL, $7500.

45 rooms, newly furnished, running water, west, lease, $5 room. Bargain hunters, attention. APTS., $8000.

60 rooms, modern, 2 and 3-room apts., all Stickley furniture, lovely Westlake section, sacrifice, $8000, $6000 down. Easily worth $12,000. RYAN INVESTMENT CO., 410-411 Grant Bldg.

FOR SALE—131 S. GRAND, BEST APT. HOUSE investment in city. 33 large airy rooms, 17 kitchenettes, 16 baths, large halls. All outside rooms, best location in city; fronts on two streets; furnished home-like. Always full of good tenants; building and furniture in good repair. Present occupant will show any time; some terms. $39,500 includes furniture.

FOR SALE—73-ROOM APT.-HOUSE, FURNITURE and lease located close to Washington and Grand, nice lawn, trees, flowers, ferns, beautiful lobby, fine mahogany piano, Victrola, large pictures, plenty of dishes and silver, brand new linen; this is one of the wonderful bargains we are offering this week. Price for quick sale $13,500. Some terms. OGDEN REALTY, 607 S. Hill, Room 625. 65499.

FOR SALE—APARTMENT-HOUSE, 90 ROOMS, $12,600, lease, rent $350, corner bldg., close in, good furniture, good income.

Hotel 49 rooms, $4200, terms; brick bldg., lease, clearing $400 per month. See DRAKE BROS., with T. M. Miller Co., 435 S. Hill st.

FOR SALE—THE MOST HIGH-CLASS 56-ROOM apartment-house in Wilshire, has 5-year lease. House clean and handsomely furnished, clears $600 or better a month, a high-class house for first-class people. $13,000. HARRIET B. LLOYD, 703 Story Bldg. 64301.

FOR SALE—$3000, TERMS, 23 ROOMS, APARTMENTS and nice large lobby, very best of furnishings, fine location, S.W. Rent $75, lease. Gross income about $340. Better take a look at this. 607 S. HILL, room 228.

FOR SALE—SWELLEST 100-ROOM APARTMENT-house in city. (Furnishings worth $35,000 today.) Netting $1200 monthly. Only $20,000. Hurry!

CLINE & STRAWN, 527 Security Bldg.

FOR SALE—APARTMENT-HOUSE.

West side; private baths; good lease; furnishings very good; shows net income of $450 per month; 14 apts., 36 rooms; rent $150. Price $5500. 434 SECURITY BLDG.

FOR SALE—A REAL BARGAIN.

Thoroughly modern, west side apartment-house, 48 rooms, nicely furnished, 5 year lease. Rent $275; income $359 net. Price $7500, terms. $5000 cash. GOLDEN WEST REALTY CO., 455 S. Spring st.

FOR SALE—OWNER LEAVING THE CITY WILL sell for $9000 cash, one of the best paying close in apt.-houses in the city, 5-year lease, furnishing in first-class condition. Call 642 SAN FERNANDO BLDG.

FOR SALE—APARTMENTS AND FLATS.

40 rooms, 4-year lease. Rent $200. Good west side location, brick building, steam heat; nets $300 month. Price $6000. Terms. GUARANTY INVESTMENT CO., 434 Security Bldg.

FOR SALE — 51-ROOM ALL MODERN APT.-house, near 9th and Figueroa, clearing $550, long lease at $175. See this. Price $8500, $6900 cash. BLALOCK & CO., 607 S. Hill, Room 312. Phone 19865.

FOR SALE—$21,000 BUYS ONE OF THE FINEST most up-to-date 108-room apt.-houses in L.A. Near Figueroa; long lease at $600; income $2000. $17,500 will handle. BLALOCK & CO., 607 S. Hill. Room 312. Phone 19865.

FOR SALE—A BARGAIN ON BROADWAY, 24-room hotel, hot and cold water; also a nice apartment-house, near Westlake Park. BRYANT & MANION, 301 Fay Bldg., cor. of Third and Hill.

FOR SALE—APARTMENTS AND FLATS.

East side; nets $300 month; 22 apts., lease; rent $150. $3000 down handles. 434 SECURITY BLDG., 5TH AND SPRING.

FOR SALE—FURNITURE AND 3 YEAR LEASE of apartment-house. Call at 520 S. FLOWER, ask for Mr. Ward.

FOR SALE—DO YOU WANT $300 PER MONTH income for $3300? Furnished apartment flat. No agents. Address S, box 216, TIMES OFFICE.

FOR SALE — 60-ROOM APTS., MODERN, BARGAIN, 853 S. HILL, Bdwy. 1551.

For Lease.

FOR LEASE—130 ROOMS, DIVIDED INTO 54 apartments, with 51 baths, 3 blocks from Broadway, 3 blocks from 7th on high ground with sightly view. Will give long time lease to experienced lessee, installment purchase of furniture, can be paid out your earnings if desired. See owner's personal representative J. R. KEEL, 551 S. Western. 567644.

Wanted.

WANTED—TO LEASE FURNISHED, LONG Beach or city apartment house, or large residence, or will buy lease and furniture of same. Address O, box 373, TIMES BRANCH OFFICE.

WANTED — THE BEST HOUSEKEEPING APT. that $1000 to $1500 will handle. West side preferred. No agents. Address C, box 143, TIMES OFFICE.

WANTED—FURNITURE AND LEASE. PLENTY cash buyers. Come, see PHOENIX, 201 Grant Building.

FURNISHED FLATS—
For Sale, Exchange, Wanted.

FOR SALE—OR RENT—PROMOTED TO CHICAGO office. Will sell furniture of 5-room up-to-the-minute bungalow. Rent $40 month on lease. Immediate possession. Nice piano, William and Mary dining-room set, ivory bedroom set. Lovely rugs. It's very attractive. Lawn, flowers, front and back yard. Garage. Call WILSHIRE 5950 until 9:30 a.m. or see bungalow from 10 to 4:30 p.m. at 1211 W. 39TH ST. University and 39th st. car, on Spring st., to door. No dealers.

BUSINESS INVESTMENTS—
All Kinds.

CAPITAL WANTED—

HAVE YOU $1000 TO $20,000 TO INVEST FOR ONE YEAR AT 18 PER CENT. IN LARGE LOS ANGELES CORPORATION, WHOSE OUTPUT FOR 1920 IS CONTRACTED AND SOLD? ABSOLUTELY NO RISK. STATE AMOUNT AVAILABLE.

ADDRESS JC, BOX 593, TIMES BRANCH OFFICE.

FIFTY PER CENT. PROFIT.

Offering a limited amount of securities of local manufacturing concern; an investment that is secure and guarantees a profit of 50 per cent.; orders on hand now that will net over one-third of a million dollars profit this year; don't fail to get some of this. See D. P. DIGNON, 320 Title Insurance Bldg. Phones 63518, 14296.

BUSINESS MEN OF MEANS WHO CAN JOIN ME in financing extremely profitable local manufacturing enterprise, supplying automobile industry. Address FRANK, 500 Citizens National Bank Bldg.

FOR SALE—IF YOU WANT A GOOD, CLEAN, growing business, established 25 years in Los Angeles, large territory, good profit, for $15,000, call 22096 for appointment to make investigation. Strictly business. No trade.

WOULD YOU PLACE FIVE THOUSAND CASH IN established merchandise business, with yourself in charge of funds, for monthly income of three hundred? No agents. 522 HOMER LAUGHLIN BLDG.

MANUFACTURING PROPOSITION REQUIRES $2500; wonderful improvement on a household necessity; production can be started quickly, with market already created. Address O, box 375, TIMES BRANCH OFFICE.

WANTED—GOOD ACTIVE MEN TO BECOME INTERESTED in a ground-floor proposition to put on the market a new drink, the best ever. If you have $5000 cash and mean business, come up to 722 CALIFORNIA BLDG.

BUSINESS INVESTMENTS—
All Kinds.

CORPORATION, HOLDING 3000 ACRES COLORADO River land, wants financing; oil company drilling few feet away; shallow. MOHAVE OIL CO., box 446, Kingman, Ariz.

WANT A PARTY TO INVEST SMALL AMOUNT of capital in commercializing an automobile accessory. See PUTTENGER & PUTTENGER, 429. st. 321 W. 3rd st. PHONE 66293.

MANUFACTURING PROPOSITION, SNAP, $1750. Must sell this week. U. S. EXCHANGE, 305 Washington Bldg.

ASSISTANT MANAGER WANTED (MANFG. BUSINESS;) some money buys interest; you draw $80 weekly and share income. 201 GRANT BLDG.

FRUIT AND VEGETABLE MARKET, SOMETHING really good, hurry. Price $1350. Trial given. U. S. EXCHANGE, 305 Washington Bldg.

HALF SUBSTANTIAL BUSINESS, $5000, PAY $700 mo., helper needed. 201 GRANT BLDG.

BUSINESS CHANCES—
Of Many Kinds.

HALF INTEREST, $750, PLEASANT, HONORABLE business, reliable and well known office firm. Want working partner. ESTABLISHED 12 YEARS. Books show $500 to $800 net monthly. (Short hours. References. NOONAN, 601 Hibernian Bldg., 408 Spring.

CLEARS $50 TO $75 PER WEEK.

Repair shop, tools and 1917 Ford. Will sell for $600 cash. Ford alone worth the price asked. BURGESS, 801 Hibernian Bldg, 4th and Spring.

FOR SALE — LEASE AND FIXTURES OF THE best old-established used car place in the city, including paint shop, repair shop and stock of used cars. If wanted, see OWNER at 1212 S. MAIN ST. A. L. King.

SOFT DRINK STAND, ON BUSY DOWNTOWN corner, straight 5 year lease. GET IN NOW and GET THE CREAM OF THE COMING SUMMER SEASON. $1700. WONDERFUL OPPORTUNITY. SHELDON-NOONAN, Exclusive Agents, 601 Hibernian Bldg.

HARDWARE AND FURNITURE—TWO STORES, WILL SELL SEPARATE; DOING $2500 PER MONTH; REASONABLE RENT; $5000. SOLE AGENTS, U. S. EXCHANGE, 305 WASHINGTON BLDG.

$1100 — CONFECTIONERY, SODA FOUNTAIN, cigars and lunch business, near large college. Good for $300 monthly profit. This place is equipped with fountain, showcases, serving booths, etc., and is well stocked. EDWARD D. SILENT & CO., 735 S. HILL.

RESTAURANT, CLEARING $1200 MONTH, heart downtown district. Receipts $240 daily. Price $4500, terms. Rent $135, lease. Consider good chef partner. SHELDON, 601 Hibernian Bldg., 408 Spring.

GROCERY STORE—LOCATION SECOND TO NONE. IF YOU WANT MONEY-MAKING BUSINESS HERE'S YOUR OPPORTUNITY. OFFERED FOR IMMEDIATE SALE. CALL 931 W. SIXTH ST.

MUST AND WILL BE SOLD THIS DAY, RESTAURANT with counter and tables, seats 70, rent $125; 5 years' lease. Receipts $140 day. $3000 or best offer buys this today. Call 511 DELTA BLDG., 426 So. Spring.

FOR SALE—FINE RESTAURANT, TABLES, counter, cash register, etc., opposite dance hall on Pier at Ocean Park. Clears $300 month. A money getter. See MR. GREENE.

$350 WILL BUY ONE OF THE BEST REAL ESTATE offices and large listings, including all furniture. No competition. I have three offices and too much business. 2920 STEPHENSON AVE.

FOR SALE—20 ROOMS, BEAUTIFUL NEW FURNITURE, can net $250, 2 years' lease; ideal for woman with child. 211 S. BROADWAY, 2 blocks west of Figueroa.

FOR SALE—PLACE TO FIX UP, BUY FURNITURE at less than invoice, landlord will give new lease and redecorate; about $1200; east side. THROOP, 315 Laughlin Bldg.

$200 NET PER MONTH, FROM TIMES PAPER route, increasing in value at rate $50 a month, $1500, terms. Address owner, 828 W. 57TH ST.

VULCANIZING OUTFIT, U. S. MOTOR, LOWELL section mold, 5 retread molds, auto compressor, starting a shop, this is your chance. Address Z, box 290, TIMES OFFICE.

FOR SALE—CONFECTIONERY BUSINESS, DOING business of $27,000 per year. Net income last year $5140. Price $3500 for fixtures, stock at invoice. Address W. JOHNSTON, 1115 N. Euclid ave., Ontario, Cal.

FOR SALE—WANTED—A STATE MANAGER TO invest $5000 and take the management and an office in the company putting on a new drink. Here is your opportunity. What do you say? Call and see us at 722 CALIFORNIA BLDG.

GARAGE, GOOD RESIDENCE SECTION, MOST all storage, well equipped, good lease, small rent, cleared $550 last month and growing, $3200. CAMP & WALDO, 829 L. A. Investment Bldg.

FOR SALE—OR LEASE—FAMOUS EXHIBITION painting; a clean show; a strong attraction and a big money-maker always. Address B, box 475, TIMES BRANCH OFFICE.

290-GAL. OIL STATION, $2250, TERMS. $1000 cash, small town on main boulevard. Room for garage. BLICK, 733 West 9th.

CORPORATION REQUIRES

A business man or woman with prepossessing ability who is desirous of associating with corporation. $5000 investment necessary. Address C, box 104, TIMES OFFICE.

$1600 — CONFECTIONERY, FOUNTAIN AND light lunch business, near transfer corner, clearing $200 monthly; terms; living-rooms; rent $30. Call 208 DELTA BLDG., 426 Spring.

CLEARS $1000 PER MONTH.

Soft drinks, cigar stand, pool room. Best in L. A. Good lease. Cheap rent. STEDDOM, 801 Hibernian Bldg., 4th and Spring.

FOR SALE—GROCERY STORE, BUILDING AND lot, one of the best locations to be found. Nets $200 per month. If you want a bargain address P, box 427, TIMES BRANCH OFFICE.

DUE TO EXTENSION OF MY OFFICE BUSINESS, an opening for partnership is offered for $500. Unlimited possibilities. Hustler only. CO-OPERATIVE, 515 Hibernian Bldg.

OIL STATION ON WESTERN AVE. This is a three-man station and doing the business. Long lease, fine equipment, $6500. GRAVES & CO., 727 L. A. Investment Bldg.

GARAGE, GOOD LEASE, RENT $110, STORAGE averages $180 month, clearing over $400 a month. Price $3500. Investigate this one. GRAVES & CO., 727 L. A. Investment Bldg.

FOR SALE—RESTAURANT AND GRILL AT Long Beach, doing good business; dining room faces two streets; frankfurter stand; everything goes. $2000. 315 PIKE, Long Beach.

$1100—CASH GROCERY IN APT.-HOUSE SECTION, close in, clearing $200 monthly. Suitable for lady or man; living-rooms; rent $25. Call 208 DELTA BLDG., 426 Spring.

FOR SALE—THE BEST ONE-MAN DRUG STORE in California. Only one in growing suburban town; modern equipment; 5-year lease. Address R, box 394, TIMES BRANCH OFFICE.

DRY GOODS, SHOES; FINE OPENING IN VAN Nuys, corner SHERMAN WAY and FRIAR ST. No competition. Other business needed badly.

FOR SALE—½ INTEREST IN OIL STATION AND parking business. Good lease, best corner in Ocean Park. OIL STATION, Pier and Speedway, Ocean Park.

FOR SALE—NEW AND SECOND HAND FURNITURE business, about $2000 stock. Address Box 313, VENTURA, CALIFORNIA.

ART STORE RIGHT DOWNTOWN, DOING $4000 a month; sell for half invoice and take real estate in exchange. Invoice about $30,000. GRAVES & CO., 727 L. A. Investment Bldg.

OFFICE BUSINESS $600.

Including fine furniture, commissions last week $200. Apply 716 INVESTMENT BLDG.

NEWSPAPER ROUTE CLOSE TO L. A. NETS $285 a month. 3½ hours work daily. Investigation solicited. Price $1600. GRAVES & CO., 727 L. A. Investment Bldg.

BEAUTY PARLOR, ONE OF THE PRETTIEST places in Hollywood; long lease. Owner going east. PHONE 597261.

RESTAURANT, COUNTER AND TABLES, NEXT to corner, lease rent $100, averages $800 month net; owner wants to leave; $3000. CAMP & WALDO, 829 L. A. Investment Bldg.

LIGHT MANUFACTURING BUSINESS, $50,000 and up net profit every year. About $5000 handles. Any investigation if you mean business. Positively no agents. PAINE, 1515 S. Main.

CONFECTIONERY WITH LUNCHES, DOWNTOWN, lease, beautifully equipped, nets about $1000 a month; $10,500. CAMP & WALDO, 829 L. A. Investment Bldg.

GENERAL MERCHANDISE STORE, WILL INVOICE over $3000; has postoffice; $3500 includes merchandise, store building, 5-room house and 10 acres land; terms. 208 DELTA BLDG., 426 Spring.

FOR SALE—NICE LITTLE COFFEE AND TEA business, fixtures, stock and lease, all for less than $800, at 1526 W. SEVENTH. Rent $30 a month.

PIMA COTTON—

Wanted partner to finance long staple cotton crop. See W. E. GRAY, 4500 Pasadena ave., after 5 p.m.

PARTNER WANTED IN AUTO REPAIR SHOP; will teach business, $350 for ½ interest. MERCHANTS' SALES COMPANY, 321 W. Third st., room 604.

$600—CIGAR AND NEWS STAND IN BUSY LOCATION, clearing $200 monthly; no fixtures to buy; suitable for lady or man; real big snap. Rent $25. Call 208 DELTA BLDG., 426 Spring.

RESTAURANT, PROMINENT FOOTHILL CITY, $100 daily trade, lease 4 years. Rent $25; investigate? NOONAN, 601 Hibernian Bldg., 408 Spring.

HOME BAKERY FOR $775—3 years in location. A real live place. 320 DOUGLAS BLDG., 3rd and Spring. 15424.

SMALL CASH GROCERY FOR SALE, CHEAP; owner on premises, living rooms. 1461 W. WASHINGTON.

SMALL CAPITAL REQUIRED, MOTION PICTURE producing. If interested call 218 WILCOX BLDG.

LUNCH COUNTER, CLEARS $200 PER MONTH. Rent $30; living rooms, 3-year lease. Price $1050. 315 E. 33RD ST. Take Maple ave. car.

RESTAURANT LOCATED DOWNTOWN, PRICE $5500. This place will prove $200 a day. 320 DOUGLAS BLDG., 3rd and Spring. 15424.

WANTED — A LIVE GOOD FELLOW WITH means to develop a great invention. Address E, box 65, TIMES OFFICE.

FOR SALE — 5-CHAIR BARBER SHOP AND shine stand. Owner leaving. Best buy in city. 432 W. 6TH.

GENTS FURNISHING, OLD ESTABLISHED BUSINESS, best location, downtown. Inventory about $12,000. Address C, box 134, TIMES OFFICE.

CONFECTIONERY DOING $60, FOR $3150. Next to theater, in fine location. 320 DOUGLAS BLDG., 3rd and Spring. 15424.

LAUNDRY ROUTE, CLEARING $75 WEEKLY; $1750 CASH. SOLE AGENTS, U. S. EXCHANGE, 305 WASHINGTON BLDG.

FOR SALE—NEW AND SECOND-HAND FURNITURE store. Doing fine business. Box 534, UPLAND.

TOBACCO BUSINESS, ACTUALLY CLEARING $300 monthly, $1000 under value. 313 GRANT BLDG.

FOR SALE—½ INTEREST IN PATENT RIGHT for iceless cooler. PHONE 71055.

FOR SALE—WELL-EQUIPPED PLATING PLANT. Address R, box 472, TIMES BRANCH OFFICE.

GROCERY STORE, BAKERY, CIGAR STANDS, repair shops, real bargains. 313 GRANT BLDG.

BUSINESS CHANCES—
Of Many Kinds.

MONEY MAKER—

CANDY STORE, SODA FOUNTAIN, LIGHT LUNCHES, CIGARS.

LOCATION—Long established, center business district, 1589 Temple st., corner Echo Park ave., near Lakeshore ave., entrance beautiful Echo Park, playground of thousands. Cars on two red and two yellow lines stop at door. No other eating place within one mile.

DESCRIPTION—Nice clean stock, large, attractive light corner store, pay telephone, dining-room, kitchen, well equipped; large cemented basement.

RENT—Ridiculously cheap; none to equal it.

PRICE—Price lower than should be for large income produced. Illness in family causes me to sell. Rush season opens soon.

DIRECTIONS—Come out personally and inspect. Owner on premises. Phone WIL. 6608.

FOR SALE—OR EXCHANGE—

Grocery and sweet shop, with furnished living-room, in good locality.

Will sell lot with building, or will sell stock and fixtures and rent property; this is the only sweet shop in this section; no city taxes.

Fine soda fountain. Would exchange for clear house and lot. Good reasons for selling. Move right in. (Tel. South 5987.) OWNER.

A GENUINE OPPORTUNITY.

We have the distributing agency for Southern California, Arizona and Nevada, for a well-known 6-cylinder car, nationally advertised and will give the retail agency for Los Angeles to a reliable and wide-awake man. We have cars here in stock now. Call at 1215 S. FLOWER. Ask for Mr. Carpenter.

$1100—LUNCH ROOM, NETS $400 MONTH.
$400—Net monthly, near-by town, newspaper agency.
$3500—Handles confectionery, nets $750 mo.
$1200—Millinery, swell location, nets $300 mo.
$2500—Grocery, doing $80 cash daily. Snap.
$14,000—General mdse., good town, nets $700.
CLINE & STRAWN, 527 Security Bldg.

FOR SALE—BAKERY AND EQUIPMENT, WITH lot 150 ft. frontage, 275 deep. Building 100 ft. by 80. Two continuous ovens. Baking capacity 14,000 loaves daily. On spur track. At a bargain if taken soon. Reason for selling, am retiring from business. P.O. BOX 504, Bakersfield.

I HAVE A PERMIT TO OPERATE A PASSENGER carrying hydroplane, in one of the best beach towns in Southern California, and want a partner who will invest $5000 with me in the business. I have the experience and know we will make money if you have the money and interested. PHONE 54097 after 6 p.m.

WANTED—MAN OR WOMAN AS PARTNER IN an established doughnut shop in Los Angeles. Best location in city. Doing a large business. Must sell half or all, as I am opening in another city. If you're looking for a big money-maker with little capital and no experience needed, address R, box 438, TIMES BRANCH OFFICE.

$650 BUYS EQUAL HALF INTEREST IN BUSY auto repair and welding shop. Fine location and low rent. Splendid opportunity for industrious man, mechanically inclined, to learn this well-paying business and make good money while learning it. Owner has more than he can handle alone. Call 403 LAUGHLIN BLDG., 315 S. Bdwy.

$3250, CASH STORE, SHOWING AVERAGE profits of $500 monthly; consists of soda fountain, candies, bakery goods and light groceries; good transfer points rent $30 including living rooms; will bear investigation. EDWARD D. SILENT & CO., 735 S. HILL ST.

GROCERY AND MEAT MARKET FOR SALE, UP-to-date store, good location, cheap rent; last year's sales $45,000; stock and fixtures invoice about $5000. Owner wishes to retire, no agents. Call after 7 p.m., BOYLE 2489.

OIL STATION, WILL CLEAR BETTER THAN $10 per day. $2250 buys everything, fully equipped. Good lease. On the busiest street. Places like this usually sell for $4000. MR. LONG, 715 American Bank Bldg., 2nd and Spring. Phone 12040.

WANT TO MEET PARTY WITH FIVE TO EIGHT thousand dollars to invest and take active part in a thriving and growing business. We have guaranteed contracts for sixty thousand dollars a year to start with. Address C, box 225, TIMES OFFICE.

FOR SALE—OR EXCHANGE—HALLMARK JEWELRY store, with Edison phonograph agency, in Wisconsin. Sacrifice for cash or will take good store of same size, or orange-lemon grove in Southern California. Invoice, stock and fixtures, about $8000. Address E, box 129, TIMES OFFICE.

BAKERY, NO COMPETITION, NEARBY TOWN, brick oven, Ford. Soda fountain. Price $1800. Nice living-rooms, 5 year lease. Something worth while. SHELDON, 601 Hibernian Bldg., 408 Spring.

FOR SALE—IF YOU WANT A GOOD GROWING manufacturing business cheap, that will stand strict investigation, willing to sell outright or take partner, man or woman, at 2721 S. San Pedro st., DR. J. T. BRADY.

$300 SECURES ½ INTEREST IN AUTO PAINT shop, making $600 monthly; will teach business to reliable man. Call MERCHANTS' SALES COMPANY, 321 W. Third st., room 604.

IF YOU HAVE ABOUT $8000 CASH AND WANT to buy a splendid wholesale supply business at invoice (no bonus) that you can earn $500 per month and be your own boss, apply EDWARD D. SILENT, 735 S. Hill.

WANTED—PARTNER FOR HALF INTEREST IN downtown garage clearing $500 monthly profit. Must be willing to take night shift and able to invest $2200. EDWARD D. SILENT & CO., 735 S. HILL.

IF YOU HAVE GOOD REFERENCE AND $2250 and wish to join in one finest established (genteel) substantial office business city, where you can average several hundreds monthly by the year, call 355 S. Broadway, ROOM 201.

CLEANING AND DYEING SHOP IN LONG Beach; fine location, doing $30 a day. Ford delivery. A-1 condition. Rent $50, lease. Price $2200. GRAVES & CO., 727 L. A. Investment Bldg.

GROCERY, CLOSE IN, APARTMENT SECTION, clean, staple stock, good fixtures, all cash, no delivery, $4500 a month; this one really makes money. CAMP & WALDO, 829 L. A. Investment Bldg.

FOR SALE—NICE CLEAN WORK; THE PROPRIETORS of one of the best known and oldest established domestic employment agencies are called East and offer their established business at a very reasonable price. Address A, box 54, TIMES OFFICE.

$400 BUYS CIGAR STAND AND NEWS STAND IN lobby of popular hotel; clears $5 and $6 daily; fine place for lady; owner will teach business. TIBBITTS, 321 W. Third st., room 604.

CONFECTIONERY, DOWNTOWN CORNER, $75 daily trade, $20 daily profit. Fine lease. $7500, terms. SHELDON & NOONAN, 601 Hibernian Bldg.

$1300—RESTAURANT IN BEAUTIFUL HOLLYWOOD, clearing $200 monthly, fully equipped; only $750 down, balance $50 per month. Rent $26. Call 208 DELTA BLDG., 426 Spring.

RESTAURANT, WAFFLE KITCHEN, SEATS 34, always busy (near 4th and Hill) Price $2100, including stock and fixtures. BUSINESS SALES CO., 405 S. Hill. Room 300.

BAKERY, DELICATESSEN, GROCERIES AT Venice, doing $40 to $50 a day. Stock and fixtures, about $1750. Fine for a man and wife. GRAVES & CO., 727 L. A. Investment Bldg.

FOR SALE—RESTAURANT, DOING FINE BUSINESS; fully equipped, $1400, or will sell half interest. D. ANDREWS, 465 W. Second st., Pomona, Cal.

JUST THE TIME TO MAKE BIG MONEY ON Long Beach, Ocean Park and Venice concession. $500 and up. 1001 BLACK BLDG., Hill at 4th.

FRUIT AND VEGETABLE STAND. OWNER guarantees positively $300 monthly profits. Fully equipped with Vim truck, clean stock. $1500 cash. CO-OPERATIVE, 515 Hibernian Bldg.

ATTENTION, GARAGE BUYERS! STORAGE GARAGE, 70-car capacity; new 7-year lease; $30 net rent. CAN MAKE FORTUNE. Sell ½ price. Departure. 511 DELTA BLDG., 426 Spring.

FOR SALE—BATTERY SERVICE STATION. IF you have $2000 and want to get in the battery business here is your opportunity. Call 1105 W. PICO. See Harry.

CHANCE FOR EXPERIENCED AUTO IGNITION man to get into business for himself at a very low cost. Come in and talk it over. Good proposition. 1001 BLACK BLDG., Hill at 4th.

FOR SALE—GENERAL STORE AT PALOMAR AND stock of goods; price $2100; on Alameda st., 9 miles from city and on Santa Ana P. E. line. O. L. SPRINGER.

WANTED—AUTO TOP SHOP WANTS FIRST-CLASS painter to run paint department. Fine location. Established. Reasonable rent. West 2688. 2085 W. PICO.

$2100—CLEANING AND PRESSING BUSINESS, clearing $700 monthly; price includes Ford car; only $1200 down, bal. $100 per month. Rent $15. Call 208 DELTA BLDG., 426 Spring.

FOR SALE—GROCERY AND MEAT MARKET, DOING a big business, invoice stock, fixtures $800. Near schoolhouse; sells $75 daily. Living-rooms. 119 S. GATES.

FOR SALE — GARAGE AND MACHINE SHOP doing a good business; will sell at invoice. W. R. PHELPS, Compton.

IGNITION MAN TO TAKE OVER IGNITION SHOP. Fine location. Rent $25. Address C, box 222, TIMES OFFICE.

ARE YOU LOOKING FOR A GROCERY LOCATION? If so I have it. Give phone number. Address C, box 81, TIMES OFFICE.

MEAT MARKET. PRICE $3000. A live 2-man cash market. 320 DOUGLAS BLDG., 3rd and Spring. 15424.

CLEANING AND TAILORING SHOP, GOOD CORNER location, two good living rooms. If taken this week, $100. 659 W. WASHINGTON.

FOR SALE — MY GROCERY, CONFECTIONERY, fountain and cigars; rent $15; 2 year lease; sickness compels sale. $450. 4802 MONETA.

REAL CONFECTIONERY, SODA, ICE CREAM, $50 daily. One sweet bargain, $1100. CO-OPERATIVE, 515 Hibernian Bldg.

$900 TAKES THE BEST PAYING AND THE largest cigar stand on Spring st.; clears $7 day. $500 stock. 511 DELTA BLDG., 426 Spring.

DOWNTOWN MODERN HOTEL, 45 ROOMS, 5 years' lease, clears $500 month. Price $8000. BUSINESS INV. CO., 509 Delta Bldg., 426 Spring.

FRUIT, VEGETABLE STAND, WELL LOCATED large public market, clearing $100 week, $2000. BUSINESS SALES CO., 405 S. Hill. Room 300.

AUTO PARK, CENTRAL LOCATION, GOOD BUSINESS, price only $1000. HOMESEEKER, 313 Grant Bldg.

FOR SALE — SOFT DRINK, ICE CREAM AND confectionery, cheap on account trouble in family. 3-year lease; best location in Long Beach. 119 E. OCEAN AVE.

SOFT DRINK AND CONFECTIONERY DOWNTOWN. This is a bargain for $1500. 320 DOUGLAS BLDG., 3rd and Spring. 15424.

BAKERY, FINE LOCATION, BRICK OVEN, GOOD equipment, lease, $40 rent, $50 daily counter trade. CAMP & WALDO, 829 L. A. Investment Bldg.

OIL STATION, WEST SIDE BOULEVARD, GOOD equipment, lease, $35 rent; will net $75 a week; a real buy. $4300. CAMP & WALDO, 829 L. A. Investment Bldg.

BUSINESS CHANCES—
Of Many Kinds.

FOR SALE—FIRST-CLASS CONFECTIONERY, connected with soda fountain and restaurant in heart of Los Angeles, finest kind of fixtures, long lease, experienced and capable man should be able to make $2000 per month easily, having been made there before under adverse circumstances. To responsible party a very attractive price will be made. Need not be all cash. Address B, box 495, TIMES BRANCH OFFICE.

FOR SALE—OPPORTUNITY, DECISION, ACTION, SUCCESS.

If you want to make money, if you want to invest some of your surplus savings, where they are not to make you independently wealthy in a comparatively short time, it will interest you to know that the opportunities of the south Texas country are practically unlimited; that perhaps no other section of the United States today boasts of such an attractive field for investment in land.

A limited amount of oil land, next door to production and many drilling wells adjacent, may be purchased in any amount at $25 per acre if you act quick. Net leases, not stock, call or write at once. Full information without obligation.

BLACK, ROWLAND & CO., 302 Merchants National Bank Bldg., Los Angeles. Phone 13842.

PERU, THE LAND OF THE GOLDEN SUN; everybody has heard of the riches and wealth of Peru; Peru, South America, is calling to you; one of the greatest opportunities ever presented is now open for a limited number of men; minimum amount required for active participation is $2500. Full particulars at Suite 420, CHAMBER OF COMMERCE BLDG.

OIL STATION, DOING $100 TO $200 DAY.	$4000
OIL STATION, west side, corner	$1150
GARAGE, good lease, clears $400 month	$3000
GARAGE, southwest, 4½ years lease	$2750
OIL STATION, 4-year lease, doing $100 day	$3500
OIL STATION, 3-year lease, clears $25 day	$3500
OIL STATION, northwest, 3-year lease	$2500
OIL STATION, Hollywood, 4-year lease	$3500
OIL STATION, Western ave., 3-year lease	$5500

GRAVES & CO., 727 L. A. Investment Bldg.

AN UNUSUAL OPPORTUNITY FOR A LIVE GROCER or general store man to start a general store in a new and rapidly growing community. 25 new homes already located and more than 100 others now contracted for; also well-settled community in the immediate neighborhood. Liberal arrangements will be made for store and home in commanding location. See Wonfor, at SOUTHLAND HOME CO., 701 American Bank Bldg.

SPLENDID OPPORTUNITY FOR MAN WITH $10,000 or more to secure agency for any one of a number of the best counties in Southern California for two of the best-built cars manufactured. Both good sellers. Automobile business Southern California leads all others. Business man can make 100 per cent. profit on $10,000 investment. Address CV, box 159, TIMES OFFICE.

SALARIED POSITION OFFERED 5 RESPONSIBLE persons as officers and directors in an established industrial company now operating, in very extensive way; large profits, quick returns; $1000-$2000 investment required; absolutely secured bank and commercial references. An exceptional opportunity for progressive persons with ability. Address C, box 48, TIMES OFFICE.

PROFITABLE ESTABLISHED AUTOMOBILE business for sale including distributors contract for very popular medium priced car for all of Southern California. Experienced business man can make 300 per cent. on investment. Inventories $30,000. Will take $15,000 down and balance out of business. Address A, box 180, TIMES OFFICE.

FOR SALE—GOOD PAYING AUTO TOP BUSINESS IN TAFT, CALIFORNIA, OWNER IS FORCED TO SELL ON ACCOUNT OF POOR HEALTH AND OFFERS THE STOCK AND BUSINESS AT A BARGAIN. INFORMATION CAN BE OBTAINED AT THE OFFICE OF THE TOM S. BROWN INSURANCE CO., 426 CENTER ST., TAFT, CAL.

ARE YOU SEEKING AN INVESTMENT? ONE that will be safe and secure and yield good returns? We protect our clients by handling only those propositions that will stand thorough investigation. YOUNG & SON, Business Consultants, 206 S. Spring st. Phone 11354.

WE ARE CHANGING THE POLICY OF OUR business and have some valuable state rights for the sale of our beverages to place with reliable party, $750 to $1000 will handle. Apply at factory, 1700 N. SPRING. Call for Mr. Campe.

WANTED—1 OR MORE PARTIES TO FINANCE grading contract. $10,000 required, not necessary all cash. Practical experience, high-class references, absolute safety and liberal profit. Inducements offered. Address Z, box 206, TIMES OFFICE.

WANTED — TWO INVESTORS WITH BUSINESS experience and $15,000; this proposition is worthy of the strictest attention of any man desiring to make money; references and quick action necessary. If you can handle a big proposition you are the man we want. Address R, box 465, TIMES BRANCH OFFICE.

ONLY $600 REQUIRED TO PURCHASE INTEREST in a business clearing better than $1000 monthly; steady income assured; office duties only. If you are looking for something out of the ordinary, see this. MR. TIBBITTS, agent, 321 W. Third st., room 604.

U. S. EXCHANGE—LICENSED BUSINESS BROKERS. 305-6 Washington Bldg. Phone 64460. The firm you can do business with. We satisfy both buyer and seller. For all business opportunities. No listing or advertising fees.

IF YOU WANT A SPLENDID INVESTMENT SEE this. Fine grocery with sales averaging $120 daily. Steady trade in growing residential district. This is a live wire and a bargain at $4500 cash. No agents. 1470 WEST SANTA BARBARA AVE.

I HAVE A FIRST CLASS PROPOSITION FOR the right man with $1000 to invest in a half interest in a real estate business. I want a man who is qualified and competent to take charge of the office and sales force. Call 721 Black Bldg., and ask for MR. PHILLIPS.

FOR SALE—GAS STATION, FULLY EQUIPPED; large stock of oils, gasoline, tires and tubes, Tobaccos, candies, chewing gum and pop. Good buildings and residence, $25,500, terms. D. ANDREWS, 465 W. Second st., Pomona, Cal.

FOR SALE—FRUIT, VEGETABLE AND MEAT market located on the choicest corner of Long Beach. An excellent paying business, party leaving on the account of ill health. Inquire at 1912 FLORIDA. Home 4942, Long Beach.

FOR SALE—SOUTHERN CALIFORNIA AGENCY for automobile tire accessory fully guaranteed. Large sales and big returns in districts now covered. Sale made necessary by time consumed in other lines. P.O. BOX 427, Redlands.

WANTED—AGENTS FOR ADVERTISING DEVICE. Animated advertising. Wonderful opportunity for a thorough business man. Small investment necessary. TERRITORIAL RIGHTS given. Address E, box 181, TIMES OFFICE.

OIL STATIONS — ONE, CLEARS $10 DAILY, $2750; ANOTHER, $3500. HURRY ON THESE. SOLE AGENTS, "U. S." EXCHANGE, 305 WASHINGTON BLDG.

FOR SALE—BY OWNER, RESTAURANT, DOING $45 daily; a bargain if taken this week. $700. No agents. Address E, box 49, TIMES OFFICE.

GARAGE WANTED UP TO $3000, IN CITY LIMITS. WATSON, 53½ E. 18th st.

PHOTOGRAPH GALLERY OR COMPLETE OUTFIT for sale. 340 S. HILL ST.

PARTNERS—
Wanted.

WANTED—1 OR MORE PARTIES TO FINANCE grading contract. $10,000 required, not necessary all cash. Practical experience, high-class references, absolute safety and liberal profit. Inducements offered. Address Z, box 206, TIMES OFFICE.

WANTED—AN EDUCATED, REFINED BUSINESS man, student of Higher Thought, offers very liberal interest in clean, legitimate, very profitable business to the right kind of woman with $10,000 or more. Apply at once, please. Address C, box 88, TIMES OFFICE.

WANTED—WOULD YOU PLACE FIVE THOUSAND cash in established merchandise business, with yourself in charge of funds, for monthly income of three hundred? No agents. 522 HOMER LAUGHLIN BLDG.

WANTED—A GOOD LIVE MAN TO HANDLE and promote a moving picture production, an extraordinary man and is entirely original; for full particulars call at 423 WASHINGTON BLDG. or Phone Pico 2283.

WANTED—PARTNER, RELIABLE MAN WITH $1500 to finance cotton crop. Have land and water. Big profit and investment secured absolutely. Quick action necessary. PACIFIC REALTY CO., 738 S. Hill.

WANTED—PARTNER TO TAKE ACTIVE INTEREST in a company. Must have $2500 or more. Just think of it, a new drink! Call and see us. 722 CALIFORNIA BLDG.

WANTED — PARTNER TO STEP INTO GOOD practical advertising business, handling nationally advertised goods. Must be a good worker. 436-38 BYRNE BLDG., 3rd and Bdwy.

WANTED — PARTNER IN OIL STATION AND parking business, best corner on beach. Oil Station, PIER AVE. and SPEEDWAY, Ocean Park.

WANTED—

Intelligent executive, with $25,000; money secured; results assured. TELEPHONE 62548.

WANTED—PARTNER, MAN OR WOMAN WITH A few hundred dollars for a very attractive manufacturing proposition. Address C, box 78, TIMES OFFICE.

WANTED — SALESMAN WITH $400, SHARE equally. Open business chance office or anything good. Address C, box 164, TIMES OFFICE.

WANTED—RELIABLE PARTNER, $2000, SUBSTANTIAL office business, pay you several hundred mo. Address E, box 54, TIMES OFFICE.

WANTED—WORKING PARTNER, MANFG. BUSINESS, net you $265 mo. 201 GRANT BLDG.

WANTED—A PARTNER FOR WELL ESTABLISHED business. Call 558033.

BUSINESS CHANCES—
Wanted.

WANTED—IF YOU WANT TO BUY OR SELL A business, give us details; we do all the advertising; quick results; no misrepresentations. GRAVES & CO., 727 L. A. Investment Bldg.

WANTED—IF YOU WANT TO BUY OR SELL your business, give us particulars. We do all advertising; quick returns; no misrepresentation. "U. S." EXCHANGE, 305 Washington Bldg.

WANTED—WILL INVEST $5000 AND SERVICES in some legitimate business that will stand investigation. Retail or manufacturing. Address C, box 87, TIMES OFFICE.

WANTED—BRIEF DETAILS ON YOUR BID FOR youth, intelligence, selling experience, plus $5000. Address C, box 162, TIMES OFFICE.

WANTED—WHOLESALE GROCERY UP TO $70,... Address Box 13, TIMES OFFICE, Pasadena.

(Liners Continued on Next Page.)

Classified Liners.

BUSINESS CHANCES—Wanted.

WANTED — MAN, 28, ABLE AND IN GOOD HEALTH, WANTS TO LIVE IN CALIFORNIA. I AM IN POSITION TO LIVE OFF THE INTEREST OF MY PRESENT INVESTMENTS, BUT AM TOO YOUNG TO LAY DOWN. THEREFORE, I SOLICIT ANSWERS TO THIS AD, OFFERING ANY GOOD, LEGITIMATE FIRST-CLASS BUSINESS WHERE I CAN BUY PART INTEREST OR ALL OF CONCERN UP TO $50,000.

NO GET-RICH-QUICK OR SECOND-CLASS SCHEMES OR BUSINESSES CONSIDERED.

PLEASE STATE SUFFICIENT DETAILS TO ENABLE ME TO KNOW THE NATURE OF THE BUSINESS OFFERED. ALL REPLIES CONFIDENTIAL. ADDRESS F, BOX 53, TIMES OFFICE.

WANTED—

AN INDUSTRIAL OR MANUFACTURING BUSINESS. WILL PAY CASH FOR A HIGH-GRADE BUSINESS, ANY AMOUNT UP TO $50,000.

HAVE HAD 20 YEARS' EXPERIENCE AS PROPRIETOR OF ELECTRICAL MANUFACTURING CONCERN.

WILL CONSIDER ONLY FIRST-CLASS CONCERN, WHERE I CAN TAKE AN ACTIVE PART.

NO OIL OR MINING CONSIDERED.

PLEASE GIVE SOME DETAILS TO ENABLE ME TO KNOW THE NATURE OF BUSINESS OFFERED. ALL REPLIES CONFIDENTIAL. ADDRESS E, BOX 52, TIMES OFFICE.

WANTED—TO LEASE, WEEK OPTION OF BUYING, a ranch in Santa Barbara or adjacent counties, that will carry 500 head of cattle or to go into partnership with cattleman. Party can furnish some money and experience. Address C, box 218, TIMES OFFICE.

WANTED—A WIDE AWAKE CONCERN IN A rapidly building town wish to represent a building and loan company, operating on a 75 per cent. loan basis. Get in touch with THOMPSON BROS., GRAIN CO., Modesto, California.

WANTED—TO BUY BEAUTY PARLOR, CENTRALLY LOCATED. APPLY GIVING LOCATION, EQUIPMENT AND PRICE. ADDRESS Z, BOX 227, TIMES OFFICE.

WANTED—A GOOD, LIVE, HUSTLING, GOOD closing promoter with money and a good record to call and see us. 722 CALIFORNIA BLDG.

WANTED—WE HAVE INVESTORS FOR MERITORIOUS propositions. YOUNG & SON, business consultants, 206 S. Spring st. Phone 11854.

WANTED—A BUSINESS SUITABLE FOR TWO. Have $1500 cash and several thousand in real estate. Address C, box 142, TIMES OFFICE.

LEGAL NOTICES—Of All Kinds.

SUMMONS—

NEW YORK SUPREME COURT, COUNTY OF KINGS—Paul E. Brady, plaintiff, against Nina Cook Brady, defendant—Summons—Action for separation.

To the above named defendant:

You are hereby summoned to answer the complaint in this action and to serve a copy of your answer on the plaintiff's attorney within twenty days after the service of this summons, exclusive of the day of service, and in case of your failure to appear or answer, judgment will be taken against you by default, for the relief demanded in the complaint.

Dated January 28th, 1920.

WILLIAM M. BUTLER, Attorney for Plaintiff.

Office and postoffice address, 15 Wall street, New York, N. Y.

To Nina Cook Brady:

The foregoing summons is served upon you by publication, pursuant to an order of Hon. Charles H. Kelby, justice of the Supreme Court of the State of New York, dated the 26th day of February, 1920 and filed with the complaint in the office of the clerk of the County of Kings.

WILLIAM M. BUTLER, Attorney for Plaintiff. 15 Wall street, New York, N. Y.

I HEREBY GIVE NOTICE THAT MY WIFE, Clara Belle Cox Passfield, has left my bed and board without just cause, and all persons are hereby notified that I will not be responsible for any bills she may contract after March 17, 1920. Signed, JESSE H. PASSFIELD.

TOO LATE—To Classify.

[The hour for closing the columns of The Times "Liner" Section is 8 o'clock p.m. Subsequent to this hour, developments often occur in commercial and domestic affairs which make it necessary to seek quick and effective publicity. Therefore, the "Too Late to Classify" column often offers greater bargains and more money-making opportunities than any other column of The Times.]

WANTED—ERRAND BOY WITH MOTORCYCLE. Must be over 16 years old. Inquire DRUG STORE, 435 W. Fifth st.

FOR SALE — WOOLENS AT WHOLESALE prices. Buy direct and save 1-3. Will recommend first-class tailors. 342 S. BROADWAY, room 302.

ARIZONA CATTLEMAN AND MERCHANT DEAD.

GEORGE BABBITT SUCCUMBS TO HEART FAILURE IN OFFICE IN FLAGSTAFF.

[EXCLUSIVE DISPATCH.]

PHOENIX, March 24.—George Babbitt, aged 60, head of the great Babbitt interests in Arizona, died suddenly, of heart failure, this morning in Flagstaff, in the office of the County Treasurer.

Mr. Babbitt's business affairs in the Southwest were widespread, with mercantile and automobile establishments at Flagstaff and Phoenix, with a dozen branches in other cities. The firm also has large interests in cattle and sheep, with many thousands of acres of farm and ranchlands.

For two years Mr. Babbitt had served as chairman of the Arizona Democratic Central Committee. Though an active partisan he had filled no office, save as a delegate to the Democratic National Convention four years ago.

He had been mentioned often as the probable Democratic candidate for Governor at the approaching election.

AMERICA TO INSIST ON FREE ARMENIA.

BAINBRIDGE COLBY'S FIRST DIPLOMATIC JOB WILL BE NOTE ON TURK ISSUE.

[BY A. P. DAY WIRE.]

WASHINGTON, March 24.—The original position of the American government that the Turks had been expelled from Europe is re-stated in a note to the Allied Supreme Council which has been prepared at the State Department and which will be transmitted soon. The note will bear the signature of Bainbridge Colby, the new Secretary of State, and will be the first diplomatic paper to be signed by him.

The communication is in reply to an inquiry from the French and British governments as to this country's views on the Turkish settlement.

The United States is said to take the view that the contention that expulsion of the Turks might be resented by the Mohammedans is not supported by the facts, since the war in the Near East was won largely by the aid of Mohammedans.

The United States, it is understood, desires that Armenia be set up as an independent state and that it embrace as much territory as the Armenian government can control. It also takes the position that any arrangement that is made with regard to Turkey should guarantee to all nations equal opportunities for commerce and that no belligerent should be given paramount claims in any part of the Near East.

The position of the United States, it is said, also is that in any arrangement for the government of Constantinople, and the Turkish states, a place for the participation of Russia should be made, as the American government is convinced that no plan of settlement can be successful in the long run, which does not take into account the interests of Russia in the matter.

WHAT'S DOING TODAY.

Optimists' Club, luncheon, 741 South Broadway, noon.

James B. Gresham Post, Veterans of Foreign Wars, meets tonight at 437 South Hill street.

Rabbi Isidore Myers lectures in Trinity Methodist Church, Twelfth and Flower streets, at 8 p.m.

Southern California Camera Club meets at 522 Wilcox Building, 8 p.m.

Woman's Alliance, First Unitarian Church, domestic science programme, 2 p.m., 925 South Flower street.

Beta Theta Pi Club, luncheon, City Club, 12:30 p.m.

Los Angeles Victory Lodge, No. 1068, Fraternal Brotherhood, musical at the hall, 845 South Figueroa street, tonight.

Botanical section, Southern California Academy of Sciences music room, Public Library, 7:45 p.m.

Los Angeles W.C.T.U., 2 p.m., Temple Auditorium.

Greeters of America meet at the Lankershim tonight.

Genesee (Ill.) Society, picnic-reunion, Sycamore Grove; programme at 2:30 p.m.

Polytechnic High School, lecture by Dr. Ford A. Carpenter on "Air Lanes of Southern California," tonight.

Board of Southern California Home for Women and Children, Temperance Temple, Broadway and Temple street, 1:30 p.m.

Union Mission, 200 West Avenue 33, all-day meeting.

Church of St. Mary of the Angeles, East Pasadena, annual patronal festival.

Department of Oratory, U.S.C., public recital in college chapel, 8 p.m.

Mills College Alumnae, address by Mrs. Thomas Mitchel Potter at home of Mrs. N. H. Peterson, 715 South Berendo street, this afternoon.

Meeting in Mayor's office, 4 p.m., to discuss housing of permanently disabled soldiers.

Retail Research Association meets at Bullock's.

AMUSEMENTS.

Kinema—"Silk Husbands and Calico Wives."
Rialto—"Why Change Your Wife?"
Grauman's—"Jack Straw."
Burbank—Musical comedy.
Alhambra—"His Wife's Money."
Garrick—"Pollyanna."
Superba—"Overland Red."
Victory—"The Invisible Bond."
Palace—"Slaves of Pride."
Symphony—"The Daredevil."
Clune's Broadway—"April Folly."
Tally's—"The Right of Way."
Orpheum—Vaudeville.
Morosco—Stock company in "Polly With a Past."
Majestic—Stock company in "The Professor's Love Story."
Hippodrome—Vaudeville.
California—"The Blooming Angel."
Miller's—"Dangerous Days."
Pantages—Vaudeville.
Mason—Magician Blackstone.
Old San Gabriel Mission—"The Mission Play."
Trinity Auditorium—Russian programme.
Walker Auditorium—"A Table for Two."
Washington Park—Baseball.

THE CITY AND ENVIRONS.

Scottish Dance.

The Caledonian Club will hold its monthly entertainment and dance in the Friday Morning Club House, 940 South Figueroa street, tomorrow night.

Botanical Meeting.

The botanical section of the Southern California Academy of Sciences will meet at 7:45 p.m. today in the music room of the Public Library.

To Camera Club.

Otis Williams, well-known painter and successful exhibitor in photographic salons, will speak on "Composition" at the meeting of the Camera Club at 522 Wilcox Building at 8 p.m. today. The public is invited.

Rabbi Myers to Lecture.

Rabbi Isidore Myers will give his lecture, "Who Crucified Christ?" at 8 p.m. today in Trinity Methodist Church, Twelfth and Flower streets. Dr. Selecman will preside and violin solos will be given by Ivor Kallen. Admission free.

Household Problems.

The Woman's Alliance of the First Unitarian Church will give a domestic science programme at 2 p.m. today. Mrs. Lowell Frost of the University of Southern California, will talk on "Problems of Household Economics Today."

Rabbi Magnin to Speak.

Rabbi Magnin will speak on "Jewish Music" at 8 p.m. tomorrow, when the members of the Wa Wan Club will be guests of the Congregation B'nai B'rith. Dr. Hecht will speak on "Does the Lord Require Sacrifices?" Saturday at 10:30 a.m.

For W.C.T.U.

Dr. Ruth Sanderson will give a recitation and light refreshments will be served at the annual social meeting of the Los Angeles Central W.C.T.U. to be held at 2:30 p.m. tomorrow at 301 North Broadway. Mrs. Ada Washburn will be in charge.

By Fraternal Brotherhood.

A musicale will be given to members of the Fraternal Brotherhood and their friends by Los Angeles Victory Lodge, 1068, this evening at Fraternal Brotherhood Hall. The entertainment will be under the direction of Albert Tessier, assisted by Miss Armina Doyle. Dancing and cards will follow the musicale.

By Trade Adviser.

George B. Carpenter, foreign trade adviser of the Merchants' National Bank, will be the speaker at the luncheon of the Optimists' Club at noon today at 741 South Broadway. Mrs. Mabel G. Potter, president of Mills College Alumnae, will also be heard. Entertainment will be provided by Bebe Daniels and Herb Brown.

On Italy's Part.

Rev. Giovanni Semeria, who during the war was chaplain of the general staff of the Italian army, will speak at Knights of Columbus Hall tomorrow night on Italy's part in the war and will also explain the Adriatic question. While here he will be the guest of Bishop Cantwell. Ettore Campana, baritone, will sing Italy's new victory song, "Legend of the Piave."

Vote on Union.

James M. Foley, commander, and A. C. Piaffle, adjutant of James B. Gresham Post, Veterans of Foreign Wars of the United States, have called a meeting of the post for tonight at 437 South Hill street, to vote upon the question of amalgamating with M. S. Murray Post. Seventeen recruits will be initiated, including presiding Judge Dana R. Weller and Claire Woolwine.

Two Thousand See Legal Hanging.

SAN AUGUSTINE (Tex.) March 23.—Two thousand persons saw John H. Price, 43, a negro, legally hanged on the public square here today, following his conviction last night for the murder of John Kennedy, a farmer. There was no demonstration.

BUSINESS BREVITIES.

[Advertising.]

Buy your clothes where you have confidence in your dealer. It pays in the long run, because that confidence spells "economy." Spring styles in suits and overcoats, $40, $45, $50, $55, $60 and more. Harris & Frank, Spring, north of Fifth.

A remarkable announcement for the next 30 days—I will make two of my beautiful 11x14 photos for the small sum of $2. Phone 61357 from 10 to 12 only and get your order, or write 316 Merchants' National Bank.

The Times' Branch Office, 619 S. Spring st. Advertisements and subscriptions taken. Telephones Pico 700, 10391.

Two weeks free parkage. 738 Wall.

Have your pictures by Steckel.

PRAISE GIVEN H. M. ROBINSON.

Learns of President's Action as He Takes New Job.

Stood for Full Day's Work in Mines of Country.

Believes Majority Report is Solution of Problem.

When President Wilson Tuesday gave his official approval of the awards of the majority members of the United States Coal Commission, he placed the seal of approval on the work of Henry M. Robinson of Los Angeles, who was chairman of the commission, and who yesterday took up his new duties as president of the First National Bank. When told yesterday of the President's action, Mr. Robinson, who represented the public on the commission, said:

"I believe that the miners and operators will be able to work out their problems along the lines of the majority report and that the country need fear no serious trouble in the bituminous coal industry during the two-year term of the agreement which goes into effect, April 12."

Washington dispatches, in announcing the approval of the majority award and in reviewing the work of the coal commission, state that Mr. Robinson from the very beginning of the discussions of the commission, took the firm stand that there be no further curtailment of the day's work or any decrease in individual production.

One of the other important services rendered the United States by the Los Angeles man, according to Washington dispatches, is his advocacy of a plan for the Interstate Commerce Commission to compel all railroads under its control to provide vastly-increased coal storage facilities and to carry from three to six months' supply of bituminous fuel on hand. This action will be insured by an executive order by President Wilson, it is said, if a voluntary agreement cannot be reached by the railroads and the commission.

The investigation of the coal commission has revealed, it is stated, that while the total American consumption of coal is only 500,000,000 tons a year, the productive capacity of all United States mines is 700,000,000 tons. This increased storage by the railroads while insuring against a paralyzing famine will also tend to end the desultory work in some of the mines and give miners more regular employment. While the immediate advance of 25 per cent. in wages provided in the award may temporarily increase the price of coal it is expected by economists that lower prices will shortly result, due to the increased stocks, larger storage and reduction in export demand for coal.

One portion of the report signed by Mr. Robinson says:

"We have gone fully into the mine workers' demand for a six-hour day and a five-day week, equivalent in reduction in working hours from forty-eight to thirty hours per week to reduce the number of earning hours during the year, particularly when one of the chief complaints of the miners is that they do not have sufficient hours of work and consequently cannot earn adequate wages, would clearly not be consistent with the commission's conception of its duty. Therefore, our conclusion is that under all conditions the eight-hour day should be maintained."

ISLAND COMMISSION SAILS FOR HAWAII.

MISSION'S ACCOMPLISHED MEMBERS ON WAY HOME; GOV. McCARTHY HEADS PARTY.

[BY A. P. DAY WIRE.]

SAN FRANCISCO, March 24.—The first Hawaiian legislative commission sent to Washington to seek special enactments since the last days of the Hawaiian monarchy, 1893, today departed for Honolulu on the steamer Matsonia.

"We have carried out in full the instructions of the Hawaiian Legislature," said Robert W. Shingle of Territorial Legislature and member of the commission. "We have had full hearing before Congressional committees."

Gov. McCarthy of the territory headed the commission. Other members returning with these two and their families were Harry Irwin, Territorial Attorney-General, and Representatives William T. Rawlins and Henry Lyman of the Territorial Legislature.

RAILROADS ANNOUNCE NEW SUMMER RATES.

[BY A. P. DAY WIRE.]

SAN FRANCISCO, March 24.—Reduced summer resort passenger rates were announced today by all the railroads operating in California.

The tickets will go on sale April 30 and will be sold until September 30. There will be two kinds of reduced rates, the so-called "season ticket," good for three months, and sold at a reduction of one-fifth from the usual round-trip rate, and the fifteen-day fare sold only on Friday and Saturdays at a reduction of one-third.

WILSON DRIVES INTO VIRGINIA.

First Trip Out of Washington Since Illness is to Old Alexandria.

[BY A. P. NIGHT WIRE.]

WASHINGTON, March 24. President Wilson today made his first trip outside of Washington since he was taken ill last fall. Accompanied by Mrs. Wilson and Rear-Admiral Grayson, his physician, he drove into Virginia as far as Alexandria. No stops were made and the President was away from the White House less than two hours.

The Exclusive Specialty House for Feminine Apparel
Garments of Style, Quality, Popular Prices

Myer Siegel & Co.

443-445-447 Broadway

This store has no connection with any other store.

BRASSIERES

—for the stout figure

—a welcome acquisition is this new brassiere, fashioned of flesh-colored Broche or Satin, and giving the figure a slender, boyish appearance. Priced at $2.00, $3.00 and $5.00.

Also a complete line of corsets for every figure, with expert corsetieres in attendance.

(Third Floor.)

FURS:—Remodeled by expert furriers at special summer rates.

Garments of Style, Quality, Popular Prices
The Exclusive Specialty House for Feminine Apparel

-avoid standing in line-

check baggage straight thru!

Here's a typical crowd in a depot baggage room—with the same old tired, hurried, worried **expression.**

Think of the time and trouble they could have saved by **"CHECKING DIRECT."**

We are the **ONLY COMPANY** in Los Angeles authorized by transportation companies to perform this trouble and annoyance-saving service, and **WE CHARGE YOU NOTHING EXTRA.**

We call at your home or hotel and check direct to address in destination city.

If you are purchasing ticket at Consolidated ticket office, just step over to our stand and arrange for checking your **"BAGGAGE DIRECT."**

Los Angeles Transfer Co.

Main Office 634 Wall St.

Phones—Main 249—10249

WE SELL SERVICE!

SOUTHERN ELECTRIC CALIFORNIA

Opp P.E. Main Street Depot. Phone MAIN 7525

625 South Main Street Los Angeles Cal.

J.C. RENDLER PRESIDENT

SERVICE COMPANY SATISFACTION

A CLEARAWAY SALE!

63 Portable Electric Desk and Piano Lamps

$2.95

WORTH MUCH MORE

Another Sale!

Flashlights 85c

Regularly $1.25

Equipped with Eveready Battery

25 and 40-Watt Peerless Mazdas 35c

INSTALL A

RUUD HEATER

And enjoy a perfect hot water service

Sold for the past sixteen years by

Otto Neisser

745 So. Bdwy. Third Floor Tel. 61970

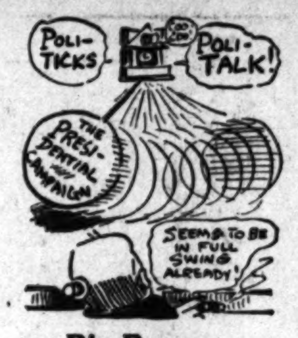

Big Brauer SALE

In Full Swing

OPENING WEEK

Custom Clothes

At Almost Cost

Stylish Spring Fabrics

A. K. Brauer & Co.

"Tailors to Men Who Know"

ONE STORE ONLY

345-347 S. SPRING ST.

IF SOME OF THE HEROES OF HISTORY HAD "USED FORDS"—

Paul could have started his midnight ride after breakfast if he had owned a Shrader rebuilt Ford. Guaranteed, easy terms.

SHRADER'S USED — FORDS 1510 SOUTH MAIN ST LOS ANGELES

Established 1891.

E. H. ELKELES

109 W. 9th St. 62795

Old Shades Repaired

TEETH $5.00

Best Set None better, no matter how much you pay, including your choice of material. Double suction natural gums, porcelain plate and GUARANTEED 10 YEARS $7.00

My Extremely Low Prices

Best Set of Teeth	$7.00
Gold Crowns (22 karat)	$4.00
Bridge Work (22 karat)	$4.00
Porcelain Crowns	$4.00
Gold Fillings (Best)	$1.00 up
Gold Inlays (Best)	$1.00 up
Synthetic Porcelain Fillings	$1.00 up
Silver Fillings (Best)	50c up
Cement Fillings (Best)	50c up
Teeth Treated	50c
Nerve Removed (Painless)	$1.00
Teeth Extracted (Painless)	50c

No charge for Painless Extracting and Cleaning when other work is contracted for.

X-RAY DIAGNOSIS

Old gold is valuable. I pay cash or allow you full value for it on dental work.

LIBERTY BONDS ACCEPTED

NOT A DENTAL PARLOR. A PRIVATE, high-class, up-to-date, SANITARY dental office with sterilized instruments and gentlemanly operators whom you will not be ashamed to recommend to your friends.

EXAMINATION FREE

Hours 8:30 to 6. Sunday 9 to 12.

DR. FAIRFIELD

300 to 305 Pantages Theater Bldg. 536 South Broadway. Phone 65560.

Hoyt's CAFETERIA

Hoyt's Famous Pies, Doughnuts, Cookies for sale at bakery counter, fresh daily.

422 South Broadway

Ask Your Druggist for

Cedarpa C

Saves clothes

THE ONLY MOTH EXTERMINATOR WITH A PLEASANT ODOR. 15c.

THE WEATHER.

[Official Report.]

LOCAL OFFICE, U. S. WEATHER BUREAU, Los Angeles, March 24.—[Reported by H. B. Hersey, Meteorologist.] At 5 o'clock a.m. the barometer registered 29.75; at 5 p.m., 29.88. Thermometer for the corresponding hours showed 46 deg. and 57 deg. Relative humidity, 5 a.m., 88 per cent.; 5 p.m., 64 per cent. Wind, 5 a.m., northeast, velocity 9 miles; 5 p.m., southwest, velocity 12 miles. Highest temperature, 62 deg.; lowest, 45 deg. Rainfall for season, 11.00 inches; last season to date, 8.22 inches. Barometer reduced to sea level.

WEATHER CONDITIONS.—Showers have occurred in the Western Lake Region, and the Upper Mississippi and Missouri valleys during the past twenty-four hours, also over the Pacific Slope, but fair weather has prevailed in other portions of the country. Local showers and occasional thunderstorms were reported from many localities in Southern California yesterday, but the weather is clear at all stations this morning, and fair weather is expected in this vicinity Thursday.

SUN, MOON AND TIDES.—(Pacific Time:) Los Angeles, March 25, sun rises 5:50 a.m.; sets, 6:08 p.m. Moon rises, March 25, 9:57 a.m.; sets, 12:00 a.m., March 26. Los Angeles Harbor, March 25, high tide, 1:47 p.m.; low tide, 7:26 a.m. and 6:29 p.m.

ORCHARD REPORTS.—Minimum and maximum temperatures from the orchards reported yesterday to the Los Angeles office of the U. S. Weather Bureau were as follows:

Station—	Max.	Min.
Bonita	60	43
Corona	60	37
El Cajon	54	39
Escondido	54	33
Pasadena	57	36
Pomona	62	35
Redlands	56	34
Riverside	59	35
Santa Barbara	60	49
San Bernardino	58	37
San Fernando	56	37
Santa Ana	66	37

LOCAL FORECAST.

For Los Angeles and vicinity: Thursday cloudy.

STATE FORECAST.

SAN FRANCISCO, March 24.—Weather forecast: San Francisco, Oakland and vicinity: Thursday probably rain; moderate southwesterly winds.

Southern California: Thursday cloudy and unsettled weather; light westerly winds.

Sacramento, Santa Clara and San Joaquin valleys: Thursday probably rain; gentle southerly winds.

ARIZONA FORECAST.

WASHINGTON, March 24.—Forecast for Arizona: Thursday and Friday partly cloudy; warmer east portion Thursday.

COLORADO RIVER.

YUMA (Ariz.) March 24.—[Exclusive Dispatch from the U. S. Reclamation Service.] Gauge height Colorado River, 15.3 feet. Discharge, Tuesday, 10,100 cubic feet; Wednesday, 10,200 cubic feet.

TEMPERATURES.

	Max.	Min.		Max.	Min.
Abilene	78	64	North Head	46	42
Boise	48	32	North Platte	—	62
Boston	72	42	Oklahoma	70	—
Buffalo	72	50	Phoenix	64	46
Chicago	56	50	Pittsburgh	70	46
Denver	50	28	Portland, Or.	50	42
Des Moines	56	52	Rapid City	52	26
Dodge City	72	40	Red Bluff	56	42
Eureka	56	44	Roseburg	52	36
Flagstaff	42	10	Roswell	62	38
Fresno	64	40	St. Louis	58	52
Galveston	68	62	St. Paul	60	46
Havre	50	20	Sacramento	60	42
Helena	42	28	Salt Lake City	48	34
Huron	42	32	San Diego	62	47
Independence	—	32	San Francisco	58	46
Kamloops	—	38	S. Luis Obispo	58	42
Kansas City	62	58	Seattle	46	42
Knoxville	72	42	Spokane	48	38
Los Angeles	62	45	Tampa	78	56
Memphis	70	58	Tonopah	46	28
Modena	44	28	Tucson	62	36
Needles	70	40	Washington	66	38
New Orleans	76	60	Winnemucca	54	30
New York	60	44	Winnipeg	20	14
			Yuma	72	44

VITAL RECORD.

MARRIAGE LICENSES.

The following marriage licenses were issued yesterday. Name and age given.

BERNAYS—ZULAUF. Ralph F. Bernays, 21; Katherine M. Zulauf, 21.

CLINTON—BREHM. Harry E. Clinton, 25; Elsie M. Brehm, 20.

CROUCH—TUTT. James M. Crouch, 30; Roxie I. Tutt, 30.

FARIS—RAU. John W. Faris, 27; Lucile M. Rau, 25.

LYONS—BRATEMOS. Robert R. Lyons, 36; Christine T. Bratemos, 32.

MADAULE — JAUSSAUD. Prosper Madaule, 37; Adrienne Jaussaud, 34.

MARTIN — WHITTED. Edward L. Martin, 30; Beatrice Whitted, 27.

MAURER — HOUSHOLDER. Joseph Maurer, 44; Frances R. Housholder, 34.

McCOY — FARMER. James McCoy, 34; Ruth R. Farmer, 23.

MELROSE—GWIN. Earl C. Melrose, 35; Bertha A. Gwin, 23.

MOORE—GEORGE. Cecil O. Moore, 21; Goldie J. George, 18.

MUTAW — BROOKS. John Mutaw, 27; Mildred Brooks, 19.

NEILD — CLARK. Harry A. Neild, 22; Beda A. Clark, 23.

ORTIZ—HERNANDEZ. Lorenzo Ortiz, 21; Juana Hernandez, 18.

PATTON—HART. Alvin G. Patton, 25; Mabel A. Hart, 23.

PHILPOT — MERCIER. Thomas G. Philpot, 48; Mae Mercier, 25.

PHIPPS—RUSSELL. George Phipps, 45; Maggie R. Russell, 35.

ROBINSON—ADAMS. Eugene Robinson, 21; Helen Adams, 18.

RUBLEE — SPURLOCK. Francis M. Rublee, 63; Linda M. Spurlock, 40.

VILLANUEVA — ACUMA. Efren Villanueva, 19; Lola Acuma, 18.

WALDMAN—PAUCKER. Abraham Waldman, 25; Charlotte Paucker, 24.

WHIDDEN — McMURPHY. Lee S. Whidden, 33; Irene McMurphy, 30.

BIRTHS.

Names, sex, place and date of birth.

BARTLETT. Mr. and Mrs. David. Boy. California Hospital. March 20.

BATES. Mr. and Mrs. Charles. Boy. Angelus Hospital. March 22.

BECK. Mr. and Mrs. Harry. Boy. 4210 Fisher street. March 5.

BENNER. Mr. and Mrs. Henry. Boy. 304 Avenue 43. March 20.

EGAN. Mr. and Mrs. Frederick. Daughter. 1229 West Ninetieth street. March 23.

FRANKLIN. Mr. and Mrs. Thomas. Daughter. 1814 East Fifty-third street. March 23.

HAGAN. Mr. and Mrs. Gregory. Boy. St. Vincent's Hospital. March 18.

HARRISON. Mr. and Mrs. F. K. Daughter. 1822 East Fifty-third street. March 22.

INGRAM. Mr. and Mrs. Ralph. Boy. Miles Maternity Home. March 20.

JOHNSON. Mr. and Mrs. Arthur. Daughter. 313 Gertrude street. March 23.

KRUCKEBERG. Mr. and Mrs. Arthur. Boy. Angelus Hospital. March 21.

LEAMAN. Mr. and Mrs. Frederick. Daughter. 3527 Fountain avenue. March 17.

LENNERT. Mr. and Mrs. John. Boy. 2436 Wabash avenue. March 21.

LESHER. Mr. and Mrs. Claude. Boy. 6446 Lexington avenue. March 20.

MANSFIELD. Mr. and Mrs. Benjamin. Daughter. Good Samaritan Hospital. March 21.

McNAMEE. Mr. and Mrs. Luke. Daughter. St. Vincent's Hospital. March 22.

MILHOUSE. Mr. and Mrs. Clyde. Boy. Angelus Hospital. March 19.

MUELLER. Mr. and Mrs. Edmund. Daughter. Clara Barton Hospital. March 21.

PARSONS. Mr. and Mrs. Walter. Daughter. [illegible] West Eleventh street. March 22.

SHAFER. Mr. and Mrs. Arthur. Daughter. St. Vincent's Hospital. March 21.

THOMASON. Mr. and Mrs. Robert. Boy. Angelus Hospital. March 21.

WOLFE. Mr. and Mrs. Walter. Boy. Los Angeles Harbor. March 22.

WOROBAEFF. Mr. and Mrs. Nichols. Daughter. County Hospital. March 24.

DIVORCE SUITS FILED.

ANTHONY. Alva against Boyd R.
COMER. Clifford E. against Manila B.
DECKARD. Irene E. against Damon J.
DE CLEUR. Modesta against William.
HIXON. Mary E. against Charles E.
KEENEY. Thomas A. against Dorothy.
McVEIGH. Mable against Harry H.
NIX. Mary F. against Albert R.
SMITH. Fannie against Oscar.
SWONSEY. Bertha F. against James E.
WAITE. Charles A. against Maude I.
WEEKS. La Dessa against Irvine F.
WEBB. Lillian Y. against William S.

An Undertakers Solemn Duty

An undertaker's duty to the public is a solemn one. He occupies a position of trust that must not be abused. We furnish our patrons with the best, most dignified funeral at a price that shows we do our duty by our fellowman.

REED BROTHERS CO. FUNERAL DIRECTORS 1143 SOUTH FLOWER ST.

For the display advertising of the members of the L. A. Auctioneers' Association, see Page 4, Part I, Today's Times.

[Facing page, partly visible:]

...thern California...

VOL. XXXIX.

...ORE WORK FOR ...HIPYARD HERE.

...ntinue United States ...ilding at San Francisco.

...western to Take Over Bay City Contracts.

...ipment and Workers to be Brought South.

...contracts of the Shaw... Shipbuilding Company at ...rancisco are to be taken over ...Southwestern Shipbuilding ...y of this city, according to ...ouncement made yesterday at ...gton by the United States ...g Board. The San Fran... ...ard will be closed and un... ...contracts will be completed ...Southwestern company's...

...of the Southwestern ...stated last night that the ...Baicher company is owned ...the Western Pipe and ...Company and the Marco H. ...interests, and as the Ship... Board's shipbuilding contracts ...not completed, it was felt ...the interests of economy and ...the remaining work should ...ntrated at the Southwestern ...y's yards. It is probable that ...of the equipment of the San ...yard will be brought here ...the Southwestern com... plant and that a large num... 2000 workers employed at ...cisco will be added to the ...ard's forces, it is stated.

...NT AND BIG DOCK ...ILL BE BUILT SOON.

...SSION APPROVES LEASE FOR TWO-ACRE SITE AT HARBOR.

...Harbor Commission gave its ...l yesterday to the applica... Edward G. Mueller, on be... the Vegetable Oil Products ...y, for a thirty-year lease of ...less than two acres of land ...to slip No. 5, on the inner ...Wilmington district, as a ...r a plant for this concern. ...Manager Matson and Dep... ...y Attorney Leach, who han... ...the Harbor Commission's le... ...ters, were directed to prepare...

...the application it is stated ...company proposes to erect ...in units, and that the first ...will require an outlay of ap... ...ly $300,000, and will have...

...clipse GAS RANG...

The "Ec... Is Sup...

—in this store's showin... forty-five different designs... tieth century all-nickel... range for the mansion t... ranges and cookers for the...

Prices are equitably scaled... $200.00, according to s...

Terms to Suit Individua...

LYON McKINN... 737-741 SOUT...

The Times
LOS ANGELES

XXXIX. THURSDAY MORNING, MARCH 25, 1920.—PART II: 12 PAGES. POPULATION { By the Federal Census—1910—310,192 By the City Directory—(1920)—371,629

...E WORK FOR ...PYARD HERE.

...e United States ...g at San Francisco.

...tern to Take Over ...y City Contracts.

...t and Workers to ...e Brought South.

...ontracts of the Shaw... Shipbuilding Company a... ...are to be taken over ... Southwestern Shipbuilding ... of this city, according to ...ment made yesterday at ... by the United States ... Board. The San Fran... ...ll be closed and un... ...ntracts will be completed ... Southwestern company's ...

...s of the Southwestern ...ended last night that the ...ding company is owned ... Western Pipe and ...ineer and the Marco H. ...ments, and as the Ship... ...ard shipbuilding contracts ...e completed, it was felt ...nterests of economy and ...the remaining work should ...ented at the Southwestern ...rards. It is probable that ...e equipment of the San ... will be brought here ... the Southwestern com... ...and that a large num... ...0 workers employed at ... will be added to the ... forces, it is stated.

...AND BIG DOCK ...LL BE BUILT SOON.

...N APPROVES LEASE ...TWO-ACRE SITE ...AT HARBOR.

...Commission gave its ...esterday to the applica... ...ved G. Mueller, on be... ...Vegetable Oil Products ...for a thirty-year lease of ...more than two acres of land ...ato No. 5, on the inner ...Wilmington district, as a ...plant for this concern. ...Manager Matson and Dep... ...Engineer Leach, who han... ...Commission's le... ...have been directed to prepare ...

...application it is stated ...company proposes to erect ...plant, and that the first ...will require an outlay of ap... ...$300,000, and will have ...

RULE: BEWARE WHEN YOU WED.

Taking a Husband is an "As is" Venture, Judge Says to Cripple's Wife.

"The taking of a husband is a sort of 'as is' affair," said Judge Taft yesterday in the annulment case of Pearl Clark Miller against Lloyd R. Miller. Mrs. Miller testified she found out after marriage that her husband was crippled. He had told her he had been cured, but she said he doctored himself up for the wedding.

Judge Taft declared she knew her husband had once been injured and that the rule of caveat emptor, meaning let the buyer beware, applied in this case.

Mrs. Miller's attorney did not agree with the court and authorities will be submitted. The case was continued.

DRUG CASE BOND HEAVY.

Laga, Manager for Pugilist, Held Under $5000 for Hearing.

Robert A. Laga, former manager of Joe Rivers, a pugilist, when arraigned before United States Commissioner Long, yesterday, said: "Make the bond as small as you can." Consequently, he received the shock of his life when the figure was placed at $5000.

The complaint was sworn to by Capt. W. H. Austin of the local revenue force, and the preliminary hearing set for April 5. Laga was returned to the County Jail.

He is charged with violation of the Harrison narcotic law, in that on March 23, he sold five ounces of morphine to John Mendoza.

BETA THETA PI LUNCHEON.

The weekly luncheon of the Beta Theta Pi Club of Los Angeles will be held today at 12:30 p.m. at the City Club.

BASTILE::OF::BOOKS::NOW::NEARING::COMPLETION.

Volumes for the Western Louvre of Learning to Start Westward Journey Soon.

SEEKS ANOTHER PRIZE LIBRARY.

One-Time Owner of Choice Collection Tries Again.

Sets Goal at a Hundred of World's Rarest Books.

Fellow Bibliomaniac Praises Great Huntington Gift.

Having sold in New York a year ago a library of 1500 volumes of rarities that brought a price of $400,000, Herschel V. Jones of Minneapolis, publisher of the Minneapolis Journal, is now engaged in forming a collection of 100 books of the formative period of the drama and poetry, before the time of Shakespeare. Mr. Jones, who is at the Hotel Huntington, Pasadena, told yesterday of his purpose to amass another notable library.

"When I began my collection thirty years ago," he said, "I anticipated selling when 60 years old. I fell a little short of that when I sold a year ago."

This sale the London Times noted as "the greatest book sale in the world" considering the number of volumes.

Of his new collection Mr. Jones said:

"My rule in buying is to look for volumes so rare that they have not been sold at auction in fifty or 100 years. On this basis I possess forty, and I am enjoying the search.

NOTABLE PURCHASE.

"My last purchase is 'Amoretti,' by Spenser, the Christie-Miller copy and the only free copy in the world. There are seven copies of this book, six of which are in public libraries, including the Huntington. I followed this copy for five years and won when the Miller library was sold in December.

"Book collecting is not necessarily the purchase of rare volumes. Much added interest may be developed by collecting along the historical line of the drama. The development of dramatic writing from the old Morality into the Interlude, the first form of dramatic style as we now have it, on into the plays by Marlowe, Greene and others, is most interesting. The period before Shakespeare began to produce his masterpieces, which will never be surpassed in our conception of dramatic writing, is the base of English literature. It is with a thrill that I turn from my shelves the first editions of John Lyly, out of eight of his plays. Only one or two of them can be had any more. Then there is the only copy of Frobisher's second voyage, 1577, a little volume of about fifty pages. Did Thomas Nash collaborate with the great Marlowe in writing 'The Tragedy of Dido, Queen of Carthage?' Many writers have disputed over this, for lack of evidence, but in my lot is the volume, the only free copy, 'by Christopher Marlowe and Thomas Nashe,' 1594.

"All of which leads us to the Huntington library, the greatest English collection in the world and eventually to belong to the people of this State. I doubt if the importance of this great acquisition is appreciated by your people as yet, but it will be.

"Mr. Huntington's conception was magnificent. He saw with vision into the far future. In his home ground at San Marino will stand his monument—a collection of the world's literature largely in first printings, where the student may delve, where the layman may see represented in earliest examples the social life of the time as reflected in printing, binding and engraving.

"In the library of 1500 volumes which I sold a year ago there were represented all these phases from the Schoeffer imprint of 1460 to the close of the seventeenth century. This Schoeffer copy went to the Morgan library. Some choice rarities went to the Huntington library, while others went to the Charles W. Clark library at San Mateo. So many of my books will have permanent homes in this State, and if I live, I can see them from time to time.

"When we reflect that the Huntington library almost excels, if not quite, the British Museum in its possession of the rarest volumes in the English language and in other languages, it will be easier to understand what is coming to California in the Huntington library. Los Angeles will be the center for student groups from all the world.

"Men will be forgotten for their industrial occupations in life, but in connection with a library of reputation the name of the owner will stand for centuries. This is why the Huntington library will be perpetuated for 1000 years to come and will continue through that period the name of Henry E. Huntington."

Henry E. Huntington and His Library Building as It Looks Today.
Note the rails of the power magnate's specially built railroad in the foreground.

HENRY E. HUNTINGTON'S Bastile of books on his magnificent San Marino estate, with its specially built auxiliary railroad, is now nearing completion, and within a month, it was stated yesterday, the bulk of the volumes that will adorn the shelves of this Western Louvre of learning will be on their way across the continent from New York and from the power magnate's Oneonta (N. Y.) home.

This great structure, which will house one of the most valuable and famous book collections in the world, will stand as unique among library buildings anywhere. It will represent Mr. Huntington's chief gift to public education, his intent being that its priceless contents shall always be open to scholars and students from every part of the globe, and as such will be a lasting monument to the memory of a life devoted to educational, as well as industrial advancement.

The principal facts about this remarkable building, the presence of which is expected to focus the eyes of the world's great scholars on Southern California, are substantially these: The building stands in a prominent spot in an estate of approximately 500 acres, near the present Huntington mansion. It is built of brick with a plaster exterior, its lines being classic in their simplicity, and in conformance with Mr. Huntington's expressed desire. The walls are of double thickness and are lined on the inside with hollow tile. The construction has been followed to insure an absolutely fireproof building, of the utmost durability, and one which will entirely safeguard the priceless books and manuscripts that will be housed there against any and every form of decay.

The building is 200 feet square and, as described by Architect Myron Hunt, its designer, is built in the form of a "comb." That part of the structure which, after the formal dedication and public opening of the building, will be most used by the public is divided into a great hall 100x30 feet, a manager's room, two lesser halls and the founder's room.

Leading off from this building are three parallel wings separated by two courts. These buildings are described as the great gallery, the stockroom and the workroom. In these wings of the building will be arranged the wonderful book collection which Mr. Huntington began to assemble ten years ago and in which are to be found many books, prints and manuscripts which are beyond price. Surmounting the building will be a red tile roof, and across its front, arranged at intervals, will be eighteen Ionic columns, lending a dignity to the classic outlines of the beautiful structure.

One wing of the main building is three stories high. This is to accommodate the large number of workers who will be continuously employed to catalogue and store the volumes. The other parts of the building are but one story high, but have unusually high ceilings. While the building has been planned with a view to its enlargement, if needed, this contingency is not likely to arise in the near future. The capacity of this structure is 200,000 volumes, 80 per cent. of which, or about 120,000 volumes, Mr. Huntington has already purchased. Preparations are now being made by his New York agents to ship to California the books purchased earlier this winter at a public sale in London, his aggregate purchase being about $1,000,000. It is probable that the contents of the library will be worth five or ten times this sum when it is assembled in the new building, the cost of which will mean an expenditure in excess of $250,000.

Architect Hunt has worked for more than three years on the preparation of the plans for the building. He visited all the important public and private libraries in the East in this connection, with the result that the completed structure will not be surpassed in convenience of arrangement and architectural harmony by any library building in the world. William Crowell of Los Angeles is the builder.

Upon its completion the management of the library will be in the hands of a corporation created by Mr. Huntington, who has made provision in his will for the perpetual maintenance of this magnificent public benefaction. It also is his intention that the present Huntington home shall eventually become a part of the same arrangement and be used for an educational purpose.

HUNTINGTON LIBRARY WORLD'S FINEST PRIVATE COLLECTION.

That it is the greatest and most complete private collection of printed books in the world was the unhesitating assertion of connoisseurs last year when Henry E. Huntington announced his intention to present to the public the library he had spent many years and millions of dollars in perfecting, and which had made him known as one of the foremost collectors of and authorities on rare books. Both in size and scope such libraries as that in the famous Conde Chateau in Chantilly, reverently visited by thousands of service men overseas last year, are small by comparison. The Huntington collection is especially rich in Americana and works of the Elizabethan age, but it is said that no literary bypath has been neglected.

Several of the libraries of other famed private collectors were bought in whole or in part by Mr. Huntington to make up this collection. Among the libraries so brought together were those of Robert Hoe, Frederick A. Halsey of Boston, the Duke of Devonshire, the Earl of Pembroke, E. Dwight Church of Brooklyn, the Earl of Ellesmere (Bridgewater library,) S. R. Christie-Miller of Britwell Court, Burnham, Eng., and others.

In the great collection are many priceless volumes known to collectors as "uniques," or books with no duplicates in existence.

DEVONSHIRE LIBRARY.

One of the most interesting libraries acquired by Mr. Huntington was that of the Duke of Devonshire, on which a valuation of $1,700,000 was placed. Besides rare books and manuscripts it contained some of the finest and most ornate examples of bookmakers' art in existence. In the collection are sixty-three Caxtons, 125 first quartos of Shakespeare and 400 plays of the Elizabethan period, including some by Marlowe, Johnson and Greene.

The Halsey library, bought by Mr. Huntington in 1915, was valued at $1,250,000. It contained more than 20,000 volumes. It was said at the time that its purchase made Mr. Huntington's library worth more than $6,000,000. In the Halsey collection were complete original sets of Fielding, Dryden, Dickens, Pope, Thackeray, Poe, Hawthorne, Lowell, Emerson, Whittier, Longfellow, Holmes, Bret Harte and Tennyson. Most important in the Halsey collection were four Shakespeare folios sold in London for $50,000 a short while before and a perfect copy of Shakespeare's "Sonnets," worth $25,000, of which there were only three duplicates in existence, one of which already was in Mr. Huntington's possession.

In the same collection Mr. Huntington secured the only complete set of Poe first editions in existence. The "Tamerlane" of that set is perhaps the rarest of Americana first editions, and sold for $11,600. Poe received about $20 for writing it. One of the three known first editions of "Murders in the Rue Morgue" also was included, and was valued at $4000. Poe got about $10 a week for writing those stories. The Dickens collection in the Halsey library also was one of the finest known, and was valued at $40,000.

In 1916 Mr. Huntington bought part of the Earl of Pembroke's collection, the price being private.

The Christie-Miller library, bought for $350,000, was said to be without an equal as an Americana collection. It contained many unduplicated books and manuscripts of early explorations and history.

The Hoe library is said to have cost Mr. Huntington $1,000,000, and the Church collection $1,360,000, probably the world's record for any sort of church collection. The Earl of Ellesmere's library is reported to have cost more than $1,000,000.

In January of this year Mr. Huntington created a sensation among book collectors by paying $73,612 for one book, or rather, three booklets bound together. The price was paid in English currency, which accounts for its oddity in American money. The booklets were a unique copy of Shakespeare's "Venus and Adonis," a copy of Shakespeare's "The Passionate Pilgrime," of which there are only two duplicates, and a copy of "Epigrammes and Elegies," by Sir John Davies and Christopher Marlowe, of which there is only one duplicate.

The Huntington library is marvelous for its scope. An expert in the Bibliographical Society of London listed 1085 plays published in London before 1640. Recently the British Museum was found to contain 922 of them and Mr. Huntington's library 908. That is only one of many evidences of the breadth and completeness of the collection.

BANKER, TEACHER TO WED.

Francis M. Rublee, retired banker, and Miss Linda M. Spurlock, assistant Superintendent of the Public Schools at Venice, will be married at noon today in the home of Miss Spurlock's cousin, Mrs. C. H. Fuller, 335 South Occidental boulevard. Rev. Herbert Booth Smith, pastor of Immanuel Presbyterian Church, will officiate. Only immediate relatives of the contracting parties will be present.

Mr. Rublee and his bride will leave on the 2:05 p.m. train for San Diego, where their honeymoon will be passed at Hotel del Coronado. Miss Spurlock is a daughter of the late Rev. Alfred Spurlock, who was head of the Methodist College, formerly located at San Pedro.

Mr. Rublee came here from Omaha about ten years ago. He owns much land in this State. He is president of the Lookout Mountain Park Land and Water Company and of the Nebraska State Society.

Before coming to California Mr. Rublee was engaged in the banking and grain business in Nebraska. He was vice-president of the Nebraska State Bankers' Association. He is a member of the Los Angeles Chamber of Commerce and a Shriner.

In securing a marriage license yesterday Mr. Rublee gave his age as 47 years and that of his bride as 40.

PLAN "MEAT WEEK" IN FIGHT ON HIGH PRICES.

FEDERAL COMMITTEE ADVISES BUYING CHEAPER CUTS FROM BUTCHER.

Plans for the observance of "meat week" are being made by the local Federal Fair Price Committee, according to a statement yesterday by Mrs. J. T. Anderson, chairman of the consumer's branch of the committee. This afternoon a committee from the consumer's branch will meet with local retail butchers to confer on the question of increasing the sale of the cheaper cuts of meat during that week. An effort also will be made by the committee to inform the housewife through the domestic science departments of the newspapers and schools as to the best methods of preparing these cuts for use.

The committee, which will meet with the retail meat dealers today, is composed of F. C. Mosley of the commercial board, Dr. Sylvester Weaver of the Chamber of Commerce, Mrs. F. B. Meyler, Mrs. Francis Noel, Mrs. Carlos Hardy, Mrs. E. J. Elson and Mrs. J. Russel Waters. A special committee will be appointed to bring about general and widespread sales of the cheaper cuts of meat during the week beginning April 12. The Council of Community Service also plans to send letters to churches, schools and clubs of the city, urging that the week be observed.

PROBATION GRANTED.

Miss Hirsch Promises to Pay Back $1200 to Relief Society.

Miss Blanche Hirsch, former book-keeper for the Jewish Relief Society, from whom she is charged with having embezzled $2300, was granted probation by Referee Shontz of the Juvenile Hall Court yesterday, on the application of her attorney, Griffith Jones.

The attorney told the court that his client would pay back to the society $1200 out of the salary she earns. Miss Hirsch denied that she got all of the $2300. In the afternoon she was in Juvenile Court as a witness in the Paul Gottdank case, her attorney being present to protect her interests.

CITY OFFERS SAND CHEAP.

Authority was given the Board of Public Works by the City Council yesterday to dispose of surplus sand at the Avenue 21 gravel plant at the best prices obtainable from time to time. In order to secure needed gravel, the plant's bins are overflowing with sand, which can be loaded directly into wagons of building contractors, thus eliminating the steep haul up from the arroyo bed.

ACTOR FINDS "BOMB."

Says He's Too Busy to Allow Immediate Investigation.

Frank Keenan, an actor, of 437 Laurel street, after informing Lieutenant of Detectives Roberds that a "bomb" had been discovered in his garage by one of his employees, stated that he was busy and did not care to have an investigation made until this morning.

Mr. Keenan, who made the report late yesterday afternoon, stated that the "bomb" looked like a couple of sticks of dynamite jammed into an old box. Detectives will be detailed to investigate today.

SEEKING TAX FEES.

County Treasurer Sues Auditor for Collection Commissions.

Asserting that under the law he is entitled to $12,406.85 as commissions and fees for the collection of inheritance taxes on a total sum collected of $3,576,697.83, County Treasurer Hunt yesterday filed suit for a writ of mandate, directed against County Auditor Payne. Mr. Hunt made a demand upon Mr. Payne for the commission and was refused.

TEACHERS LOSE SUIT.

Test Case Involving Expenses of Trip is Failure.

The test case filed by Miss Gertrude Parsons and William S. Kienholz, school-teachers, against the Board of Education to recover salary and expenses while they were attending conferences at St. Louis and San Francisco, by permission of the board, was decided against them by Judge Works yesterday. The court denied the writ of mandate, holding that if these teachers should recover, it would open the door and lead to trips of any length, such as one to Europe to attend an educational conference.

County Counsel Hill and Deputies Utter and Powell represented the Board of Education. The teachers were represented by Attorney S. McNeill.

NEW TORRENS CASE.

Order to Force Cancellation of Note and Mortgage Asked.

Another angle of the litigation involving the Torrens land law developed yesterday when Attorney James W. Bell, counsel for Elmer O. Thomason, filed in Judge York's court a petition for an order directed against Rogan & Co., C. C. Montgomery and his wife and R. P. Benton, to produce in court an owner's duplicate certificate and to show cause why a note and mortgage for $1000 should not be canceled and released for $1030.

The petition states that $1010 was tendered to the Heilman Commercial Trust and Savings Bank and refused. In order to obtain the release of a mortgage acting as a cloud on the title, the bank, it is asserted, demanded principal and interest for three years and $200 attorney's fees.

TWO RED CROSS JOBS CALL HER.

Galetta Mushet will not Wed, Her Father Declares.

May Direct Arrowhead Work or Go to the Balkans.

Former Husband Married to Stockton Beauty.

[EXCLUSIVE DISPATCH.]

STOCKTON, March 24.—On the day following the winning of his final decree of divorce from Galeta Mushet Rindge, Frederick Hastings Rindge was married to Miss Elyse Cavagnaro last Thursday. The simple ceremony took place at the home of the bride's mother, 223 East Lafayette street. Judge A. Plummer officiated at the ceremony, which made one of Stockton's beautiful young women wife of Stockton's millionaire farm operator. Immediately following the brief ceremony, at which only members of the immediate family were present, a wedding luncheon was given in a private apartment at Hotel Stockton. The young millionaire and his bride then departed by motor for Del Monte, where they will spend a short honeymoon.

Given the refusal of two exceedingly-attractive appointments with the American Red Cross, Galetta Mushet, daughter of W. C. Mushet of 2614 North Griffin avenue and divorced wife of Frederick H. Rindge, millionaire co-heir of the Rindge estate in this country, is torn between an opportunity to take full charge of Red Cross activities at Arrowhead Springs Hotel, as soon as the government converts it into a hospital for convalescent service men, and a chance to direct Red Cross work in the Balkans.

This announcement was made last night by Mr. Mushet in answer to a rumor that his eldest daughter was to be married at Riverside today. It was reported that she had sold her residence at 400 South Kingsley drive and rented for two months a luxuriously-furnished apartment at Sixth street and Kingsley drive. Mr. Mushet also denied this, saying his daughter has been trying to sell her home, but has not yet found a buyer, and that she has been staying at his home since her return from San Francisco early in the month.

She could not be reached last night, it being stated that she had gone out with friends, but Mr. Mushet emphatically denied that she would be married at Riverside or anywhere else today or in the near future.

"My daughter recently resigned her Red Cross position in the Letterman Army Hospital at San Francisco and came home for a brief vacation," said he. "She has since been offered an opportunity to take charge of Red Cross activities in the Balkans or to take charge of the work at Arrowhead Springs Hospital, and I know she is considering the Arrowhead opportunity quite seriously."

Eclipse "With the Ventilated Oven" GAS RANGES

The "Eclipse" Is Supreme

—in this store's showing of gas ranges forty-five different designs from the Twentieth century all-nickel de luxe cabinet range for the mansion to the small low ranges and cookers for the modest home.

Prices are equitably scaled from $26.50 to $200.00, according to size and style.

Terms to Suit Individual Requirements

VON McKINNEY SMITH CO
737-741 SOUTH HILL

Exhibition of Period Designs in Edison Phonographs

You are invited to inspect the Edison Period Phonographs which are now on display at this store.

These cabinets have aroused the admiration of furniture connoisseurs in the Old World as well as in America. Their designs have been pronounced both authentic and exquisite by leading authorities.

Edison Cabinet Designs

Among the many designs available are the Heppelwhite, Sheraton, Jacobean, Chippendale, William and Mary, Louis XIV, XVIII Century English and Italian.

Edison Phonographs Priced $95 to $500

Terms if Desired

"Authorized Factory Representatives"

FRANK J. HART SOUTHERN CALIFORNIA MUSIC COMPANY
332-334 SOUTH BROADWAY, LOS ANGELES.
Riverside — "Established 1880" — San Diego

The People and Their Troubles

DOROTHY DIX TALKS

MAKING THE BEST OF THINGS.

BY DOROTHY DIX.

"I have been young and am now old," said a woman the other day, "and the sum of all the philosophy that I have learned is this—that if we wish to be happy, we must make the most of now and here.

"There is no use in waiting to enjoy ourselves until the ideal condition of affairs occurs. It never takes place, but this is a pretty good old world after all, with lots of pleasant things in it. There is no use in waiting for a cloudless day before you have your picnic, but even a picnic in the rain is jolly good sport if you laugh at the rain, and can see how funny you look with your feathers wilted down.

"Of course, this is a hard lesson for women to learn. We are waiters by nature. We are always doing the watchful waiting stunt and particularly we are always waiting for the psychological moment to come, in which we are going to let ourselves go, and be happy, and have a good time.

"Somehow women seem to have a dim idea that there is something almost immoral in being happy at the present moment, or getting any good out of a thing while the getting is good.

"You can see this in the way in which so many women dress. When they get a new gown, or a new hat, they consider it wild extravagance to wear them while they are new, and smart, and in the fashion. So they put them in their closets and wear their year-before-last clothes, and go around looking as if they had just been fished out of the rag bag, while their up-to-date apparel is acquiring age and unstylishness in uselessness.

"Why, I had an aunt who kept her clothes so long before she wore them that she frequently had them made over a couple of times before she had them on. She always looked like a back number because her good clothes were hanging on hooks while she hung the ancient vintages on herself.

"And haven't you known women who were notable housekeepers who never had a bit of good jam on their tables? In their pantries were rows and rows of delicious confections, but they were too good to eat, and the family was always being fed on something that had just begun to ferment, or to mould, or that was turning to sugar, or had something else the matter with it.

"Such a woman would consider it a crime to cut a cake and eat it while it was fresh. She always used the stale cake until it was gone and by the time they got through with the old cake the new cake was also old and stale.

"And look at the women who never indulge themselves in any pleasure as they go along through life, because they are saving up every penny to splurge on when they get old. They would like to take little trips, but they deny themselves, so that some time in the future they may have grand travels. They would enjoy going to the theater, but they won't spend the price of a ticket so that at some indefinite season they may go to the grand opera. They won't even indulge themselves in a decent meal at a good restaurant because later on they expect to feast at the Ritz.

"But the time never comes for them to cash in on their self-denial and have the grand splurge for which they have been saving up. When the hour arrives that they had set to be happy in, when they are to travel, and go to the opera, and stop at swell hotels, they find that they are too old and rheumatic to go about, and too deaf and blind to see and hear, and too dyspeptic to eat anything but mush and milk.

"The only pleasures we are sure of are those that we get as we go along, and we only get these by not looking a gift horse too closely in the mouth, or being too critical as to whether they are eighteen karat gold, or only gold plated.

"And this same principal of making the most of now and here applies to people even more than it does to the conditions of life. To be happy we must learn to take the best that people can give us, and let the balance go.

"If you have a friend, for instance, who is understanding and sympathetic, and a cheerful and bright companion, enjoy those qualities in her. Love her for them, and do not worry because she has poor judgment, and is always running off after some new fad.

"Or if you have a friend who is sound, and sensible, and practical, and dependable, rest your soul upon her as upon the Rock of Ages, and do not have your pleasure in her marred by the fact that she never sees a joke, and has about as much subtlety to her as a pick-ax.

"And learning to make the best of things will do more to make matrimony a grand, sweet song, than anything else in the world. Everything is in the point of view. So why should not a man say to himself: 'It is true my Eliza Ann would never take a prize at a beauty show, nor is she a scintillating wit, or calculated to make a splash in society, but she is the best cook who ever put a hand to a gas range, she is a marvel of economy, and her devotion is such that she would die for me any day of the week. Therefore, I shall fatten on her good cooking, her thrift will make me rich, and I shall live happily in the peace of a man who has the kind of a wife that he cannot lose.'

"And why, instead of fretting about having missed her soul-mate, cannot a woman say to herself: 'I know that my James is commonplace, and bald, and fat, and that the only things that really raise a thrill in his breast are planked steak and a ten-point raise in stocks, but he is certainly one grand, little money-maker, and I will content myself knowing that a limousine and a bank account are better than being really understood.'

"And, believe me," said the old woman, "this is the sum and substance of all happiness, for when we learn to like what we have, we always have what we like."

An Exception.

"You know it is impossible to get along without effort."

"Oh, is it? One can get along in years without half trying."—[Boston Transcript.

Easter Less Than Two Weeks Away

—Finds many who have thus far deferred the selection of headwear for this important occasion.

—The selections one can make from our French Room settles the matter in a wonderfully satisfactory way, or if you've ideas and color effects of your own which you wish carried out, our corps of trimmers are at your command—the cleverest in the city. And the prices compare favorably with those where commonplace styles are secured.

NANETTE MILLINERY
425 S. Broadway

Food Is Your Building Material

If chosen wisely, you profit in energy and health.

You can do this with economy when you choose for your cereal food—

Grape-Nuts

Delicious in flavor, ready-cooked. Grape-Nuts is the ideal ready-to-eat dish which should be on every family table. There's not a bit of waste, and—

Grape-Nuts needs no sugar

Made by
Postum Cereal Co. Battle Creek, Mich.

GASOLINE ALLEY—BILL OVERDUE.

QUESTIONS ANSWERED

Question: Where is the longest tunnel in the world? B. A.

Answer: The Simplon Tunnel through the Alps between Brig and Iselle is the longest tunnel, being twelve and one-half miles in length. This tunnel was begun in 1898 and completed in 1906. Another notable European tunnel is the Mont Cenis through the Alps, which was the first to place France in direct communication with Italy. This tunnel was completed in 1872.

Q.: What is the significance of forefathers' day? W. D. V.

A.: It is the day celebrated to commemorate the anniversary of the landing of the Pilgrims and was first observed in 1769.

Q.: What political parties were in existence at the time of the framing of the Constitution? T. A. S.

A.: The leading parties at the time of the establishment of the republic were the Federalists and the Anti-Federalists, forerunners of the Republican and Democratic parties, respectively. The Federalist party was followed by the Whigs. The first known suggestion of the name Republican party appeared in a letter written by Horace Greeley. The earliest convention of importance to adopt the name Republican was held at Jackson, Mich., July 6, 1854. The present Democratic party was first known as the Anti-Federalist, or Republican party; afterwards, the Democratic-Republican party, and finally the Democratic party, which name it adopted during the administration of President Jackson.

Q.: Where is the Hall of Fame? T. E. O.

A.: It is a memorial to famous Americans at New York University. Only persons who have been dead ten years are eligible. Nominations are submitted to an electorate of 100 eminent citizens, who are selected by the counsel of the university.

Q.: Why is Africa sometimes referred to as the "dark continent"? E. L. S.

A.: This term is probably applied to Africa, because of the color of its people. Another theory of the origin of this term credits it to the fact that the natives are illiterate and the state of civilization is very low.

Q.: Where was Admiral Grayson, President Wilson's physician, educated? O. M. K.

A.: He attended William and Mary College, 1895-98. He received his Ph. G. degree at the University of the South, Sewanee, Tenn., in 1902, and the same year received his M.D. degree at the same college. He graduated from the United States Naval Medical School in 1904.

Q.: What are the leading daily newspapers of Paris? M. E. D.

A.: They are the Figaro, Matin, Petit Journal and Petit Parisien.

Q.: What is the origin of the name "Miami"? D. V. H.

A.: Its origin is disputed, but it is believed by some authorities to be derived from the Chippewa "Omaumeg," meaning "people who live on the peninsula."

Q.: By how many votes did Truman H. Newberry defeat Henry Ford for the office of Senator from Michigan in the election of 1918? D. F.

A.: Newberry's plurality was 1567.

Q.: What tribe of Indians are known as the "Cliff Dwellers"? W. S.

A.: This name is applied to the Pueblo Indians, who are considered the most highly civilized of the many Indian tribes found in this country. In 1910 there were 280 distinct Indian tribes in the United States and Alaska.

[Any reader can get the answer to any question by writing the Los Angeles Times Information Bureau, Frederic J. Haskin, director, Washington, D. C. This offer applies strictly to information. The bureau cannot give advice on legal, medical and financial matters. It does not attempt to settle domestic troubles, nor to undertake exhaustive research on any subject. Give full name and address and inclose 2 cents in stamps for return postage. Write your question plainly and briefly. All replies are sent direct to the inquirer.]

LETTERS TO "THE TIMES."

Why Punish the Cop?

LOS ANGELES, March 21.—[To the Editor of The Times:] I have heard and read quite a little criticism about the way that traffic is handled in Los Angeles, and especially the way it is handled at the street intersections. I have heard many complaints from old people about having to go to the officer in the middle of the street for information. Also from tourists who come here from some eastern city where the traffic officer is on the corner, and where they use a mechanical device for signaling the traffic.

Mr. Editor, will you please tell me through your paper what crime these traffic officers have committed. It must have been a heinous one to have caused them to be sentenced to months—yes, some of them years of that punishment in that traffic jam in the middle of the street. I imagine that solitary confinement in prison would be like a vacation in Southern California compared to their jobs. I was under the impression that only criminals were punished. There are mechanical devices in use in other cities, why not in Los Angeles? Why wreck the nerves of these men, which is being done every day. Any man who can stand that strain is without nerves, or soon will be. I don't believe you could hire one of these "city dads" to stand there for ten times what the traffic officer gets. Just ask them. I agree with another correspondent that it is not only inhuman but criminal. Let's cut out the Noah traffic signal and put on something up-to-date.

WALTER G. SMITH.

Tips on Crossing.

LOS ANGELES, March 17.—[To the Editor of The Times:] After reading accounts of so many fatalities to pedestrians of late, I am compelled to speak a word as to what precautions are necessary on crossing a street. Having long been a pedestrian, I know that crossing a street is not fraught with terrors that seem to beset some poor souls who look timidly about in all directions after leaving the security of the sidewalk, apparently under the impression that death and destruction might get them from any and all sides. Now this fear of the traffic is groundless.

One should bear in mind that all vehicles go one way on one side of the streets, and so all one has to do is to watch the traffic that is coming from the right or the left, as the case may be, and pay no attention to anything else. When he is crossing the other side, of course, the traffic is reversed and the attention should concentrate on that. It is entirely simple and safe, and it can become second nature. Do not cross a street with your head down, as though there were no machines. In my experience as a driver, this frequently is done. Also do not cross the [illegible] when the signal has given [illegible] the traffic to go in [illegible] rection from which you are [illegible] and when you do cross keep [illegible] out for the fellow coming [illegible] the corner.

There should be rules [illegible] pedestrian, as well as the [illegible] and they should be enforced. [illegible] tor cars are here to stay and [illegible] one who cannot keep an eye [illegible] traffic should not travel [illegible] must be said in justice to [illegible] ers that the majority of [illegible] to pedestrians are unnecessary [illegible] care would be observed in [illegible] crossing by those afoot. [illegible] not apply to carelessness due to [illegible] ness of the driver.

MRS. J. H. [illegible]

Protect Horses.

LOS ANGELES, March [illegible] the Editor of The Times:] [illegible] are our humane societies [illegible] these days? Would it not be a [illegible] idea to call on some of the [illegible] dealers in the vicinity of [illegible] and Lyons, who neglect [illegible] animals, until the skin [illegible] mattered sores, while they [illegible] with the studio commissioner [illegible] higher bid, to pull off that [illegible] mal feast, at the expense [illegible] suffering animals. SUBSCRIBER.

ON DRINKING FOUNTAINS.

The Board of Public Works [illegible] forward to the City Council [illegible] recommendation this morning [illegible] port from Chief Inspector [illegible] ings Backus submitting a [illegible] ment to the building ordinance [illegible] govern the installation of drinking [illegible] fountains. At present, says [illegible] us, there is nothing in the [illegible] ordinance which covers [illegible] the installation of drinking [illegible] tains.

You won't be disappointed with Angelo Fish Cocktail Sauce

Allow for each service—one-fourth cup tomato catsup, one-fourth teaspoon horseradish, one teaspoon lemon juice, one teaspoon Angelo California Walnut Sauce, one-fourth teaspoon salt. Mix well, add cream and serve very cold.

CALIFORNIA WALNUT SAUCE CO. LOS ANGELES

—It's the Walnut in the Walnut Sauce that makes it taste so good

The Modern Utensils for the Modern Kitchen

"Wear-Ever" utensils, because of their cleanly, beautiful, silver-like appearance, are preferred by women who wish their kitchens to be as modern and attractive as the other rooms of the home.

"Wear-Ever"

Aluminum Cooking Utensils

make your kitchen a constant source of pride and make more pleasant the hours you spend there. They give enduring service and retain their attractive appearance indefinitely.

"Wear-Ever" utensils are the most economical utensils you can buy. A set of "Wear-Ever" is an investment that pays big dividends by saving food and fuel.

"Wear-Ever" utensils are made in one piece, from hard, thick sheet aluminum without joints or seams—cannot chip nor rust—have no places in which particles of food can lodge—are pure and safe.

Replace utensils that wear out with utensils that "Wear-Ever"

"Wear-Ever" utensils are sold by leading Department, Hardware and Housefurnishing Stores

Look for the "Wear-Ever" trade mark on the bottom of each utensil

The Aluminum Cooking Utensil Co. New Kensington, Pa.

...mechanical... ...cities, why ... Why wreck ...men, which is ... Any man ...ain is without ... I don't be... ...one of these ...there for ten ... officer gets ... with another ...e not only in... Let's cut out ...l and put on ...

...G. SMITH.

...ding.
...arch 17.—[To ...mes:] After ...many fatal... ...of late, I am ...word as to ...necessary on ...ing long been ...that crossing ...with terrors ...me poor souls ...ut in all di... ...the security ...arently under ...eath and de... ...em from any ...this fear of ...

...mind that all ...on one side ...ll one has to ...raffic that is ...or the left, ...and pay no ...se. When he ...ds, of course, ...and the at... ...rain on that. ...and safe, and ...nature. Do ...h your head ...were no ma... ...ce as a driv... ...one. Also do ...not cross the downtown ... when the signal has been given ... the traffic to go in the opposite ...rection from which you are cross... ...and when you do cross, keep an ...out for the fellow coming ... ...the corner.

There should be rules for ... pedestrian, as well as the motor... ...and they should be enforced. ...tor cars are here to stay and ... one who cannot keep an eye on ...traffic should not travel about. ...must be said in justice to the ... ...ers that the majority of ... ...to pedestrians are unnecessary. ...care would be observed at ... ...crossing by those afoot. This ...not apply to cases due to ... ...ness of the driver.

MRS. J. H. REMINGTON.

Protect Horses.

LOS ANGELES, March 21... ...the Editor of The Times:] ... ...are our humane society ... ...these days? Would it not be a ...idea to call on some of the ... ...dealers in the vicinity of ... ...and Lyons, who neglect ... ...animals, until the flies feast ... ...mattered sores, while they ... ...with the studio commissariat ... ...higher bid, to pull off that wild ...mal feast, at the expense of ...suffering animals. SUBSCRIBER.

ON DRINKING FOUNTAINS.

The Board of Public Works ... ...forward to the City Council ... ...recommendation this morning ... ...port from Chief Inspector of ... ...ings Backus submitting an ... ...ment to the building ordinances ...govern the installation of ... ...fountains. At present, says Mr. ...us, there is nothing in the ... ...ordinance which covers, ...the installation of drinking ...tains.

You won't be disappointed with ... Angelo Fish Cocktail Sauce

Allow for each service—one-fourth cup tomato catsup, one-fourth teaspoon horseradish, one teaspoon lemon juice, one teaspoon Angelo California Walnut Sauce, one-fourth teaspoon salt. Mix well, add oysters and serve very cold.

CALIFORNIA WALNUT SAUCE COMPANY
LOS ANGELES

—It's the Walnut in the Walnut Sauce that makes it taste so good

...odern Kitchen
...beautiful, silver-...sh their kitchens ...ns of the home.
...r"
...ils
...aving food and fuel.
...ensils are made in one piece. ...eet aluminum without joints ...hip nor rust—have no places ...f food can lodge—are pure

Housefurnishing Stores ... each utensil
New Kensington, Pa.

The Athletic ... ...fitness for the young... ...ive and his dad... extra ...weight that keeps its ...low crown, narrow ...medium brim; come in ...gray, beaver, African ...Myrtle or Verdine ...and black.

"It's a Stetson"

You think of "18K" as a purity mark on gold.

The name "Stetson" signifies the same standard in hats.

They have been **good** hats for a half century. That's why they are standard today.

From the securing of the raw felt fur down to the last stitch of the trimming every Stetson is carefully made.

They are uniform in quality, smart in style and lasting in satisfaction.

This store is the home of the Stetson. Spring styles are ready.

J. B. Silverwood (1104)
320 South Broadway

While we build our new home at Sixth and Broadway.
"—*the store with a Conscience*"

...lect Sensible Shoes for SERVICE

BUCKHECHT SHOES

...RE may be other things on which your ...e of mind depends, but it's a safe bet that ...of the most important is your choice of ...You actually live in the shoes you wear. ...shoes are built right—you live in them ...fort. "Extra service every step, com... ...very minute" in BUCKHECHT Shoes.

...khecht Shoes for you—for active men in all walks ...ain those sterling qualities made famous ...the Buckhecht Army Shoe. They are sold in a va... ...of styles and leathers from $8 to $12 by principal ...dealers in the West.

For Sale in Los Angeles by
...Baker 451 South Broadway, 410 South Broadway
BUCKINGHAM & HECHT (3-21)
...ers Since the early fifties SAN FRANCISCO

BARTLETT MUSIC CO.
410 WEST SEVENTH STREET.

SAVE

Save Your Old Tires, Magazines, Clothes and Shoes and You Will Help Save a Baby's Life

THE Salvage Department of the Children's Hospital will turn everything you can spare into cash to buy milk, medicine and food for the thousands of sick children they care for every year.

IT is the most worthy charity in this city, and they need the help of everyone.

IT is so easy, too. Just your old discarded things. Phone 612-03, and do it now. The Salvage Truck will call.

Children's Hospital
SALVAGE DEPT., 612-03
712 MAPLE AVE.

THE NEW.

IN HOMES AND STORES.

NOVELTIES, IDEAS AND PRACTICAL SUGGESTIONS.

By Olive Gray.

Up-to-datest.

Paris has launched a new veil. It is a throw veil, and is decorated with leather cut-outs in odd shapes. Some are of plain patent leather in latticed designs and some form a border, of various colors in figures, used in that playful mood which Paris has recently developed in her embroideries for raiment. The new veil is worn thrown loosely over the hat and falling to a fraction below the eyes in front and well down upon the shoulders at the back.

Dark-colored organdies—brown, navy, taupe and gray—are among summer's offerings in frocks for afternoon wear. So pleasingly subdued are the colorings of these new dresses as to render them practical for street wear.

Now is the Time to Buy:

The "Pressure Cooker," which is under demonstration this week at that large furniture store where you may see it in operation any day.

A new polo coat, from among the collection now showing, at that always up-to-the-minute store. You do not need to pass a civil service exam. in polo, in order to wear or own a polo coat. All you need do is to desire being in the know.

* * *

New Motoring Wraps.

Most wantable are the newly-arrived motoring coats, of fine French cloth and of English tweeds in light tans and modes. Many have pipings of leather in a darker tone, lending a well-finished, substantial air as well as smartness.

* * *

New Summerness.

The new horsehair braids for summer hats are simply irresistible. In dainty colors such as turquoise, rose, lavender, yellow, iris as well as in white and black, these new braids are light and airy as lace and when made into droopy shapes and trimmed with flowers or with ribbons, they look like some fairy fabrication. Any summer costume would be rendered more charming by the addition of one of these poetic creations.

* * *

Bunny Pockets.

Among the delightful Easter gifts for little ones are the dresses and aprons having rabbits outlined to form the pockets. How clever to give one of these as an Easter morning surprise—and to conceal within the depths of the bunny pocket a "litter" of candy eggs!

* * *

A Creel de Luxe.

In case his birthday comes on or before the first of May and his pet recreation is trout-fishing, I suggest one of those trout creels de luxe. In that so-different sports goods store I saw one with an entire top of hand-carved leather, and shoulder strap of the same. There was a rod, also with carved leather "hold." There's only one difficulty with such an outfit: The man might be so much interested in the paraphenalia as to not observe when he had a "bite." Har! Har!

* * *

Bridling.

The new and inviting maze of bridle paths, just opened in hill districts adjacent to Los Angeles and Pasadena, have led to much activity in those sections in the stores which house riding clothes. Many stunning riding suits are being purchased and it is becoming the fad, as it has long been abroad and in eastern resorts, to wear breeches and coats while lounging on hotel piazzas or in the grounds of popular resorts.

One very practical suit recently sold was of Oxford tone in a heather mixture, the coat having a brilliant red—or what in England is called "pink"—cloth vestee inset. Hats for riding are various in shape, but those most generally becoming are sailors, of either hatters' plush with straw, or entirely of one or the other. The severity of such sailors is liked with the riding suit; and many strictly tailored girls select similar sailors for street wear. In fact, the riding suit is apt to set the mode in tailored garments and accessories such as stocks, shirts and neckwear.

* * *

Yellow Organdy.

Fairly advance with the joy of colorful youth are the frocks of yellow organdy shown in the expansive windows of that popular store which is this month inaugurating many things. For girls in their teens, these charming little gowns radiate cheer and suggest the most lovely age of feminine grace. Many of these dainty dresses are set with hand-made flowers, trimmed with narrow lace and offset with contrasting ribbons or those of a matching tint.

* * *

All Dolled Up.

Crowds assemble before that window wherein are shown a collection of wondrous paper dolls. Dolls with paper bodies and with real hair coiffures, as well as really-truly gowns, quite as substantial as are those of many an evening reveller, are there and the manner of their placement raises the spirits of the beholder: circling in the May-day dance, gathered in merry groups, gossiping over the latest wedding—and incidentally calling attention to the latest marriage stationery and correspondence etceteras.

* * *

Revelations.

Wonderful revelations are forthcoming in the bathing suit line! Eh! No, I do not mean that way! I mean new fabrics, new lines, new trimmings, novelties of every material sort. The revelations are not figurative, but literal—in the suits themselves, rather than in the lack of them.

* * *

Fashion's Flourishes.

A novelty material for underwear is the new painted batiste.

A new brilliantly-colored woolen ribbon is seen on some hats.

The broad girdle which reaches to the hips is fashionable.

One semi-sports suit of wool boasts a cretonne waistcoat.

Dyed lace is used to tone in with very brilliantly-colored silks.

A great many varieties of apron fronts are shown in dresses.

Breakfast coats are almost taking the place of other negligees.

Much-pleated organdie appears on dresses of other materials.

Black and white-printed chiffon is used over flesh-colored crepe.

Women of distinction generally prefer the moderate decolletage.

Blouses are made of polka-dotted linen—the dots, of course, in colors.

Rust color, beige and castor are among the favorite shades for spring.

Straight lines and low belts characterize many of the newest frocks.

Cerise satin shines through the open work of silver cloth evening sandals.

Much favored is the use of fine organdie vestees, blouses, collars and cuffs.

Jade green and black straw are used on an Egyptian blue chiffon smock.

The cellophane hat is more charming when veiled with maline or chiffon.

Taffeta roses in pastel colorings are appliqued on foundation skirts veiled by tunics.

Hats for debutantes are much simpler and more charming than those for older women.

It is even suggested that shawls may be revived, especially those of hand-embroidered crepe.

White swiss with black dots and white organdie trimmings is one of the most charming of summer combinations.

HIGGINS LEFT FORTUNE FOR UNNAMED CHARITY.

THIRD OF TWO MILLION TO BE HANDLED BY TRUSTEES FOR PHILANTHROPY.

One-third of the estate of Thomas Higgins, owner of the Higgins Building at Second and Main streets, was bequeathed to an unnamed charity, according to his will, which was filed for probate yesterday. The estate is mentioned in the will as being in excess of $10,000, but the value is said to be about $2,000,000. Mr. Higgins died on March 15, in this city.

The one-third of the estate was bequeathed to a fund to be handled by a board of trustees named before his death by Mr. Higgins, but not named in the will. The nature of the charity was not explained in the will.

The remaining two-thirds of the estate was bequeathed to the Higgins Estate Company, a corporation, owned largely by relatives. James O. Sword was named as executor and M. J. McGarry is attorney for the estate.

MACY STREET'S NAME MAY YET BE SAVED.

The name of Macy street may yet be saved to one of the old thoroughfares of Los Angeles, due principally to the protests against any change which have been made by the Native Sons of the Golden West. The City Council yesterday ordered filed the report of the City Engineer, suggesting that one name be given to Macy street and Brooklyn avenue, which are really the same thoroughfare. In addition to a further protest from the Native Sons, the Council received a report from its Public Works Committee, which stated the property owners on this street will file with the Council a petition for a name they desire.

ROBUST CHILDREN

A child should not look pale, thin or worn. Such condition denotes malnutrition. To keep up growth and robustness a child needs a plenitude of food rich in vitamins.

Scott's Emulsion

abundant in growth-promoting properties, is an ideal supplemental food that could well be a part of the diet of every growing child.

Children always do well on Scott's Emulsion.

Scott & Bowne, Bloomfield N.J. 12-12

Anyone Can Afford Perfect Diamonds

Anyone who has the money to pay for them can afford perfect diamonds because they constitute a substantial marketable security of international exchange value.

Perfect stones are becoming so rare, and their usage is becoming so widespread that there is no apparent alternative but that they shall continue to rise in price indefinitely.

In purchasing a fine jewel, therefore, it should be considered as an investment rather than as a luxury, but due precaution should be observed to make sure that the gem selected is of pure color, perfect quality and properly cut.

Feagans & Co. afford this definite protection to buyers of precious stones. The policy of our house precludes the possibility of admission to our stocks of other than absolutely perfect gems.

You will find here, whenever you come, most unusual selection in exclusive jewel pieces, many of which represent the handiwork of our own skilled designers, platinum workers and gem setters.

Feagans & Co. feature gem pearls, unusual pearl necklaces, pearl rings, pearl scarf pins and other pieces.

Feagans & Co
famous for Diamonds
218 West Fifth Street
ALEXANDRIA HOTEL BUILDING

GEMS JEWELS WATCHES CLOCKS SILVER LEATHER STATIONERY

Copy No. 949

New Stomachs for Old

Eat What You Like and Be Happy After All Others Fail Get Chamberlain's

HERBAL MEDICINES
Not Sold in Drug Stores
Not Patent Medicines.

Over 100,000 successfully treated.
Gall Stones, Biliousness, Indigestion, Constipation.
We recommend Herbal Medicines.

J. P. Klein, cured 6 years, 2028 E. 4th St, Mr. and Mrs. T. G. Forester, 610 N. Serrano St. Mrs. I. E. Wilkins, 908 E. 27th St.

Cancer Removed without the knife. A large number successfully treated. Reference, Skin Cancer, 510.

Rheumatism And all painful diseases quickly removed.

W. Seibert, 1031 Summit Ave., Hermosa. Ed. Dominick, 441 W. 52nd Place; cured 4 years. Thousands have been cured.

IT PAYS TO INVESTIGATE BEFORE YOU SQUANDER YOUR MONEY.

DROPSY HAS BEEN CURED TO STAY CURED!

T. M. Phelps, 1147 S. Spence St., Los Angeles, cured 12 years. Mrs. Alice Limbocker, 2401 Darwin Ave., Los Angeles, cured 10 years. Mrs. Belle-Mulkey, Blythe, Cal., cured 16 years. Mrs. Emma Hall, 411 W. Washington St., Los Angeles, cured 4 years. Over one thousand cases successfully treated. 9 to 5; Sunday, 1 to 2 p.m.

F. E. CHAMBERLAIN, New Zealand Herbalist,
Phone 62835. 322 West 8th Street. 21 years in Los Angeles, Cal.

Man's Trouble Arrested

"The past four years I have been going down, down, down with catarrh of the stomach and had to give up work a year ago because of my weakened condition. I suffered terribly from bloating and colic attacks. Mayr's Wonderful Remedy was recommended to me. I took a course of it and am now feeling fine." It is a simple, harmless preparation that removes the catarrhal mucus from the intestinal tract and allays the inflammation which causes practically all stomach, liver and intestinal ailments, including appendicitis. One dose will convince or money refunded. At all druggists.—[Advertisement.

WARNING

If having your bowels regular do not become addicted to weakening PURGATIVE or mineral laxatives; just try KORNLAX; safe, gentle, thorough. Best and cheapest. Obtainable at busy druggists, everywhere. Kornlax is relief for many ailments, including headaches, indigestion, colds, biliousness, gas, heartburn, tongue fever, bad breath, nervousness, dizziness, insomnia, pimples, skin disease, mental and physical depression.

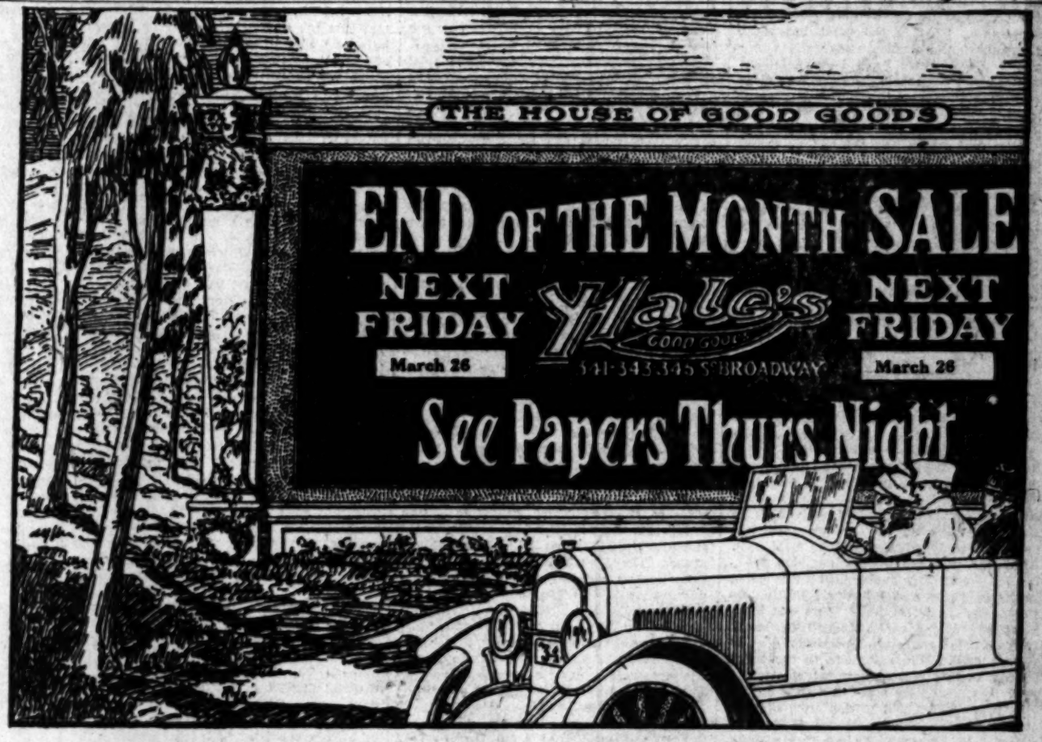

Note!—Hale's End of the Month Sale Bargains Will Appear in Friday Morning's Times

PUBLISHERS:
THE TIMES-MIRROR COMPANY
OFFICERS:
HARRY CHANDLER, Pres. and Gen. Mgr.
MARIAN OTIS-CHANDLER, Vice-Pres. and Secy.
F. X. PFAFFINGER, Treasurer.
HARRY E. ANDREWS, Assistant General Manager and Managing Editor.
Harry Chandler, Marian Otis-Chandler, F. X. Pfaffinger, Mabel Otis-Booth, Harry E. Andrews, Directors.

Los Angeles Times
EVERY MORNING IN THE YEAR.

DAILY FOUNDED DEC. 4, 1881—39TH YEAR.
Sworn average circulation for every day of February, 1920 ..... 93,813 copies
Sworn, Sunday only, average circulation for February, 1920 ..... 129,360 copies

OFFICES:
New Times Building, First and Broadway.
Branch Office No. 1, 619 South Spring Street.
Washington Bureau, 316 Riggs Building.
Chicago Office, 111 West Monroe Street.
New York Office, 225 Fifth Avenue.
San Francisco Office, 742 Market Street.
Seattle Office, L. C. Smith Building.

LOS ANGELES (Loce Ahng-hayl-ais)

MEMBER OF THE ASSOCIATED PRESS.
The Associated Press is exclusively entitled to the use for publication of all news credited to it or not otherwise credited in this paper and also the local news published herein.

HARD TO DISPOSE OF.

It seems almost certain that the high cost of living can never be settled by cutting the cards or shaking the box.

WHAT WILL BRYAN DO?

Bryan may not be nominated in San Francisco, but it is a safe bet that he will be successful in getting something into the platform that will afford a target for the wicked Republicans to shoot at.

AMATEUR LID MAKERS.

Lots of women are learning to make their own hats in order to reduce the high cost of millinery. Why not anchor more man in front of a straw stack and see what he can do to compete with these $18 lids the hat merchant tries to put over on him?

WHAT HE SAYS.

"President" De Valera has returned to Ireland and says that he is well satisfied with the result of his mission to the United States. But he possibly does not include the frosty reception in Los Angeles and the money he did not get here.

ICELAND'S AMBITION.

Iceland has indicated her desire to get into the League of Nations. But it would be mighty hard for Iceland to change her isolated position. She is doing business by her lonesome with a vengeance. However, the navy of Iceland would be a factor if a general war should break out.

THE OHIO MIX-UP.

Senator Harding is of the opinion that all of the favorite sons should appeal for support in Ohio, but the suggestion is likely to make trouble for him if the invitation is generally accepted. Some of the old enemies of the Marion editor are trying to get under his political skin.

FREAK STRIKE.

Garbage teamsters in Chicago are striking for $9 a day! Their fathers were glad to get $9 a week. Yet there are college professors who spent ten years of their lives and thousands of dollars in money to educate themselves fitly for their tasks, to whom $9 a day would seem affluence. Think of paying a man $3000 a year for presiding over a wagonload of swill? These strikers might as well be taken out to the end of the pier and pushed into the lake. Which union will be the first to start a sympathetic strike in honor of the garbage collectors of Chicago?

GOING SOMEWHERE.

Nearly 5000 applications for passports accumulated at the State Department in the little time between the withdrawal of Undersecretary Polk and the confirmation of Secretary Colby. An awful lot of people who have money are trying to go somewhere where they can spend it for what they want. In the matter of getting passports and transportation everything is over three months behind. If a party wishes to be anywhere abroad next Christmas it would be well to tackle the preliminaries now. It even takes a couple of months to get to Cuba. For quick action Tia Juana seems to be still the one best bet. But what's the matter with staying in America and growing up with the country?

THE OUTSIDER.

Herbert Hoover declares his belief that the United States should by all means be represented on the German reparations commission. This is the most important of reconstruction bodies under the peace treaty. Because we have been financing Europe and have become the great creditor nation the interests of America are paramount. As the situation stands it is just as if one owned a majority of the stock in a bulky corporation and yet had no representation on the board of directors. The United States is the one nation disposed to put Germany on her industrial feet, yet is not represented in the one avenue where official influence would count. We are not getting or giving anything we fought for—not even peace. Although deeply concerned financially, morally, socially and industrially, we are in the anomalous position of the rank outsider. Even Europe is ashamed of our desertion of our ideals and the former trust and confidence in America is now withheld.

HOT STUFF.

Sports who want to trifle with the pasteboards or amble after the ponies should go to Buenos Aires. There is one of the most beautiful cities of the world, the highball still flourishes and horse racing is almost a national industry. In fact, it is so much so that it is proposed to have the state take over the gambling privileges as a source of government revenue. Although there are only about 8,000,000 people in Argentina, the inhabitants gambled $200,000,000 worth last year—most of it being in horse races and lotteries. Betting on the ponies is the national sport and is almost as regular and universal as breakfast. Sunday mornings everybody goes to church and in the afternoon to the horse races. In this way all interests feel satisfied. If a man wins a pot of money on the four-year-olds he will give a slice of it to the priest. There are no harsh feelings on either side. It would be a rather difficult field for the American reformers, as the system is pretty well established through time and usage and has become a part of the national life.

A DEAD POLITICAL ISSUE.

When the Eighteenth Amendment to the Federal Constitution was formally ratified national prohibition became an established fact and thereby ceased to be a political or partisan issue. There is a large and cantankerous minority in the country opposed to prohibition, who hold that the United States government was not empowered by the Constitution to interfere with the sovereign jurisdiction of the individual States, who believe that there has been an interference with personal rights that the framers of the Constitution never intended. But the validity of the amendment has been sustained by the Supreme Court, and these arguments are now as futile as a renewal of the discussion of the legality of the Emancipation Act.

Congress framed and adopted the Eighteenth Amendment; the people of the sovereign States, through their duly-elected representatives, ratified it; the Supreme Court sustained its constitutionality. The will of the majority has been expressed through the institutions of a free government. The last word has been spoken.

Unfortunately, there are more professional politicians in the country than there are "live" issues; and a turbulent element is always ready to contest the will of the majority. Every national campaign produces candidates who are willing to attach any bandle to the ax of their personal ambitions. They have a pernicious habit of digging up the cadavers of dead issues, deodorizing them, giving them a similitude of life and proclaiming a new resurrection.

Senator France has made use of the Congressional Record as a medium of promoting a "Liberal Republican" party, whose fundamental policies shall be free speech, free booze and, if necessary to secure a following, probably free love. The platform could easily be extended to include free land, free transportation and free coinage of clam shells.

It is not apparent, however, why the word Republican is dragged in; for the clamorous demands for setting aside the Eighteenth Amendment are coming chiefly from Democratic sources. Gov. Edwards of New Jersey is a Democrat; and Gov. Edwards is enjoying a privileged notoriety because he wants to make New Jersey "as wet as the Atlantic Ocean." Wherever men assemble who possess a private stock, or make their own, they drink a toast to "the greatest exponent of individual rights since Thomas Jefferson."

When the Democrats of New York met in convention assembled in Albany recently to select a delegation to the National Democratic Convention they passed a resolution declaring that "We are inalienably opposed to prohibition by Federal amendment." Their inalien opposition was not strong enough two years ago to prevent a ratification of such an amendment by the New York Legislature, and their plight reminds one of the man who went to the polls the day after election.

Mr. Hearst is not averse to accepting a nomination from a third party with a jug of rum for its emblem, but Mr. Hearst, too, is a professed Democrat. Why keep mixing the word Republican in all these new party movements? A Liberal Democratic party would seem to be the proper cognomen.

In this year's national campaign there are enough vital issues to be decided without lugging in the dead ones. Prohibition is no longer an aspiration; it is a fact. The Times is willing to stipulate that prohibition has not brought about all the moral and economic reforms that its proponents predicted; but we must make the best of it.

As soon as emancipation was effected it ceased to be a live issue, although a generation in the South stumbled into its tomb still protesting against it. The progressive spirits in the Southern States abandoned what they had fought to preserve, and by so doing they saved the bitter-enders from their own folly. The same will be true of prohibition. The people have spoken; and there is not an instance in our whole national history in which a verdict so rendered has been reversed. All argument that a national referendum was not taken is beside the question. The Eighteenth Amendment was adopted in the only way possible under the Federal Constitution, and, so written, it stands.

The bitter-enders on the "wet" side may continue to filibuster; they may collect funds, write platforms and nominate candidates; but their opposition to the popular will is certain to produce no other effect than causing the prohibition enforcement acts to be made still more stringent. They may seek to drag in the issue of free speech; but it will avail them nothing. They may secure a monopoly of radical support; but they cannot obsen the whole people. Speech, like writing, has always been restricted. Whenever speech offends the public morals or imperils the public safety it becomes indictable. The justice of such restriction is self-evident. There is an element in the country opposed alike to public decency and public safety, and it is an element whose activities must be restrained if American institutions are to endure.

One of the many injuries inflicted by a continuation of the anti-prohibition agitation is that it gives an excuse for the continued activities of the highly-paid and highly-overpaid ex-lobbyists of the Anti-Saloon League who are anxious to keep their meal tickets. It is to their personal interest to raise the hue and cry that the Eighteenth Amendment is in danger and that their overpaid services must be continued or the amendment will not be enforced. The Times regards these gentry as even greater nuisances than the "wet" lobbyists, for they base their extortions on a plea of virtue.

Millions of dollars were wasted on both sides in the prohibition campaigns. The Eighteenth Amendment has been adopted and it is time that this public waste should cease. The lobbyists on both sides will keep up the agitation as long as there is any money in it. The time has come for the demobilization of all forces actively engaged. Contributions to "wet" and "dry" funds should cease. We repeat that, while it is interesting and worth while to discuss the economic and civic results of prohibition, its good and ill effects—as a political issue it is as dead as an emptied bottle.

For one thing there are not as many racy stories in circulation as there were when the mahogany glistened and the wine bubbled in the cup. The old boys must be living scandal now instead of talking about it.

Why the Cost of Living Stays Up.

BUT FOR THE AQUEDUCT.

Fifteen years ago Los Angeles was a city whose growth for two preceding decades had been marvelous; but it appeared to have about reached the zenith of its prosperity by reason of an exceedingly limited water supply. Three years previously the city had narrowly escaped a water famine. Meters had been installed; use of the water for agricultural irrigation was forbidden; the available local sources for additional supply were already developed to the limit.

Los Angeles has today the most abundant fresh-water supply of any city in the West. It has reclaimed 100,000 arid acres from the desert and possesses a daily flow of 100 second feet which is held in reserve for future development. When the city's population has passed the 2,000,000 mark there will be water for domestic service and a sufficient surplus to care for the 80,000 acres now irrigated by the domestic supply.

Los Angeles is in possession of a partly-developed hydroelectric force sufficient to light, heat and furnish industrial power for a city of 2,000,000 population. With this power fully developed the city can dispense with coal and oil for fuel; and the supply is inexhaustible. The sun is working every day above the high Sierras, carrying from the ocean a million tons of evaporated water. Oil pools can be drained, coal veins can be mined out; but that supply of hydroelectric power is sufficient to light and heat Los Angeles as long as snows continue to fall on the Sierras and waters to run down to the sea.

Such are the rewards that Los Angeles is reaping today from the forevision and courage of those who fifteen years ago voted the first bond issue for the construction of the Los Angeles aqueduct. That aqueduct cost $26,000,000. The development it has made possible is already in excess of $75,000,000. A $10,000,000 crop was harvested last summer in the San Fernando Valley alone on land that would have been unprofitable but for the supply of aqueduct water, and cities have sprung up as if by magic.

Those changes have all taken place within the last fifteen years. But do you ever stop to think where Los Angeles would have been if the aqueduct had not been builded? There are thousands now living in the city who remember the opposition to that first bond issue. That opposition was fomented by the Socialists, and the Examiner was their mouthpiece. They told the people that the scheme was not feasible; that the water could never be brought here, and that it was poisoned by the salt and alkali marshes in the Owens Valley and could not be used for domestic purposes. The whole scheme was represented as a vast real estate deal promoted by a few wealthy men. There are those still living here who voted against the bonds because they actually believed the evil things that were said about the aqueduct water and the men who were promoting the aqueduct plan.

What would have happened if even one-third of the people of the city had been credulous enough to follow the advice of these false prophets—for it required a two-thirds vote to carry the bonds? In the year 1914 a crisis was reached in the city's domestic water supply. It was the third of a series of dry years. In August, when the first Owens River water reached the city, there was but a three-days' reserve supply in the municipal reservoirs. Had it not arrived every lawn and garden in the city would have been sacrificed. The desert would have made its first encroachments to take back what had once been its own.

Contrast the present industrial district with what it would have been if the Examiner and the Socialists had won. Los Angeles has the cheapest water and the cheapest power for industrial use of any city in the West, possibly in the nation. What is its source? The Los Angeles aqueduct. The Selberling company is locating a plant here that will cost half as much as the whole expense of building the aqueduct. But for the cheap and abundant supply of water available here it would have gone elsewhere. That is but one notable instance. The development of our whole industrial district is made possible by aqueduct power and water. Without it the city would now be in its decadence. The pages of history are filled with instances of cities that have flourished, only to fade because some natural resource was exhausted.

At the present time over half the domestic supply of water comes from the aqueduct. A city of half a million inhabitants could not be sustained on the supply of water available on this side the Sierras.

Cities are more than aggregations of buildings filled with individuals. They are civic entities. Some are strong, vigorous and courageous; others are weak, decrepit, decadent. Cities possess the power, to a great extent, of making their own environment. Some are artistic, spiritual; others are crude, materialistic and inclined to be violent. Los Angeles is one of the few fortunate ones possessed of the progressive spirit. It has been the happy possessor of men with broad visions and rare courage—men who dared. And there is not a single instance in which it has suffered by following their advice. From the height of its present prosperity it is both interesting and instructive to look back upon the city of fifteen years ago and reflect how different its future would have been if that first aqueduct bond issue had been beaten.

There is an interesting bit of unwritten history connected with a secret meeting of the five members of the Los Angeles Water Board in 1905 to make a decision on the question of securing water rights in the Owens Valley. If the purpose were made public it would have been impossible to secure them at a price which the city was in position to pay. For a sum of $150,000 seventy miles of frontage on the Owens River could be secured. Those five men pledged their personal fortunes to raise the $150,000. If the people should decline to ratify the bond issue they would be held personally responsible for the payment of that sum. Fortunately, they were men of both vision and financial standing. They staked their money on the good sense of the citizens of Los Angeles, and when the options were taken over not one of them had made a penny of profit. Those men were Fred L. Baker, M. H. Sherman, R. H. Norton, J. M. Elliott and J. J. Fay.

Imagine what the result had been if the Water Board had been made up of Socialists and labor-unionites, men whose pettiness could not have grasped the immensity of the project and who could not have given the personal security to hold those options if they had desired.

CUTS OUT ITS NAVY.

Canada's coalition Cabinet has come to the decision that the Dominion doesn't need a navy. Following a caucus of its Parliamentary supporters the order has gone forth to demobilize the naval forces, with the exception of approximately 500 men. The caucus evidently convinced the Cabinet that the proposed naval-building programme is unnecessary in view of the fact that the Dominion has behind it all the power of the British navy. Probably some arrangement will be made with the mother country which will be satisfactory to all concerned and at the same time relieve Canada of the vast expense attached to building and maintaining a fighting fleet. In the opinion of many Canadians a mistake was made in the first place when the Liberals, under the late Sir Wilfrid Laurier, started a navy-building programme. The opponents of that policy wished to adopt the plan put into effect by New Zealand of presenting Great Britain with a battleship. But the government of that day frowned on the proposal. A Canadian navy for Canada was its cry. Not much progress was made, however, toward the creation of a navy before the war came and the people across the border turned all their attention to supplying men, arms and ammunition for the army, which was sent overseas and won undying fame. Experiences during the war did not convince the opponents of a separate navy that there was need for a Dominion fleet. The government, however, was inclined to lend its support to what is known as the Jellicoe plan, put forward by the admiral during his recent visit to this continent.

Let's Fall in Line.

"It costs more to live now," but there's more money to "foot the bill," and whether or not we make the most of the advantages we enjoy we're in finer fettle in every respect. "So quit your grumbling," says the Dallas News philosopher. Fall in line with the march of the good New days!—[Atlanta Constitution.

PERMANENT POLICY.

Speaking of politics, it is quite evident that, beginning with 1921, "watchful waiting" will, perforce, be adopted as the permanent policy of the Democratic party.—[Portland Telegram.

THE COLORADO.

Franklin Lane, a man of vision, favors now a wide incision
In the towering walls of granite on Grand Canyon's rock side,
There the Colorado River should be made to soon deliver
Of its water to the valleys, Arizona's ancient pride.
Not alone should this one county be compelled to yield us bounty,
We've become as 'twere a seaport of the land of setting sun;
We no longer stop at Pedro, but in ships afar now we go,
Irrigation, population, navigation are as one.

With Columbus, inspiration tempted him to exploration
Of the mystic lanes he dreamed of in the wondrous days of yore;
Immigration, cultivation — then, in ox carts came migration,
Till at last our keel-boats landed on Missouri's bending shore.
Many years thereon we pondered, till Fremont in glory wandered
And returned to tell the people of the great lands of the West;
Came the railroad just when needed and our westward march proceeded
To the fair coast of Pacific. God had saved till last, the best.

Years we wrought and seldom blundered, then we stood and looked and wondered,
Shining cities dot our coastline from Seattle to the south;
(All had harbors deep, to feed them, how did Angel City lead them?
When you stop a while to reason: We of all, had not a mouth.)
Angel City's roads were lengthened, her commercial sinews strengthened
When lagoons asleep and dreaming were dredged out but yesterday,
While Culebra, slowly slipping, welcomes now our harbor's shipping
To New York or yet to Europe. We are on the map to stay.

Decks and docks are one, my brother, ships and shops know one another,
Rail and sail, turbine and mogul all to us should mean the same,
Hinterland and harbor, surely, they are parts of one thing, purely,
Arizona, California, different but as to name.
Since our mundane isolation is relieved through excavation
Of the broad canal of "Great Heart," Roosevelt, our daring son,
Let us also dare to follow. Ocean trough or desert hollow,
Ours at last if we but own them, know them, use them all as one.

Wonder stream of lofty mountains, to conserve thy golden fountains
Is to cultivate the deserts, fill the trains to harbor slips;
This to make our city greater, as the lava from the crater
Trickles down the hot volcano, so these wastes shall fill our ships.
All is one. The good of Tucson it but aids to turn the "juice" on
In the Angel City's arc light, better said, her dynamo,
Commerce Chamber! Mere beholder! All as one! Come! Lend a shoulder!
That we all may gain together! Check the Colorado's flow!

JOSEPH McD. MATHEWS, JR.

O GOBI!

Oh, for a sight of the sand dunes,
Piled high in the purple light,
And the wind-swept plains of the Gobi
In the silent, star-lit night.

The lights that lie in your caverns,
Misty purples and cloth of gold,
The wisdom of your ages,
The mysteries of time untold.

The freedom and reach of your barrens,
Your silence so deathless and still,
The nearness of God in your vastness,
The longing to bow to His will.

Fairest of all earth's gardens,
Never a blossom to brighten your way.
Ten million stars only at night-time—
And the pitiless sun by day.

BERTHIER ELLEN SMITH.
Riverside.

RIPPLING RHYMES.

HELPING HANDS.

"If I had a lot of money" sighs the man of dreaming soul, "I would make the world more sunny, help the people from the hole. I'd take bitters to the thirsty, heal the sick ones' pains and aches, and pack victuals wienerwursty to the hungry rubes and jakes. But I'm poor, and this world loses; I can drip no golden showers; ah, that pent-up Syracuses are contracting of my powers!" But a man can make things better, make his fellows smile again, though the belt beneath his sweater holds no store of iron men. I have known some benefactors who were lacking fifteen cents, and they were the ablest actors in the ranks of helpful gents. You can give a friend assistance, help a neighbor every day, though your roll be in the distance, forty thousand miles away. You can cheer some struggling mortal, tote his burden for a while, hand the heartsick one a chortle and the grouchy one a smile. If you had a lot of plunder, bundles that would choke a cow, would you do much more I wonder, than we see you doing now?

WALT MASON.

AUTOCRAT OF AUTOCRATS.

Nowhere else under the sun is there such assumption of autocratic and universal power. Nowhere else under the sun does any public servant pretend that he embodies such omnipotence. Nowhere in the world is there today, and nowhere in the world has there been in the last hundred years, anything like the despotism Mr. Wilson makes of democracy under him in America.

Mr. Wilson, back from the sick room to the long-unoccupied Executive office of the American government, is running true to form.—[New York Sun and Herald.

STRANGERS YET.

BY ALMA WHITAKER.

There used to be a doleful song called "Strangers Yet" in which the singer mourned that "after years of life together, after fair and stormy weather, after love we'd ne'er forgot, after all we're strangers yet."

And that was before divorce was easy and respectable. It should make a much wider appeal today, for, no matter what the amiable public tolerance of divorce, the hurt must ever remain. Divorce is a grievous blight on the flower of human loyalty. The marriage certificate would seem to be a scrap of paper today, whereas it was once a sacred bond.

Of course, the whole trouble will be laid at the door of the emancipation of woman. Directly women secured the vote in England, where divorce is still difficult, expensive and disreputable, they started clamoring for easier divorce laws. Such laws as there are favor masculinity so markedly. But it is a sorrowful thought that women should have felt their disabilities in this connection so poignantly, that the old protective masculinity idea should have evidently failed. Protectorates, as the weaker nations have discovered, so often degenerate into tyrannical autocracies. Protectors reserve to themselves so many unlovable prerogatives.

And then, again, men have themselves so loudly acclaimed the ideals of liberty and independence—and with such mild reservations anent responsibility and duty. They set such store on the rights and licenses denied to women, is it any wonder that we women coveted a taste of their charms? Perhaps the future holds a happier solution of the problem, but here in the United States the united state of matrimony is in a sorry plight. Our newspapers are a perpetual record of tragedy and that mushy old song becomes a blazing truism—"Strangers Yet."

A speaker at my club on Friday reiterated the old feminine bromide to the effect that men are so simple, so easy to understand, but we women are the perpetual enigma. If that is true, it is because men have always arrogated to themselves the right of frankness, while women have scarcely been in a position to exhibit indifference to the good opinion of their lords and were therefore forever play-acting. Even today those syndicate writers who essay to advise women on how to be happy though married lay much stress on playing the proper role consistently—not for a moment on being their natural selves. Presumably our natural selves could never retain hubby's affections and respect. But since so many of us are obviously poor actresses, it is rather natural that we should revolt against the edict. But the condition will readily explain that old enigma bromide which persists in the face of our really pitiful simplicity when we let ourselves go.

But in the meantime the divorce tragedy is rampant: and laws, neither stern nor easy, can cure the causes. Two of our most influential religious denominations still set their faces against divorce, in which connection it is interesting to recall that wily old sinner, Henry VIII, broke with the Pope over this very question, for Rome's spiritual head denied him any more remarriages. But so long as the hasty, irresponsible civil marriages prevail and "solemnization" is dispensed with so airily the contract must be the mere scrap of paper that it is. Our own "Cupid" Sparks, with his copious experience, appreciates this condition and urges more church marriages.

If, as we boast, we women really find men so simple to understand, it is for us to tackle this divorce evil. And it behooves us to be a shade less enigmatic ourselves, since the mystery business has quite obviously failed. After all, if we elect to remain enigmatic strangers to our husbands, it is natural that we should be treated as enigmatic strangers by them. If ours is the greater understanding, then ours is the greater responsibility.

It is, of course, a sensational assertion, but I believe that women prefer to be sincere. But, owing to the enigma tradition, it will be hard for a spell to make them believe in our sincerity. Still, we have the power now, we can leave off playacting if we like. Men's traditional "simplicity" has proved highly effective in keeping them in the saddle so long! If we dared to be ourselves it would simplify our lives considerably and I am vain enough to believe that the better they knew us the better they would like us. And, after all, faith begets faith, friendship begets friendship and honesty begets honesty.

And surely we are all agreed that divorce is damnable, our present news columns degrading and every home in perpetual jeopardy.

AERIAL FLIVVERS.

It has come at last—the aerial flivver—and no back yard is safe.

A monoplane weighing less than 600 pounds, with a twenty-nine-foot wing-spread and a two-cylinder engine capable of lifting nearly 400 pounds, has stood its tests triumphantly. "Quantity production" will come next.

There will be the put-putting of more engines in the sky, and rattles is accompaniment. Nuts and bolts will drop from the blue, and monkey wrenches. There will be smash-ups, too, and shattered roofs and branches will take the place of chipped curbstones and demoralized fireplugs. Strange visitors will drop in upon us, and doctors, undertakers and lawyers will thrive. There are, indeed, increasing disadvantages in material civilization.

Perhaps, though, this latest development will stir a delinquent Congress to action in regard to things overhead. The nations overseas have long since laid down the law of the air lanes. Haste is essential. No man can hope to dodge flivvers below and the things likely to drop from flivvers above at the same time.—[Tacoma News-Tribune.

PEN

BY

The fro's

There is

lete in this

Even a

the gin that is

It is our

Bela is a

The local

harder and

If it were

a boost, think

would be.

It used to

but now the

in German

The feet

Harding are

places back

Ah, ha,

come to

curbed—in

Some of

shall have

in the White

Speaking

law, aren't the

cars without

What a

erty is the

ple behave as

Remember

up our flivver

gasoline? Then

days.

In the old days

and apologized

they hit you

ward.

The name

ister of Finance

ought to be a

man Cabinet.

Quite a lot

are listening

voice" from

tate in Holland.

The highest

outside of Germany

Kaiser was the

ought to be

like Napoleon.

It is proposed

gurate the coinage

the bold Britons

world believe that

country.

While we are

the world and

to the uttermost

earth, why not

ronzen?

It is reported

son has rejected

mier Lloyd George

Adriatic problem.

knew what that

The man who

a newspaper the

have been reading

view in which

says the cost

down—soon.

Another thing

jury to this

are too many

think it their

while the setting

wrong spirit,

It is impossible

meet these days

comes to the

ence coming out

ing to pass the

fore it gets a

entrance.

The unanimity

with which the

panies indorse the

of gasoline

der if this

brought about

agreements.

There is an

ment on foot to

inculcate the

mentals." But

damentals"?

fighting over this

and the matter

It has been

costs the United

day to enforce

not a cent

employ hardly

tackle the

drug stores

Maj. Schroeder

miles above the

star registered

ro. Don't have to

experience

was colder than

House when the

was announced

by Secretary

REMARKS OF AN

Here powder, paint or

Flamboyant

Mix elbows with

Here north and

west

Are jumbled 'til

If one could sort

Here half the

Are moving

And automobiles

On every corner

And toot their

Oh, I have

Through

To get

cents!

Then with the

And fat and

I've been

I pay out here

A petrifying

Of all I make,

I won't be

them.

Who step up

Or use a

On Broadway

Repeat again,

Emphatically

I came here

OF HUMANKIND

Will stay

OCIETY.

BY VIRGINIA WOODS.

Guasti, Jr.

party that Secondo Gua-
is to give at the Guasti
place on Sunday is cause
interest to a group of his
He has invited the twelve
of the board of governors
Bachelor's Club and they in
have invited one girl each.
a house guest, Mr. Joseph
Chicago, Mr. and Mrs. Se-
Guasti are to chaperone and
add a dozen of their mar-
ends to join the party.
company will motor to the
ery in the morning, arriv-
here for a midday dinner
will be ready for them. And
they return, refreshments
served again.

Mrs. Guasti are to enter-
dinner tomorrow evening for
guests, who is arriving to-
who is to lecture at the
of Columbus hall tomorrow
Padre Semeria served on
in front for four years dur-
war. He is accompanied by
sons.

Nuptials.

Rachel Ward of this city
lovely picture on Tuesday
when she became the
Mr. Nash Cartan of San
The ceremony was per-
4 o'clock at the home of
mother, Mrs. Ben Ward,
witnessed by relatives and
few friends. Father Conaty
marriage rites. Mr. Henry
his brother's best man.
who is one of the most
and beautiful girls in the
wore gowned in a girl-
of pink net and carried a
of lavender orchids. Her
Mr. Dickinson, gave
marriage. After the cere-
there was a reception at
guests were present.
ple left for New York
will be for three weeks
their return will reside
Francisco.

-Elect.

Webb is to be hostess
morrow afternoon in hon-
Margaret Mortenson of
bride-elect of Crawford
Webb has just returned
Prado where she was a
friends.

Friends.

Mrs. H. Dyas is to enter-
company of eastern friends
at Annandale Country
Saturday in honor of Mrs.
Marsh of Dayton, O., and
E. J. Dyas, her mother-in-
is a guest in the Dyas

Mrs. Dyas are moving on
their new home at 1
Place.

Plans.

Hayward and Mr.
Thomas, whose marriage
event of April 15, have
their attendants and much
to be done for them.
ding will be at St. John's
Church at 3:30 o'clock in
Miss Louise Forve is
of honor and the brides-
be Miss Florence Van
New York; Miss Corinne
Miss Olga Simpson and
Nathaniel Whiting.
Netland, who is here
East, will be best man and
are to be Robert Thorn-
Archer, Ted Miller, Lee
Lindsay Gillis and George
Whiting.

Irene Eisenmayer is to
her dance at the Los An-
Country Club on Saturday
Miss Hayward and Mr.
will have members of
party for her other
guests.

Simpson will entertain
Hayward and Mr. Thomas
attendants on Saturday
P. J. The affair will al-
Los Angeles Country
be a dinner dance.
Forve, who is to be maid
is just returned from
and Wilkesbarre, Pa.,
visited a month.

Mrs. Bement.

Mrs. Bruce Bement of
Ind., who are leaving
they were last evening

A Home Comf
The enthusiasm of those who
homes so that the bath and toi
seems is proof that this idea ha
When you build, or remodel, be s
Plumbing Fixtures installed. Althou
Fixtures cost no more than inferior
one other brand in all the world that
Pacific Plumbing Fixtures are distinguish
simple designs. They are unconditional
over defects in workmanship or material
Write for a free copy of "The Book o
contains many helpful hints for the hou
PACIFIC
PLUMBING FIXTURES
Main Offices: 67 New Montgomery Str
Factories: San Pablo and Richmon
Branches: Los Angeles, Portland and

PEN POINTS

BY THE STAFF.

The fire's out in Germany.

There is entirely too much lets in this world.

Even a gimmill cannot run the gin that is past.

It is our deliberate opinion Bela is a gone Kun.

The local ice crop promises harder and higher this summer.

If it were true that every cloud a boost, think how high Shasta would be.

It used to be the gold-brick but now the suckers are in in German marks.

The feet of Warren G. Harding are standing on places back in Ohio.

Ah, ha, the profiteers have come to judgment. They are curbed—in Hungary.

Some of these sweet days shall have sanity instead of in the White House.

Speaking of glaring vices, law, aren't the glaringest cars without dimmers?

What a good many of us erty is the right to make ple behave as we want

Remember when we used up our flivver with 10 gasoline? Them was days.

In the old days, killers and apologized afterward they bit you first and ward.

The name of the new Minister of Finance is ought to be a member man Cabinet.

Quite a lot of the are listening for "the voice" from that little tate in Holland.

The highest compliment outside of Germany ever Kaiser was the suggestion ought to be confined to like Napoleon.

It is proposed in England gurate the coinage of the bold Britons would world believe that it is country.

While we are trying to the world and sending to the uttermost corner earth, why not send a dirigible?

It is reported that Prince son has rejected the plan mier Lloyd George to Adriatic problem. Now knew what that plan was.

The man who died with a newspaper the other have been reading an view in which Atty.-Gen says the cost of living down—soon.

Another thing that is a jury to this country is are too many folks who think it their duty to while the setting is wrong spirit, decidedly.

It is impossible to meet these days, comes to the front ence coming out of the ing to pass the rear fore it gets a block entrance.

The unanimity with which the independents indorse the of gasoline prices under if this proposition brought about wireless agreements.

There is an movement on foot to inculcate the "true mentality." But what fundamentals"? The fighting over them and the matter is not

It has been figured costs the United day to enforce Prohibition not a cent of which employ hardy heads tackle the crowds drug stores for prop

Maj. Schroeder rises miles above the earth meter registered 67 degrees ro. Don't have to experience extreme was colder than that House when the vote was announced with by Secretary Tumulty.

REMARKS OF AN

Here powder, paint and Flamboyant manners, Mix elbows with the Here north and south west

Are jumbled 'til I'm If one could sort them Here half the maidens Are moving-picture And automobiles that On every corner in the And toot their horns Oh, I have wandered Through cafeteria's To get a check punched cents!

Then with the leap and And fat and short and I've been subjected to I pay out here to keep I petrifying weekly Of all I make. But I won't be shoved those

Who step on me or push Or use a human battering On Broadway at the Repeat again, I'm HERE Emphatically I'm OPTIMISTIC I came before this OCTOPUS OF HUMANKIND—and Will stay till it has gone

L. S.

SOCIETY.

VIRGINIA WOODS.

...ounty that Secondo Guasti ...ve at the Guasti ...on Sunday is cause ...ment to a group of his ...s has invited the twelve ...of the board of governors ...ter's Club and they in ...ained one girl each. ...house guest, Mr. Joseph ...Chicago, Mr. and Mrs. Se... ...ill are to chaperone and ...a dozen of their mar... ...to join the party. ...party will motor to the ...in the morning, arriv... ...for a midday dinner ...is ready for them. And ...return, refreshments ...and again.

...Gusti are to enter... ...tomorrow evening for ...who is arriving to... ...is to lecture at the ...Columbus hall tomorrow ...Dahlia Semeria served on ...host for four years dur... ...He is accompanied by ...Napolais.

...Ward of this city ...picture on Tuesday ...when she became the ...Nash Cartan of San ...The ceremony was per... ...o'clock at the home of ...mother, Mrs. Ben Ward, ...attended by relatives and ...friends. Father Conaty ...marriage rites. Mr. Henry ...the bridegroom's best man. ...who is one of the most ...beautiful girls in the ...was gowned in a girl... ...pink set and carried a ...bouquet of orchids. Her ...Mr. Dickinson, gave ...address. After the cere... ...there was a reception at ...guests were present. ...left for New York ...They will be for three weeks ...their return will reside ...Hobart.

...Mrs. Webb is to be hostess ...a tea afternoon in hon... ...Margaret Mortenson of ...Los Angeles, eldest of Crawford ...Webb has just returned ...Europe where she was a ...of the Friends.

...Mrs. H. Dyas is to entertain ...a group of eastern friends ...at Annandale Country ...Saturday in honor of Mrs. ...Lloyd of Dayton, O., and ...Mrs. J. Dyas, her mother-in-law, ...who is now in the Dyas ...home.

...Mrs. Dyas are moving on ...to their new home at 1 ...Avenue.

...Mrs. Hayward and Mr. ...Thomas, whose marriage ...the first of April 15, have ...issued attendants and much ...remains to be done for them. ...ceremony will be at St. John's ...Church at 1:30 o'clock in ...the afternoon. Miss Louise Forve is ...to be maid of honor and the bride's ...sister, Miss Florence Van ...Fleet of York; Miss Corinne ...Wilson, Miss Olga Simpson and ...Miss Nathaniel Whiting, ...Oakland, who is here ...now, will be best man and ...Mr. Hayward will be Robert Thom... ...Arthur, Ted Miller, Lee ...Gurney Gillis and George ...Newlin.

...Mrs. Eisenmayer is to ...entertain at the Los An... ...Country Club on Saturday ...afternoon in honor of Mrs. Hayward and Mr. ...Thomas, who have members of ...the party for her other ...attendants on Saturday ...afternoon. The affair will al... ...the Los Angeles Country ...Club for a dinner dance. ...Miss Forve, who is to be maid ...of honor, returned from ...Wilkesbarre, Pa., ...where she visited a month.

...Mrs. Bement.

...Mrs. Bruce Bement of ...Oakland, who are leaving ...for the East were last evening ...hosts at a dinner at the California Club that was arranged as a return compliment for many courtesies extended them during their visit. The table was centered with a floral piece of mixed spring flowers and plates were set for Messrs. and Mmes. Robert D. Clarke Russell McDonnell Taylor, Michael J. Connell, Robert I. Rogers, Barbee Hook, Mrs. Braden Kyle, Mrs. Anne Waters Stimson, Gurney Newlin, and Mr. Will Innes.

Artists Engaged.

Of wide interest in the Southland and especially in art circles is announcement of the engagement of Miss Helen Wood of Pasadena and Mr. John Hubbard Rich, portrait painter of this city. Miss Wood, who is the daughter of Mrs. Corinne Wood of 21 Bowen Court, Pasadena, has been curator and hostess at the art gallery at Exposition Park for some time. She studied art in the Chicago Art Institute. Mr. Rich is the son of Samuel Rich of this city and has a studio at 2343 North Sichel street. He studied art at the Boston Museum School and with the famous Tarbell. He is a member of the California Art Club. No date has been set for the marriage.

At Luncheon.

Mrs. Nelson Johnson and daughter, Miss Irma Johnson, and Mrs. Raymond Johnson of Grand Rapids, Wis., were hostesses at a luncheon yesterday at the Mary Louise tea rooms. Among their guests were Mrs. T. A. Lipke, Miss Katherine Lipke, Mrs. Robert B. Houston, Mrs. R. R. Goggins, Mrs. Baxter, Mrs. L. L. Murray and Mrs. James B. Nash. The visitors have been spending the winter at Kensington Court, Santa Monica.

Dinner Party.

In honor of Mr. and Mrs. Milton Sapinsley of New York and Mr. Adolph Frankel, whose house guests they are, Miss Florence E. Bartlett gave an enjoyable dinner party. Miss Bartlett motored down from San Francisco with the visitors and Mr. Frankel.

Wed in Sacramento.

Of interest here and in Pasadena and San Bernardino is the marriage of Miss Ruth Richardson and Lieut George B. Hilby, which took place in Sacramento yesterday where both reside. She is the daughter of Mr. and Mrs. Friend William Richardson of Sacramento, formerly of San Bernardino, and is a niece of Mrs. Carrie R. Cooh of Los Angeles and Mrs. Nina Rochat of Pasadena. She is a graduate of Miss Head's School of Berkeley and attended the University of California. Lieut. Hilby is a young mining engineer and is a graduate of Stanford. He is the son of Mrs. Julia A. Hilby of Monterey and was a lieutenant in the aviation during the war. Rev. George W. White performed the ceremony. The bride formerly spent much time in this city and Pasadena.

Personals.

Mr. and Mrs. Eugene O. McLaughlin and their daughters, Misses Cecile and Hortense McLaughlin, will leave Wednesday for San Francisco, where they will spend Easter week.

Mr. W. Z. Valentine and three Standard Oil men, Mr. Kingsbury, Mr. Donnell and Mr. Bedford, are up at Del Monte playing golf for a week. Mr. Kingsbury is president of the Standard Oil Company for California while the other two men occupy the same positions in Ohio and New Jersey respectively.

FOR ARMY CRIPPLES.

Mayor to Hear Plea for Facilities to House Six Hundred Here.

The Mayor has called a meeting to be held in his office at the City Hall today at 4 p.m., for the purpose of discussing the housing of permanently disabled soldiers who are in the city and who, he is informed by the Federal authorities, number approximately 600.

Mrs. Wendell Phillips of Washington, D. C., the national president of the Carry On Association, will be present with government officials, who will explain in detail the object and purposes of the meeting. The Mayor urges representatives of interested societies and associations to be present at the meeting.

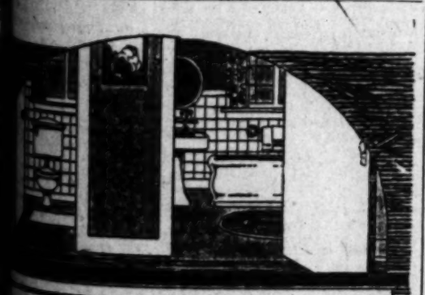

Home Comfort Hint

...enthusiasm of those who have built their ...so that the bath and toilet are in separate ...is proof that this idea has REAL merit.

...you build, or remodel, be sure to have Pacific ...Fixtures installed. Although Pacific Plumbing ...cost no more than inferior brands, there is only ...other brand in all the world that equals their quality.

...Fixtures are distinguished by their beautiful ...designs. They are unconditionally guaranteed against ...flaws in workmanship or materials.

...for a free copy of "The Book of Bathrooms" which ...many helpful hints for the house builder.

PACIFIC PLUMBING FIXTURES

...Offices: 67 New Montgomery Street, San Francisco ...Factories: San Pablo and Richmond, California ...Branches: Los Angeles, Portland and Salt Lake City

TWENTY-FIVE MORE POLICE AUTHORIZED.

COUNCILMEN SAYS THAT IS THE BEST THEY CAN DO AT PRESENT.

By a vote of eight to one, Councilman Criswell being the objector, the City Council yesterday adopted the ordinance providing for twenty-five additional policemen.

In this connection, Councilman Criswell reviewed the city's financial situation, and declared that the Council has definitely gone on record as being determined to reduce the rates for business license taxes if the revenues therefrom are more than sufficient to meet the raises in salaries recently provided for, and that it would be a violation of this agreement to use any of this money to pay salaries of new police officers. He declared that the question should go over to July when the new budget is adopted.

Mr. Criswell analyzed figures purporting to have come from the City Auditor's office, and he declared that the City Auditor was subject to censure if he has given the Mayor figures as to the city's financial situation that do not correspond with figures furnished the Finance Committee and the Council.

Councilman Farmer also objected to reports that do not tally, and declared that the City Council was entitled to a full statement of facts from the City Auditor.

Mr. Criswell contended that, notwithstanding the income from the business license taxes, the city apparently is facing a deficiency of $131,000, and that in face of this he could not support a movement for the employment of more police officers at this time.

OUSTED CITY WORKERS WATCH TEST LAWSUIT.

FORMER POLICEMAN McCLARY ASKS COURT TO ORDER HIS SALARY PAID.

The suit of Louis L. McClary, former police sergeant, for salary, on trial in Judge Hewitt's court, is a test case which involves the status of probably thirty city employees who, under the ruling of City Attorney Burnell, were dismissed after they had been reinstated, on the ground that they were not legally entitled to office.

The point involved is whether the Police Commission has the power to reinstate without an open, competitive examination, an employee who has been discharged for cause. Rule 12 provides that a man who has been discharged from the service, may be reinstated upon the request of the head of the department and concurred in by the Civil Service Commission and after a notice by the commission.

City Attorney Burnell contends that, inasmuch as the charter required that all vacancies shall be filled by open, competitive examination, the Police Commission was without authority to adopt rule 12, which is therefore void.

POSTPONEMENT SIXTY IS DUF.

Fifty-ninth Delay in Plans for Improving Lorena Street is History.

Charles Dickens's famous "circumlocution" office methods had nothing on the city and county in the case of the proposed improvement of Lorena street, between First street and Brooklyn avenue. The matter was continued for the fifty-ninth time—by actual count—yesterday, when the hearing of protests against confirmation of the assessments was set for April 9.

Proceedings for the work were started in 1911 and the contract was awarded to O. L. Stephens in 1912. Thereafter there were protests and various hearings till the original chief protestants died and the proponent persuaded the county to guarantee to pay $4800, the county's part of the assessment, due because the potter's field has a large frontage on the street. It is still the city's move.

BABY HIT, MAY DIE.

Little Girl at Play Near Father's Store is Struck by Trolley.

Injuries that are expected to prove fatal were received last night by Jetta Solvyn, a 3-year-old girl, who was struck by Los Angeles Railway car No. 848, while she was playing in front of her father's store, near East First and Los Angeles streets, according to the police report.

Surgeons at the Receiving Hospital said the child's chest is crushed and that a broken rib had penetrated the lung. The victim then was removed to the Pacific Hospital. Her home is at 930 Bartlett street.

Oldest Dry Goods Store in Los Angeles — *Best in Dry Goods Since 1878*

Coulter Dry Goods Co.

FOUNDED IN 1878

Seventh Street at Olive

Remnants of Laces

Georgettes, chiffons, embroideries, laces and nets are here in long enough lengths for making lamp shades, sleeves in gowns or renovating of various sorts; at .....Half

(Main Floor)

Sewing Week

Ends tonight. Buy all you need of Dressmakers' Supplies and Notions at genuine savings.

(Main Floor)

To Charge Customers:—All Purchases Made on and After March 25 Appear on Statement Due May 1, 1920.

Silk Bags for $9.75

Your choice of silks, suede, duvetyn and leather bags — taken from regular stocks of new, fresh goods that represent the latest vogues in handbags.

Some lined with silk; fitted with coin purses or mirror; others with the popular little inside swinging pocket.

Novelty Necklaces

For completing your Easter outfit; from.....$5 to $30

Slipper Buckles

Of cut steel add a clever touch to new pumps....$3.50 to $15

(Main Floor)

Coats, Dresses, Separate Skirts for Spring and Easter

As surely as flowers come with springtime, so certainly do women manifest their desire for attire that is conspicuously different from that of winter.

And all that is best and smartest is being offered now at your favorite store, extremely fairly priced:

Separate Skirts

Of silks or wools; in myriads of fetching styles, and in all shades.

Pleated and tailored skirts are very fashionable this spring; here at

$16.75 to $29.50

Separate Coats

Of jersey, velvet, Polo, camel's hair, Chatayant, Floss glow and many other new materials.

Their prices are no less attractive than the garments themselves—

$28.50 to $83.50

Beauty in Georgette Dresses

Of fine figured voiles and Georgettes (which are very similar in character); handsomely beaded; in tones of navy, brown, black, taupe, flesh and white—every whim of spring fashion is exemplified in these; at

$40 all the way to $96.50

(Third Floor)

Sports Silks of Beauty

Baronette Satins

Come in plain colors; in delicate shades and in striking novelty patterns; all 40 inches wide, and all one price; yard at $6.50

Sports Crepe

Plain, stripe, plaid designs in the best colors; priced at, per yard.....$7.50 and $9.50

Chinchilla Satin

A heavy satin crepe in white and colors; it tailors beautifully 36 in. wide; yd. $9

Kumsi-Kumsa

40 inches wide; we carry both the plain and novelty patterns; yd... ..... $10, $12.50

(Second Floor)

A Sale of Seasonable Knit Underwear for Men Begins

Union suits and two-piece garments; medium and light weights. Sale prices permit savings of twenty to twenty-five per cent, as compared with prices that will be in force soon upon the same goods.

Union Suits

Light weight wool and cotton mixed—for men who wear wool the year around a fair price (based upon present costs) would be $4.50 the suit; here in sizes 38 to 44, suit *$3.50.*

Union Suits

Of superior cotton; fine elastic ribbed union underwear; ¾ or ankle length; short sleeves; worth $3 at present price; our regular price $2.50; specially priced now at $2.25

(Main Floor)

Two-Piece Underwear

Fine summer weight wool and lisle garments mostly wool; shirts 34 to 46; drawers 30 to 44; at these prices the goods are being sold you at exactly what the factories ask for them today; garment $3.00

Lisle Garments

Shirts and drawers of fine elastic knit lisle; all sizes—34 to 46 shirts; 30 to 44 drawers; white and ecru; regular price $2.25 garment; special at *$1.75*

(Main Floor)

Balbriggan Garments

Silk finish, super quality Egyptian cotton, in medium weight; long sleeve shirts, ankle length drawers; all regular sizes; special for this sale at $1.25

COULTER—Seventh Street at Olive — *Oldest Dry Goods Store in Los Angeles* — *Seventh Street at Olive—COULTER'S*

The New

Karo Maple

Don't Worry About the Scarcity and High Price of Maple Syrup. Lots of Karo Maple at Your Grocers

THE economy of Karo Maple Flavor is not the real reason for its popularity.

The delicious flavor of the new Karo Maple Flavor comes from the finest and purest of maple sugar. That is why people find it so delightful for pancakes and waffles.

Karo Maple Flavor is absolutely pure and wholesome. These are important facts, but they mean little to the average man or boy. It's *good*—that's all they want to know.

Be sure to ask your grocer for Karo Maple in the Green Can. It is guaranteed to please you, or your grocer returns your money.

CORN PRODUCTS REFINING COMPANY
17 Battery Place — New York

Selling Representatives

JOHNSON, CARVELL & MURPHY
812 East 3rd Street, Los Angeles, Cal.
PHONES: BROADWAY 1123; 12950

Regular Disinfection Reduces Sick Lists

Grippe, influenza, typhoid, diphtheria and every other contagious sickness are the result of someone's carelessness, unbelief or indifference to the importance of proper disinfection.

Don't wait for someone in your establishment to be stricken with a serious sickness to make you appreciate the vital necessity of sanitation.

Insist on intelligent and regular disinfection, starting today.

Lysol Disinfectant

Reg. U. S. Pat. Off.

Lysol Disinfectant, at the moment of its application, kills all germ life, or prevents its creation.

At the office: Have a solution of Lysol Disinfectant used in cuspidors, toilet-rooms, dark corners, on floors, rugs, etc.

In the home: Have a solution of Lysol Disinfectant sprinkled regularly in sinks, drains, toilets, garbage cans.

A 50c bottle makes five gallons of powerful disinfectant; a 25c bottle makes two gallons.

Remember, there is but one genuine Lysol Disinfectant—made, bottled, signed, and sealed by Lehn & Fink, Inc.

Lysol Toilet Soap
25c a Cake

Contains the necessary proportion of the antiseptic ingredients of Lysol Disinfectant to protect the skin from germ infection. It is refreshingly soothing and healing and helpful for improving the skin. Ask your dealer. If he hasn't it, ask him to order it for you.

Lysol Shaving Cream
in Tubes

Contains the necessary proportion of the antiseptic ingredients of Lysol Disinfectant to kill germs on razor and shaving-brush (where germs abound) and to guard the tiny cuts from infection and give you an antiseptic shave. If your dealer hasn't it, ask him to order a supply for you.

Lehn & Fink, New York

WE CURE PILES, FISTULA
And all Rectal Diseases Without an Operation

For twenty-five years we have been curing diseases of the rectum and lower bowel. During that time our experience has enabled us to develop a method that is superior to others.

Here are some of the persons who have been restored to a normal condition, and would not go back to the old life for any consideration:

C. C. McKey..........Phoenix, Arizona
A. P. Reed, 4910 Wadsworth Street..........Los Angeles, Cal.
G. E. Flink..........Pomona, Cal.
Chas. S. Taylor..........Atolia, Cal.
Clifton Oliver, 1348 Seventh Street..........Santa Monica, Cal.
Emil G. Meine, 123 North Kern Street..........Los Angeles, Cal.

SEND FOR OUR FREE BOOKLET

Drs. C. H. White and C. C. Wainwright
Rectal Specialists
105 W. Third St., Los Angeles — 532-534 Wesley Roberts Bldg.

Windsor Square
Wilshire's
Highest Class — Lowest Priced Residence Property.
R. A. ROWAN & CO.
500 Title Insurance Bldg.

Los Angeles County News---South of Tehachepi's Top.

BOOST HOOVER AT PASADENA.

Club in Honor of Californian to be Organized.

Crown City to Have Zoning Committee.

Fire Chief Urges Extension of Fire Alarm System.

[LOCAL CORRESPONDENCE.]

PASADENA, March 24.—The Hoover Republican Club of Pasadena, urging Herbert Hoover as the Republican nominee for President, will be organized here Friday afternoon. The call for the organization meeting was issued today, signed by representative Republicans of the city.

The call invites "all Republicans in favor of the candidacy of Herbert C. Hoover for the Republican nomination for President of the United States" to attend the first meeting, set for 4 o'clock Friday in the Dodworth Building here.

The Republicans signing the call are John McWilliams, Jr., Lloyd R. Macy, J. S. MacDonnell, W. F. Knight, Garfield R. Jones, F. W. Kellogg, L. M. Blankenhorn, F. H. Long, R. F. Carlson, Charles I. Baxter, Mrs. Louis H. Mitchell, Mrs. Leo G. MacLaughlin, Mrs. Frederick Seares, Dorothea B. Ashcroft, Mrs. Thomas Bell, Mrs. H. I. Stuart.

SEEK ZONING COMMISSION.

Members of the Pasadena City Commission have about decided to appoint a zoning and city planning committee to wrestle with the problems of establishing industrial, residential and other "zones" in the city. The civic bodies may be asked to nominate members of this city, which will investigate the suggested industrial and other areas and make a report to the commission.

FIRE CHIEF URGES CHANGES.

Extensive enlargement of the present fire-alarm system and the construction of a new fire headquarters building will be urged before the City Commission by Fire Chief E. F. Coop, in anticipation of the preparation of the city budgets for next year. The present fire-alarm system should be gradually enlarged from twenty-seven boxes to 150 boxes, states the Chief. He says the floors in the headquarters building on Dayton street, built thirty years ago, are sagging and that a new structure is needed.

Chief Coop will also urge increases in the present pay schedule in the fire department to $130 per month minimum and $150 maximum, the same as the Los Angeles department. At present, firemen enter the department at $105 and rise to $115 a month, maximum pay, the third year of their service.

LARGEST CLASS IN HISTORY.

Pasadena High School will graduate the largest class in its history in June, it was announced today by Principal Walter C. Wilson. There will be between 300 and 325 graduates, he said. The largest previous class was 275.

SEEKS BUS FRANCHISE.

Charles E. Cohen, formerly of Boston, was in Pasadena today, endeavoring to secure the support of civic bodies to his efforts to establish an auto bus line operating between here and Long Beach, via Alhambra, San Gabriel and Whittier. He informed the Merchants' Association today the new line would bring people here from the valley towns to trade. He will apply to the City Commission for a franchise through local streets.

OFFICERS INVESTIGATE PRICES OF FOOTWEAR.

DISTRICT ATTORNEY CALLED INTO PRICE DISCUSSION AT SAN DIEGO.

[EXCLUSIVE DISPATCH.]

SAN DIEGO, March 24. — United States District Attorney Robert O'Connor, who arrived here last night to conduct an investigation into the local shoe situation, will remain until tomorrow night, at which time he hopes to have straightened out the matter of prices to the satisfaction of the dealers and purchasers.

Accompanied by Attorney C. C. Crouch, chairman of the local Fair Price Committee, and C. B. Lynch, executive secretary, an investigation was conducted today. The three men visited several shoe dealers, who put the matter of prices before the attorney. This evening Attorney O'Connor discussed the matter with a number of shoe merchants and he will conclude his investigation tomorrow.

Attorney O'Connor said he did not care to make a statement at present, but would rather wait until the completion of the investigation. The troubles started when the Civic Center began a boycott on local shoe merchants until they reduced their prices, claiming that many of the merchants were profiteering. The Fair Price Committee and members of the board of directors of the Civic Center conducted a thorough investigation prior to starting the boycott and said they had sufficient evidence to prove that merchants were making excess profit.

GOLDEN WEDDING.
[LOCAL CORRESPONDENCE.]

ESCONDIDO, March 24. — At the golden wedding today of Mr. and Mrs. R. J. Maxfield, little Rosemary Thompson, daughter of Mr. and Mrs. Romer Thompson of Inglewood, the youngest of the seven grandchildren present, was selected to present the couple fifty gold dollars, one for each year of their wedded life. Other than this the feature of the celebration was a dinner, served at high noon, at which were gathered the seven children of Mr. and Mrs. Maxfield, a number of the grandchildren and other relatives.

MANY SEEK OFFICE AT REDONDO BEACH.

[LOCAL CORRESPONDENCE.]

REDONDO BEACH, March 24.—Ten candidates were found on the ticket for City Trustees with the expiration of the time for filing nominations last night. Three terms expire this year. Mrs. Sadie D. Anderson, Louis Field and E. F. Lechner, who are the retiring members of the board, have all announced their candidacy for the coming term. Others who have been nominated are George Cate, R. J. Hoyt, C. D. Knutson, C. C. Martin, Melvin More, Adam M. Schutt and R. H. Talbert.

Two men are named for the office of City Clerk, Harry Polglase, who is now in office, and Fred A. Mounts. The office of City Treasurer has only one candidate, Mrs. May B. Hopkins, who is running for re-election. The salaries of the City Clerk and Treasurer have been raised from $100 each to $175 and $150, respectively.

Election date is April 13.

HOLD BOAT'S CREW.

Fishermen Arrested at Avalon for Violation of Game Law.

[LOCAL CORRESPONDENCE.]

LOS ANGELES HARBOR, March 24.—Charged with carrying fishing nets inside a prohibited zone at Catalina Island, Tony Marinkovich and his crew on the fishing boat Minnie F. were yesterday placed under arrest at Avalon when their boat put into the Avalon harbor for refuge from a storm. They escaped arrest on the spot by cutting their lines and putting out to sea, where they were supplied with food and water by another fishing boat, but upon their arrival here found warrants for their arrest awaiting them. It is against the State fish and game laws to take nets inside the Catalina limits and vessels in danger at sea are not made exceptions to the rule, unjust as this may seem.

MAYOR TO BE GUEST.

Mr. and Mrs. Snyder Receive Special Invitation to Services.

[LOCAL CORRESPONDENCE.]

RIVERSIDE, March 24. — Mayor Snyder of Los Angeles will be guest of the city on the occasion of the sunrise Easter service on Mt. Rubidoux, April 4, according to word received today. The Mayor and Mrs. Snyder, who will accompany him, are among those who lost loved ones during the World War, and the committee in charge of arrangements has been prompted to extend special invitations to such persons this year, with the feeling that the services will be in the nature of an inspiration and solace. Marcella Craft, for many years past soloist for the services on the mountain, is assisting in the preparations for the musical programme.

OFF FOR HONOLULU.

Fleet of Warships to Leave San Diego This Morning.

[EXCLUSIVE DISPATCH.]

SAN DIEGO, March 24. — The United States cruiser Brooklyn, flagship of the torpedo squadron, Admiral Henry Wiley in command, tenders Cuyama and Melville, cruiser Birmingham and thirty-six torpedo boat destroyers, will leave his port for Honolulu tomorrow morning at 9 o'clock. The vessels will go direct to Honolulu, where they will participate in a celebration now being prepared at the island.

HAVE FAITH IN JAPAN.
[LOCAL CORRESPONDENCE.]

RIVERSIDE, March 24.—A resolution expressing the confidence of Baptist leaders that Japan will deal justly with Korea was adopted here last night at a conference called to consider plans for furthering the Interchurch World Movements, under which the Baptist denomination expects to raise $100,000,000. Dr. J. M. Scott, who is engaged in missionary work in Japan, was the principal speaker. His audience was composed of delegates from the Baptist churches of San Bernardino, Redlands, Colton, Corona, Hemet and other towns located in San Bernardino and Riverside counties.

HOST TO CITY OFFICIALS.
[LOCAL CORRESPONDENCE.]

RIVERSIDE, March 24. — City officials are making arrangements to play the host next Friday to the officials of Santa Ana, who have announced their intention of coming over in a body to study municipal problems. Mayor J. G. Mitchell will head the delegation.

CHANGE LIGHTING PLAN.

Approval of the City Council was given yesterday to the recommendation of the City Electrician that the ordinance for the ornamental lighting of Vista del Oro Tract, in the San Pedro district, provide for a spacing of posts at 100 feet distance instead of 200 feet, as provided in the original plans.

Oh, Man! - *By BRIGGS.*

[Copyright, 1920, New York Tribune, Inc.]

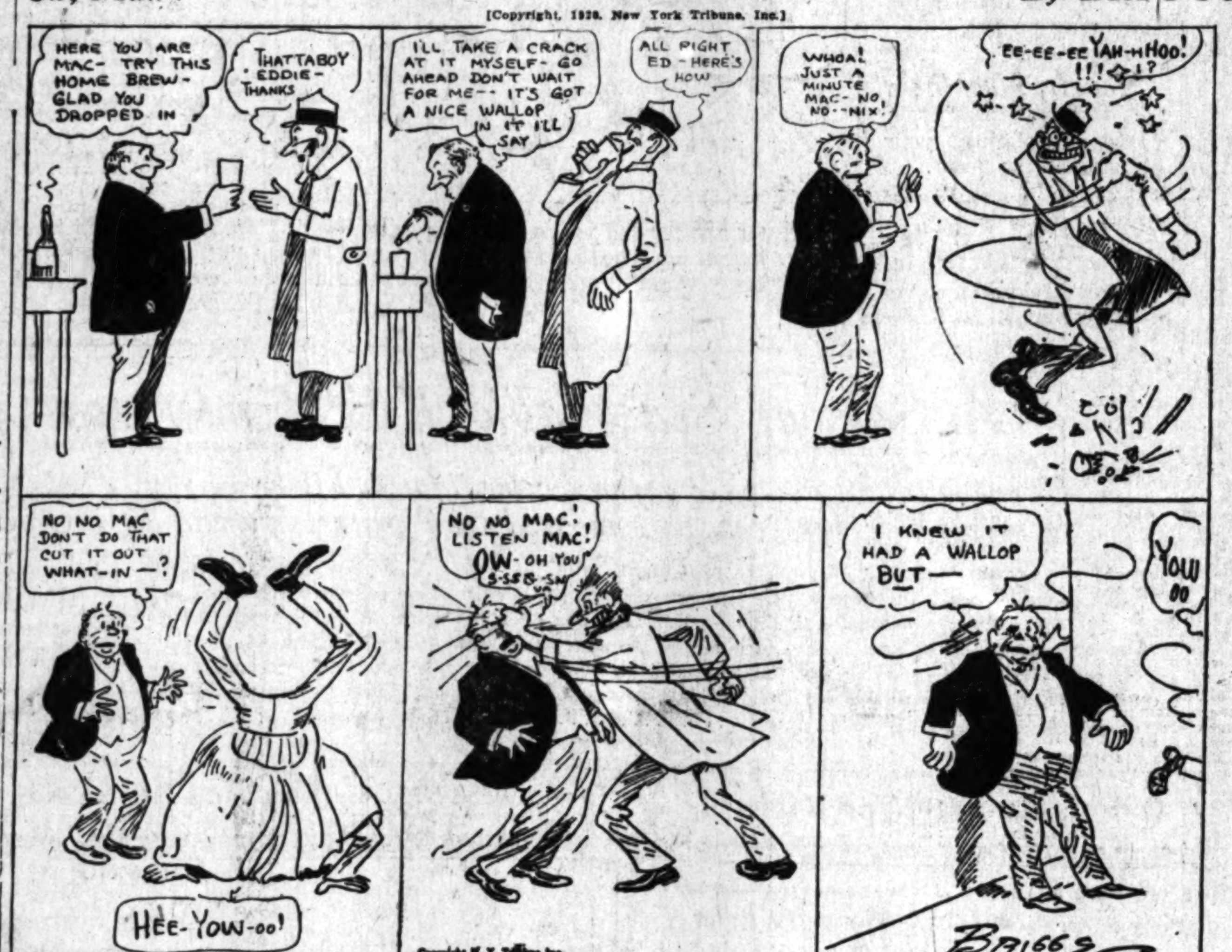

THE GUMPS—CARP CAVIAR IS STILL GOING UP.

Jeff Believes in Leaving Something to the Imagination - - - - - - - - - - *By BUD FISHER.*

[Copyright, 1920, by H. C. Fisher. Trade Mark Reg. U. S. Pat. Off.]

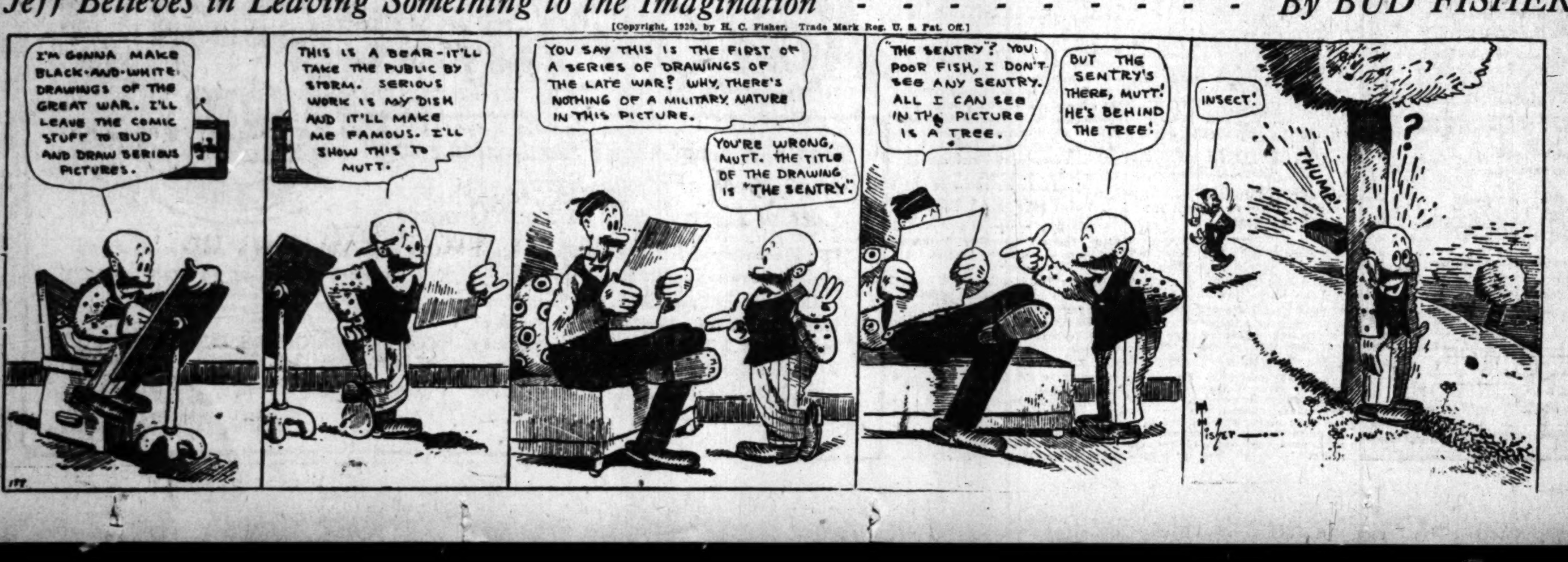

Top.

OFFICE
ONDO BEACH.

[CORRESPONDENCE.]
ARCH, March 24.—
ere found on the
ustees with the ex-
ne for filing nom-
Three terms ex-
Mrs. Sadie D. An-
d and E. F. Lech-
retiring members
ve all announced
for the coming
e have been nom-
Cate, R. J. Hoyt,
C. Martin, Mel-
M. Schutt and R.

med for the office
rry Polglase, who
and Fred A.
ce of City Treas-
e candidate, Mrs.
who is running for
salaries of the
easurer have been
each to $175 and
April 13.

T'S CREW.

ed at Avalon for
Game Law.

[CORRESPONDENCE.]
HARBOR, March
carrying fishing
hibited zone at
Tony Marinkovich
the fishing boat
yesterday placed
Avalon when their
e Avalon harbor
a storm. They
the spot by cut-
nd putting out to
ere supplied with
y another fishing
heir arrival here
for their arrest
It is against the
me laws to take
atalina limits and
all are not
o the rule, unjust

BE GUEST.

er Receive Special
o Services.

[CORRESPONDENCE.]
arch 24. — Mayor
ries will be guest
occasion of the
rice on Mt. Rubi-
cording to word
The Mayor and
will accompany
those who lost
the World War,
in charge of ar-
een prompted to
itations to such
with the feeling
ill be in the na-
ation and solace.
many years past
ces on the moun-
the preparations
rogramme.

ONOLULU.

s to Leave San
Morning.

[CORRESPONDENCE.]
arch 24. — The
of Brooklyn, flag-
squadron, Ad-
r in command,
d Melville, cruis-
and thirty-six tor-
rs, will leave his
tomorrow morn-
The vessels will
olulu, where they
celebration now
the island.

IN JAPAN.

[CORRESPONDENCE.]
arch 24.—A res-
the confidence of
Japan will deal
was adopted here
ference called to
furthering the
Movements, hi-
ist denomination
0,000,000. De-
engaged in mis-
an, was the prin-
is audience was
ates from the
San Bernardino,
Corona, Hemet
ocated in San
verside counties.

OFFICIALS.

[CORRESPONDENCE.]
arch 24. — City
arrangements to
Friday to the
Ana, who have
tention of com-
to study munic-
ayor J. G. Mitch-
delegation.

TING PLAN.
City Council was
he recommenda-
ectrician that the
rnamental light-
ro Tract, in the
provide for a
100 feet distance
as provided in

SHER.

DYE OLD, FA
DRESS
"Diamond Dyes"
Apparel Style
Don't worry about
Use "Diamond Dye
give a new, rich,
any fabric, whether
linen, cotton or
dresses, blouses,
children's coats,
coverings.
The Direction
package tells so
mond dye over any
cannot make a mi
To match any
gist show you "Dia
Card.—[Advertisement.

Tell Your Fri
About
The Enemy o
It improves any
tobacco if he can
ing that usually
cut such assistance
Did you ever have
Nicotol in getting rid
habit and see how
will disappear. Nicotol
most good druggists
cially by the Owl
tisement. The Owl

Subscribe
CHRONI
San Francisco's
Daily and Sund
You cannot afford
its special Sunday
which teem with
Subscription and
rates given upon
the Los Angeles
of the Chronicle—
NATHAN
303-304 Hum
Phone

Get a tube
PYO-RE
Dental Crea

The Los Angeles Times
THURSDAY MORNING, MARCH 25, 1920.

SPORTS MOTORING FILMLAND DRAMA

HOW TO DARK GRAY HAIR

A Cincinnati Barber Tells How to Make a Remedy for Gray Hair.

Mr. Frank Harbaugh, of nati, Ohio, who has been for more than forty years, made the following statem

"Anyone can prepare a ture at home, at very little will darken gray hair, and soft and glossy. To a ba water add 1 ounce of bay small box of Barbo Compound ounce glycerine. These can be bought at any drug very little cost. Apply to twice a week until the desi is obtained. This will make haired person look two younger. It is easy to use color the most delicate sticky or greasy and does off."—[Advertisement.

PROMPTLY REG FORMER WEI

Henry Clark Suffer ly Every Day for 9

Gets Rid of Rhe After Stomach Ge

"Tanlac is Best Me World," He S

"After being laid up w tism as long as six time and having the wo stomach trouble, Tanla me well and I am so g it, I just don't know how it," declared Henry Cl East Harrison street, Washington, to a Tanla tative recently.

"There was hardly a s years," he said, "that I the keenest pain in my or ankles, and lots of could hardly get around pains were so severe rolled and tossed all ni was unable to sleep. I ous, the least little completely upset me. T misery, my stomach b me trouble and I had digestion, which caus fering I really didn't I hurt the worst. All my and fermented, nothing to digest and I soon g I dreaded to eat on s suffering it brought weight and was in such run-down condition I d know what to do.

"I had little faith in s as I had tried so many help me, but after read about Tanlac, I decided you can imagine my e the first bottle made eating a little something second bottle I could meal and enjoy it, witho hurting me. As I kep Tanlac my stomach tro disappeared, and by th ished the fourth bottle, tism was gone, too. gained my lost weight and I feel as well now had a day's sickness i consider Tanlac the b in the world and I am with what it has done am glad to recommend one."

Tanlac is sold in Los adena and San Diego Drug Stores under th rection of a special Tanlac representative.—[Advertisement.

TROUNCE ELS AGAIN.

the Great too Much Local Babies.

ows Easy Pickings the Visitors.

Grabs two Chi- First Base.

[BY A. WILLIAMS.
made a mighty grab the Wrigley cup, but broke their hold and at large.
surprising. Before the found that the cup had and case of charley of its legs, and it was who would make it easy However, with Grover under covering the it bobbled to safety.
advertised in the daily under shucked for the on, 4 to 2. This score, ost the result of Alex's Angels made their Claude Hendrix, who is a pure life and ab- Claude was stung of tallies in the fifth, all get the ball thor- inned. The Angels his for a run or two, quite high enough.

TWO BAGGER.
to negotiations of with Alexander during which he officiated. Angels feel that al- failed to get a run off ewing was a great as they did more to Tigers did last week. Tigers were able to get hit off him, the Angels an infield hit and a ed only that, but the a batter than the one the Tigers.
inning, Killefer drove at Alexander so hard the pitcher might be rolled. A frailer man survived the blow, Bills Red Sever lived Sandow Griggs parring a double in the second. inside the right Dave Robertson hits on the pill, it s, and none of the discourage Dave career by giving in the face of this become even great- the next three men. be himself retired ely.

MIDDELY.
ball, contrary to an made at baseball day, did not pitch. to be set through re- as a souvenir, and will be more valuable of for the opening

(Continued on Third Page.)

SURPRISES IN MAT CONTESTS.

A.A.U. Championship Tourney Reverses Dope.

O'Connor Springs Sensation by Downing Chernus.

Finals on Tonight at the L.A.A.C. Gymnasium.

Some high-class wrestling was uncorked at the Los Angeles Athletic Club last night in the first session of the A.A.U. championships. Several surprises were sprung during the evening and many of the bouts were finished up in a very few seconds.

Frank O'Connor of Polytechnic pulled one of the sensations by defeating John Chernus of the L.A.A.C. in 5m. 22s. All of Coach Nixon's Pomona athletes were handled in rough style by the city slickers and not a one of them came through the opening round.

EIGHT FINALS.

This evening there will be four semifinal bouts in the wrestling tourney and eight finals. All of the matches will be held in the Los Angeles Athletic Club gymnasium. Walter Miller, club instructor, will stage an exhibition with Johnny Burke, wrestling instructor at Polytechnic.

The results of last night's bouts:

108-pound class: Lewis (Poly) defeated Tom Karnes (Lincoln) by a decision; McNulty (Pub) defeated Mendrus (Central Intermediate) in 4 min. 30 sec.

115-pound class: Roy (Poly) defeated Brown (Central Intermediate) in 3 min. 18 sec.

125-pound class: Hall (Whittier Y.M.C.A.) defeated Winter (Poly) by a decision.

135-pound class: Linnes (L.A.A.C.) defeated Whitaker (unattached) in 2 min. 2 sec.

145-pound class: Frank O'Connor (Poly) defeated Chernus (L.A.A.C.) in 5 min. 22 sec.; Thomas (L.A.A.C.) defeated Biggs (unattached) in 1 min. 46 sec.; Wilson (L.A.A.C.) defeated Greathouse (Pomona) in 2 min. 15 sec.; Gillman (L.A.A.C.) defeated Saunders (Central Intermediate) in 49 sec.

158-pound class: Mills (Poly) defeated Abbott (L.A.A.C.) in 1 min. 15 sec.; Cooper (L.A.A.C.) defeated Covington (Pomona) in 3 min. 19 sec.; Ferguson (L.A.A.C.) defeated Feeney (unattached) in 1 min. 26 sec.

118-pound class: Powers (L.A.A.C.) defeated McLain (Pomona) by a decision; Wilcox (L.A.A.C.) defeated Phelps (Pomona) by a decision; Bevan (L.A.A.C.) defeated Weaver (Whittier) in 9 min. 28 sec.

Heavyweights: Lester Doyle (L.A.A.C.) defeated Pettering (Pomona A. C.) by a decision.

SEMI-FINALS.

115-pound class: Tepper (unattached) defeated Mines (Central Intermediate) in 40 sec.; Roy (Poly) defeated Wong (Central Intermediate) in 1 min. 20 sec.

125-pound class: Hall (Whittier) defeated Choate (Pomona) in 2 min. 23 sec.; West (L.A.A.C.) defeated Miller (Poly) in 1 min. 32 sec.

135-pound class: Patton (L.A.A.C.) defeated La Roy (Poly) in 2 min. 51 sec.; Tuban (L.A.A.C.) defeated Reed (Central Intermediate) in 29 sec.; Numerick (L.A.A.C.) defeated Emmons (Central Intermediate) in 21 sec.

145-pound class: Otto Linnes (L.A.A.C.) defeated Boller (Central Intermediate) in 1 min. 33 sec.

KALLIO KICKS IN.

[BY A. P. NIGHT WIRE.]

PORTLAND (Or.) March 24.—Rudy Kallio, last of the so-called hold-outs among Portland baseball players, signed his contract today, and left for the training camp at Ontario, Cal.

Kicks and Thrills at the Stampede.

SOLDIER MILLER TO MEET THE BATTLER.

[SPECIAL CORRESPONDENCE.]

TULARE, March 24. — Soldier Miller, champion of the Presidio, will fight Battling Savage of Taft, as the headliner in the coming Legion show to be held in the I.D.E.S. hall March 31. Disappointed at the canceling of the fight between Danny Kramer and Billy Alveras, Matchmaker Newcity at once got busy and secured the match between Savage and Miller.

The semifinals will be fought by Tiger Lammerson and Red Morrow. Both these boys have been seen in the local ring before and are favorites. Their bout promises to be one of the best on the bill.

Tom Collins of Visalia and Roy Rader, local boy, will tangle, as will Frankie Lawrence and Kid Kitchener. Both of these lads, while light, are fast and show a willingness to mix.

In order to accommodate the large crowd who have expressed the desire to see the coming show, the Legion has secured the use of the I.D.E.S. hall for the show. The ring will be placed in the middle with the seats around it. The 400 ringside seats will be reserved, while the rest will be "first come, first served." Art McAffee will referee.

MULLIGAN'S TEAM PUT IT ON HEINES.

[EXCLUSIVE DISPATCH.]

BOYES HOT SPRINGS, March 24.—With a shifting around of the Salt Lake talent, Mulligan's team won from the Heine Sands outfit, 5 to 2, this afternoon. The innings were stretched to six. Leverenz worked for the Mulligans, with Byler doing the catching. Spider Baum heaved for the losers. In the sixth inning a couple of boots paved the way and Leverenz came through with a home run.

Sheppard, the young infielder, arrived this afternoon. Johnson takes part of the squad to Mare Island tomorrow, Thursday, for his game with the sailors. Spider Baum will remain at Boyes to look after the rest of the talent.

MERMAIDS ON THEIR WAY TO HONOLULU.

[BY A. P. NIGHT WIRE.]

SAN FRANCISCO, March 24.—Following their arrival here yesterday from New York, Miss Ethelda Bleibtrey and Miss Charlotte Boyle, noted girl swimmers, left on the steamer Matsonia for Honolulu today to compete in the centennial carnival swimming championships to be held there April 27 and 29. Miss Bleibtrey defeated Fanny Durack, the noted Australian swimmer. Miss Boyle is the present 100-yard national champion. She will defend the title against Miss Bleibtrey in the islands.

BAIT CASTING CLUB TO HOLD TOURNEY.

The Los Angeles Fly and Bait Casting Club will hold its last tournament of the season, next Sunday, at 9:30 a.m., at Lincoln Park. This meeting was postponed from last Sunday on account of rain.

The following events will be participated in: Dry fly accuracy, wet fly accuracy, fly, distance; half-ounce casting for accuracy; half once, miss and out; half ounce, distance; bass plug at unknown distances.

All anglers are cordially invited to participate in those events.

CATCHER SCHMIDT TO PLAY IN MODESTO.

[BY A. P. NIGHT WIRE.]

MODESTO, March 24. — Walter Schmidt, star catcher with the Pittsburgh National League club last year, signed a contract today to catch for the Modesto Reds, a semi-professional team. Schmidt refused to accept the terms offered by the Pittsburgh club although the amount was an increase over last season.

Behold Here Several Stunts on Tap at Ascot Park Today.

At top the bucking bull is shown victorious over a dare-devil cowboy rider. At bottom Miss Adele Van Ohl, equestrienne extraordinary and one of America's foremost side and straddle riders. This lady enjoys an international reputation as a deft horsewoman; was the first to ride astride in a New York horse-show ring, and also the first to ride in a steeplechase in New York society meets.

STAMPEDE OPENS TODAY.

Rodeo and Wild West Sport and Steeplechasing at Ascot Park.

After months of preparation, in which the western States have been combed for wild talent, the Stampede will open at Ascot this afternoon with the large programme originally scheduled for last Sunday. There is now behind the Ascot fences the largest number of wild horses, wilder steers, cowboys, cowgirls and Indians that ever was gathered at any frontier tournament, all set for the four-day contests which will decide riding, roping and other championships.

The round-up of contestants for the big California event has brought together for the first time many of the champions. This is the first time that some of the largest western outfits ever gathered in the same inclosure. But the magnitude of the Stampede, with the $25,000 prize

(Continued on Second Page.)

SCORCH BEVERLY BASIN.

Three stop watches were completely ruined and another one crippled for life, yesterday afternoon, at the big Beverly basin, when seven of A. M. Young's speed hounds circled the mile and a quarter track in less than 40 seconds. In order to appreciate this speed, it might be mentioned that previous to the 250-mile race, held three weeks ago, only two men were able to shade the 40-second mark, which indicates an average speed of more than 113 miles an hour.

EARLY BIRDS.

Jimmy Murphy and Tommy Milton in their two Duesenbergs were among the early birds at the big bowl, and led the parade with laps in 39 seconds flat, or practically 116 miles an hour. Eddie Pullen then showed up in his long, lean Richards Special, and proved that the rain had done his steed a lot of good by ripping off a lap in 39.40 seconds, which is a full second faster than he has been able to get previously out of his machine.

PROVIDE THRILLS.

Joe Thomas and Joe Boyer then took the track, and provided the major thrills of the afternoon by staging a ten-lap duel, alternating in the lead and holding so close to each other that it seemed as though they must inevitably collide on the steep turns. These two Frontenac stars and Eddie O'Donnell in the Meteor Special each were credited with laps in 39.60, which is considerably faster than they had ripped off in previous practice rounds.

RECOMMEND TO SEND NO TEAM.

Committee Passes on Olympic Tennis Tourney.

Clash of Dates Would Prevent America's Entry.

Officials Unable to Shift Time of Matches.

[BY A. P. NIGHT WIRE.]

NEW YORK, March 24.—The Davis Cup Committee at its meeting here last Monday night decided to recommend to the United States Lawn Tennis Association that this country send no tennis team to the Olympic Games, it was announced tonight.

This recommendation will be made at the association's meeting here Friday night, when the committee also will recommend its suggested dates of July 8 to 10 and July 15 to 17 for the Davis cup matches.

DATES CLASH.

The committee decided it was impracticable for the United States to send a team to Belgium because the schedule of tennis events overlapped those of championships in the United States. As the Belgian authorities are unable to shift the dates it will

(Continued on Second Page.)

AUTO THIEVES GET FOUR CARS.

Auto thieves grabbed the following cars in Los Angeles yesterday: Ford 1915 touring, black, 105247; Ford 1919 touring, black, 239306; Ford 1918 touring, black, 274551; Oakland 1916 roadster, green, 253082.

Anyone seeing any of these cars will please telephone the auto theft bureau of the Southern California Automobile Club or to police headquarters.

CARPENTIER TO BOX MAJ. A. J. BIDDLE.

[BY A. P. NIGHT WIRE.]

NEW YORK, March 24.—Georges Carpentier, champion of Europe, is billed to box his first bout in the United States at the Biltmore, tomorrow night. His opponent will be Maj. A. J. Drexel Biddle, the white hope of Philadelphia, chairman of the army, navy and civilian board of boxing and president of the International Sporting Club of New York.

Maj. Biddle used to be an amateur heavyweight of no mean ability, and at one time held his own with Philadelphia Jack O'Brien, when that gladiator was in his prime. The Philadelphian has been keeping very fit, having served with the United States Marines during the World War. Consequently, it may be that Battling Biddle may be able to make the French champion step some, for a few rounds.

WILL BANK ON HER SPRINTERS.

Stanford's Strength this Year Lies in Fleetness.

To Meet California April 17 in Big Track Meet.

Much Reliance is Placed in Super-man Kirksey.

[SPECIAL CORRESPONDENCE.]

STANFORD UNIVERSITY, March 24.—April 17 is the date of the Stanford-California track meet and the dopesters have set to work to figure out the probable results. From the point of view of a Cardinal enthusiast, the prospects are indeed rosy for an eighth consecutive victory over the Blue and Gold in the annual track classic.

Stanford's strength this year lies in her sprinters. In the 100 and 220 events she has at least one stellar performer and several lesser luminaries. Morris Kirksey, the "superman," is the man who has a moral certainty of bagging first in these two events. He has hit below the ten-second mark in the hundred and runs off the 220 in 22 1-5 with ease. It was Kirksey who made a "dub" out of the much-touted "Bill" Yount of Redlands in

(Continued on Second Page.)

SAFETY TO YOUR RIDES.
GH ABSENCE OF SKID DANGER
quality is built into every Racine Multi-Mile
and in addition you get an element of safety
you nothing extra.
an exclusive development—the Racine Ab-
Block-Strip—which welds the tread and carcass
you honest service, mileage economy and free-
skid danger.
RACINE
MULTI-MILE
ORD TIRES

Always a "Full House" of White Flannels and Sport Cloths for Tennis, Golf and Outing

NEW YORK
DENVER
DES MOINES
ST. PAUL
LOS ANGELES

MADE TO ORDER

CHICAGO
KANSAS CITY
OMAHA
ST. LOUIS
PORTLAND, ORE.

Finest Quality at Quantity Prices

The Great System of Nicoll Stores enables us to offer you *individual smart tailoring* at less than the usual price.

We buy for stores from Coast to Coast—*every customer shares the saving*—every suit is *"Quietly Correct."*

More Than a Store!

We've a real *"Storehouse"* of unusual, quiet, rich, correct patterns—*economically priced.*

Worsteds, "clear cut" and unfinished; Tweeds, Serges, Saxonies and Cheviots offer a variety that will enable every man to select the fabric that suits him best—the very *Spirit of Spring* has been captured in the beautiful colorings.

Suits and Overcoats
$50, $60, $65
and Upwards

Serge with a Reputation

The high quality and low price of "Nicoll Standard" Serge do not harmonize.

It's the greatest value we know—rich, fine, exactly right.

Very special at

$65—$70 and up

The Store of Wide Assortments

NICOLL The Tailor
WM JERREMS' SONS
Tailors for Young Men

622 So. Spring ***OSCAR BRUTSCH, Mgr.***

Members of the Hook-Line-and-Sinker Brigade are Getting Ready for the Festive Trout

BEST SPOTS TO TRY FOR TROUT.

Advance Information for Angling Enthusiasts.

Ventura Streams Now Beckoning Fishermen.

Third District to Open the First of April.

BY AL REED
Of the B. H. Dyas Company.

Followers of the festive trout are looking forward to a great day's sport on the opening of trout season on April 1. Sunday mornings find many overhauling their fishing gear, wrapping on new guides, etc.

EVERYTHING O.K.

All conditions point to well-filled creels, owing to low-water conditions. As a general rule, the water at he opening of the season is high and roily, and the fisherman who is out on the opening day oftentimes has to resort to showy salmon eggs to secure his limit. It looks different this year, and the fly caster should have great sport from the start, as at the present time the water is clear and low.

The streams that wil open on April 1 are:

Santa Ynez River, reached by Coast State highway to Santa Barbara, thence by way of Gaviota Pass to Solvang, or from Santa Barbara over the San Marcos Pass to the Santa Ynez River. The fishing in this stream should be fine at the opening of the season, as the water is low and clear. Distance about 145 miles from Los Angeles.

The Ventura River, which empties into the ocean at Ventura and has its source above Matilija, affords about thirty-five miles of beautiful stream. The majority of the distance of this stream is paralleled by a concrete highway, and my advice to parties who anticipate fishing on the Ventura or Matilija is to do so the early part of the season, as good fishing will not last long, owing to the easy accessibility of this stream.

Wheeler's Creek is a pretty little stream, but never furnished an overabundance of trout, but a mess can nearly always be secured.

GOOD CAMP SITES.

There are beautiful camp sites from one end of the Ventura to the other, and this fact lures many to this locality.

Cayote Creek and the San Antonio Creek are tributary streams emptying into the Ventura, and the first few weeks of the season produce many limits.

The Santa Paula and Sisar creeks are easy to reach as the auto road traverses each stream for quite a distance. The one drawback to each of these streams is the floating oil that is always in evidence below the oil wells, but parties hiking up above the forks can get away from this.

The Sespe has more water at the present time than any other stream in easy reach of Los Angeles, and as many young trout have been planted in this stream in the past several years, good fishing should be had throughout the entire season.

The Kern River, no doubt, will afford the best fishing in the district opening on April 1, as the water is in fine condition and thousands of young trout have been liberated into this stream. Beautiful camp sites are available and every one who makes this comes back awed by the beauties of this stream. To reach the Kern River go to Mojave. Thence to Freeman, from there go over Walker Pass to Weldon, then turn to the right to Fairview. Distance about 325 miles from Los Angeles.

BOXING COMES BACK IN GOTHAM.

[BY A. P. NIGHT WIRE.]

ALBANY (N. Y.) March 24.—The Senate, by a vote of 30 to 19, late today adopted the Walker bill designed to legalize boxing in the State under the auspices of the Army, Navy and Civilian Board of Boxing Control.

BOWWOWS TO SHOW OFF.

Competition should be very keen among the champions in their classes for the seventy-five handsome trophies which are up for the winners when the third annual bench show of the Los Angeles Kennel Club opens today in the old Palace Cafe site at the corner of First and Spring streets.

Proud owners are bringing in their pets and it is expected that the majority of the 425 canines entered will be in their cages ere the show opens today. J. J. Holgate, of London, Eng., will begin judging the toy breeds this afternoon at 2 o'clock. The awards will be made strictly according to the rules laid down by the American Kennel Club.

"Several late entries have been received from San Francisco, and the dogs will be on exhibition, but in justice to those who have filed within the time limit these late arrivals will not be judged," said Mr. Bradshaw.

U. OF C. WINNER.

[BY A. P. NIGHT WIRE.]

BERKELEY, March 24. — The University of California baseball team defeated St. Mary's College, 5 to 4, here today. Score:

	R.	H.	E.
California	5	5	2
St. Mary's	4	9	1

Batteries—McHenry and Toomey; Schnell and Keane.

FOR JOE.

[NIGHT WIRE.]

CLE[illegible], March 24. — Joe Stecher, world's champion heavyweight wrestler, won from Ivan Popoff, in straight falls, here tonight.

EXHIBITION GAMES.

At Waco, Tex.—

	R.	H.	E.
Chicago Americans	14	15	0
Baylor University	0	3	4

Batteries—Heath, Marquis and Lynn; Lane, Dawson, Lyons and Weathers, Long.

At Sacramento—

	R.	H.	E.
Oregon Aggies	1	4	2
Sacramento Coast	7	10	1

Batteries—Miller and Baker; McNally, Mails and Schang, Cady.

At Tampa, Fla.—

	R.	H.	E.
Cincinnati Nationals	3	10	0
Washington Americans	6	6	2

Batteries—Ring, Gerner and Allen; Erickson, Shaw and Picinich.

At Moultrie, Ga.—

	R.	H.	E.
Boston Nationals	15	15	1
Detroit Americans	8	13	4

WILL BANK ON HER SPRINTERS.

(Continued from First Page.)

the Stanford-Redlands and Pomona meet Saturday.

SOME SPRINTER.

"Jess" Wells, the captain, is another strong sprinter, who will probably follow Kirksey closely in the 100. His specialty, however, is in the hurdle events and Saturday he ran off the low hurdles in 25 1-5, as against 26 made by Grunsky, his U.C. opponent, on the same day in another meet. "Gene" Davis, who cleaned up in the hurdles in 1918, is Wells's running mate and is good for at least a third in both events. Wells will be unable to duplicate his record of last year in making 20 points in one meet, as by a Stanford-California agreement one man cannot enter more than three events.

Schofield is Stanford's best quarter-miler this year, and although he was outclassed by Kilby of Redlands, Saturday, he will probably carry away first honors in the California meet. Hertel and Hamlin are strong Stanford prospects in this event and "Kenny" Wright will be on hand next quarter to take part in this part of the competition.

TO AWARD SWIMMING PRIZES TO PUPILS.

Elementary certificates, advanced certificates and proficiency diplomas in addition to many prizes will be awarded at the completion of the swimming examinations which will be held at the Wilkinson College of Swimming, Saturday. More than sixty pupils will take the examinations.

RECOMMEND SEND NO TE

(Continued from First Page.)

be impossible for this to be adequately

An attempt will be made to schedule the Davis cup matches so they can be played [illegible] requirement of [illegible] Africa has been [illegible] to send its Davis cup team to England so the match with [illegible] try can be played [illegible] that proves feasible, [illegible] be made to have the [illegible] match play the [illegible] land-Holland match. [illegible]

In case some [illegible] cannot be made this [illegible] recommend that the [illegible] send its team direct to [illegible] play all the [illegible] there.

STAMPEDE OPENS TODAY.

(Continued from First Page.)

list, attracted them all and here they are, each determined to take back to their sections the bulk of the gold and the championship honors.

There are more than 500 horses in the Ascot corrals, including 150 which never have been ridden. There are the vicious animals which will be turned over to the bucking championship aspirants. Then, there are the relay racers, pony express teams, Roman standing-race horses, roping ponies and the stables of thoroughbreds, which will be seen in both the races on the flat and over the hurdles.

The gates will open at 11 o'clock today that the early crowds may be handled and thereby avoid serious congestion at the time for the opening of the big show. Chairman George R. Bentel announced last night. The special street-car service on the Main and Moneta lines will start at 12 o'clock, direct to the gates. For the handling of the large automobile crowds special facilities have been arranged and the entire paved speedway will be thrown open for parking, in addition to a large section in the infield.

REGULARS HANG IT ON YANNIGANS AGAIN.

[EXCLUSIVE DISPATCH.]

OAKLAND, March 24.—The Oakland Yannigans failed to get revenge over the Regulars, as they promised they would for the 2 to 1 defeat handed them yesterday, and instead they were handed another lacing by the Regulars, this time in twelve innings. The score was 3 to 2, and Manager Howard was more than pleased with the result.

The Yannigans were let down with six hits by Pitchers Pat Regon and Lefty Russell, the newcomers from the majors; while the Regulars got only four hits off the pitching of Carl Holling and Denny Gearin, holdovers of last season. Howard is happy because his pitchers are showing such early good form, and says that two weeks will give his batters plenty of time to find their batting jumps.

He would rather have them face tough pitching now than have them wait until the season starts.

SUDS INDULGING IN FINAL PRACTICE GAMES.

[EXCLUSIVE DISPATCH.]

HANFORD, March 24. — Manager Clyde Wares of the Seattle Coast League team is happy in the prospect of putting a final wind-up on the batting practice for his 1920 aggregation in the coming battles of Sunday and Monday. Word came here today from Fresno that Dutch Leonard, Boston hurler, would head the box staff of the team which that city will send against the Rainiers next Sunday, also the Pasadena camp of the Chicago Cubs announces that Grover Cleveland Alexander will pitch for Mitchell's nine, which plays the Seattle club here next Monday.

These two big stars of baseball fossing are expected to try the mettle of the Siwashes, but Wares is complacent in the thought that both have lost games and might do so again. A double workout featured the day at the training camp today, both sides had their batting eye in the Yannigan game, which occupied part of the afternoon.

SHAVE WITH COLD CREAM

Use this on a dry face. No water, soap or brush. Rub it on with the fingers, leave it on a minute, then shave it off. If you don't like it you get your money back.

Sold by All Druggists

Lewis' Shave-Ezee Creme

The Blue Bird Cafe
for happiness

Volume of Business Enables Us to Serve a Feature Luncheon for 75c as follows:

Salad
Choice of Two Soups
Choice of Six Entrees
Vegetables—Potatoes
Choice of Ten Desserts
Coffee or Pot of Tea
After Dinner Mints

No Extra Charges of Any Kind
Lou Stepp's Orchestra
(Formerly Ship Cafe)
Dancing Evening
6:15 to 12
No Intermission
Direction of Gustav Mann
Lower Floor
Hayward Hotel
6th and Spring Sts.
Telephone 11856

STAMPEDE

ASCOT
NEXT
THURSDAY
FRIDAY
SATURDAY
SUNDAY
Reserved seats now on sale
STAMPEDE HEADQUARTERS
829 SOUTH BROADWAY
Phone 1-2357

The Shirt With Comfort Points

Five-button center pleat keeps your shirt front neat-looking and dressy.

The are many other reasons why you'll enjoy wearing

Beau Brummel Shirts
A REAL COMBINATION OF STYLE AND COMFORT

Marvelous Achievement of Packard Engineering
The "FUEL-IZER"

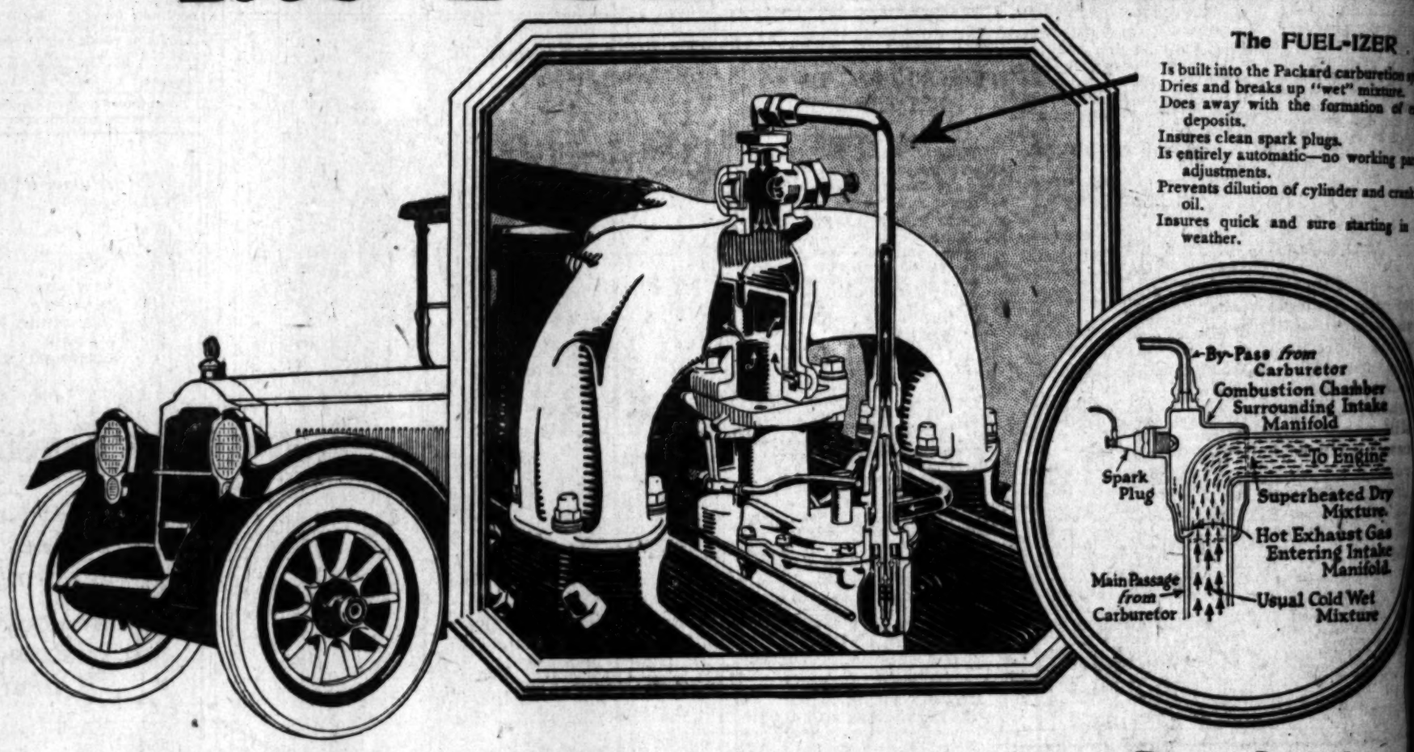

The FUEL-IZER
Is built into the Packard carburetion system.
Dries and breaks up "wet" mixture.
Does away with the formation of carbon deposits.
Insures clean spark plugs.
Is entirely automatic—no working parts, no adjustments.
Prevents dilution of cylinder and crank case oil.
Insures quick and sure starting in cold weather.

This Exclusive Packard Feature now Standard Equipment on every new Packard Car

WITH the development of the Fuelizer, the engineers of the Packard Company have reached the goal for which motor car interests all over the world have been striving for many years.

In short—they have achieved *perfect combustion* of all grades of gasoline.

* * *

To the Packard owner, at least, the inefficient carburetion of gasoline is no longer a source of worry and expense.

Quick starting—with a temperature of 11° above Zero, the Packard engine equipped with *Fuelizer* responds perfectly to the throttle in 10 seconds.

About 20 seconds after starting the engine may be operated perfectly on a *normal* mixture—no need of choking motor.

Tests made at 5° *below Zero* show that the engine is able to pull on *high gear* almost *immediately*.

Freedom from carbon—not one single case of foul spark plugs or valves, combustion chamber walls or piston rings, developed in the months of testing after the perfection of the Fuelizer.

Complete combustion of fuel is shown by the absence of oil dilution in the crank case. The Fuelizer does away with this main cause of wear on engine bearings and scoring of cylinder walls. It does away with sticky valve guides and valve stems.

Freedom from smoking was demonstrated by the *clean exhaust*, due primarily to the fact that the *Fuelizer* works at the maximum when engine is starting and idling.

The Fuelizer is about the simplest invention anybody ever saw to mean so much.

It consists essentially of a pipe, a chamber and a spark plug. It weighs less than two pounds.

It is *automatically* regulated by the varying degree of suction exerted by the engine as the throttle is opened or closed. Not a moving part—not an adjustment anywhere.

* * *

A Packard feature. *Exclusively* Packard.

In every way an achievement that must strengthen the appeal of the Packard Car to the *practical-minded* man who is looking for passenger transportation on the basis of *performance, economy* and *value*.

"Ask the Man Who Owns One"

PACKARD MOTOR CAR COMPANY, Detroit

MOTOR TRANSPORTATION
San Francisco, Sacramento, Oakland, Stockton, San Jose
Earle C. Anthony, Inc.
Los Angeles, San Diego, Bakersfield, Fresno
Investigate Anthony Service

THE BE TO
with Ezonall—The
This new way is easi soap—no brush—no m the name of the new, s has revolutionized shav never go back to the o

EZONALL turns an iri some task into a refreshin pleasure. It means a quic shave—an easy shave— luxury shave.

If you want a close shave EZONALL eliminates that sore, irritated after feeling.

Men who were most sceptical will now not go back to the old harsh way.

EZONALL is a scientific shaving cream. It's the result of years of study and experiments. Now it is perfected. It is both a shaving cream and a skin food.

It is cooling, soothing, refreshing. Easy and quick to use. And that dreaded, eye-watering razor "pull" is overcome once and for all.

NO CUP EZO TRADE A PERFECT

LEW UNION

Ideals

Lewis Union Suits for men are still made as though each garment were made to measure. It is pleasing to know, in these times, that *Quality* is still paramount and never sacrificed to temporary gain. Lewis Union Suits for men will always be thought of in terms of character.

LEWIS
"This Shield Your Protection Our Guarantee"

Lewis Knitting
Janesville

If you 'Apartme reliable vise in table sel

Golden Tee Telephone Broadway 8268

Boro Scientific Buying, Selling 405 SOUTH HI

MARCH 25, 1920.—[PART

the Festive Trou

an cannot enter more
vents.
Stanford's best quar-
e year, and although
ssed by Kilby of Red-
lay, he will probably
irst honors in the Cal-
Hertel and Hamlin
Stanford prospects in
d "Kenny" Wright will
next quarter to take
part of the competi-

D SWIMMING
IZES TO PUPILS.

certificates, advanced
d proficiency diplomas
o many prizes will be
the completion of the
aminations which will
e Wilkinson College of
aturday. More than
vill take the examina-

RECOMMEND T
SEND NO TE

(Continued from First P

be impossible for this t
be adequately represented.
An attempt will be made
ule the Davis cup matches
they can be played with a
requirement of travelin
Africa has been requested
to send its Davis cup team
land so the match with th
try can be played July 4 t
that proves feasible, an e
be made to have the winn
match play the winner o
land-Holland match, July
In case some such arr
cannot be made the com
recommend that the Uni
send its team direct to Au
play all the preliminary
there.

ement
ering
R"

The FUEL-IZER

Is built into the Packard carburetion system.
Dries and breaks up "wet" mixture.
Does away with the formation of carbon deposits.
Insures clean spark plugs.
Is entirely automatic—no working parts or adjustments.
Prevents dilution of cylinder and crank case oil.
Insures quick and sure starting in cold weather.

Standard
d Car

bout the simplest
ever saw to mean

cially of a pipe, a
k plug. It weighs
ds.
regulated by the
uction exerted by
throttle is opened
moving part—not
where.
ure. *Exclusively*

achievement that
e appeal of the
practical-minded
ng for passenger
the basis of *per-*
nd *value.*

, Detroit

THE BETTER WAY TO SHAVE

ith Ezonall—The Perfect Shaving Cream

This new way is easier, quicker, pleasanter. No rub—no brush—no mussy lather. EZONALL is the name of the new, scientific shaving cream. It has revolutionized shaving. Try it today, and you'll never go back to the old, slow, harsh way.

ZONALL turns an irk-
me task into a refreshing
asure. It means a quick
ve—an easy shave—a
asy shave.

you want a close shave,
ZONALL
minates that
e, irritated
ter feeling.
who were
t sceptical
now not go
k to the old harsh way.
ZONALL is a scientific
ving cream. It's the re-
t of years of study and
riments. Now it is per-
ct. It is both a shaving
n and a skin food.
s cooling, soothing, re-
shing. Easy and quick to
. And that dreaded, eye-
ering razor "pull" is over-
e once and for all.

NO CUP — EZONALL — NO BRUSH
TRADE MARK
A PERFECT SHAVING CREAM

The Big Jar Gives Months of Shaving Comfort.

EZONALL is so easy and quick to use. Yet its results are wonderful. Simply wet the beard—the wetter the better. Apply enough EZONALL to lightly cover parts to be shaved. Then shave in real comfort.

After you have shaved, rub your face with your hands. The result is most pleasing. It feels as refreshing and cool as after a good massage.

EZONALL Shaving Cream is sold by good drug stores, department stores, high class barbers and toilet counters, in tubes at 50c and jars at $1.00. If your druggist can't supply, order from us direct.

The Ezonall Products Co.
SAN FRANCISCO, CALIFORNIA
451-455 Mission Street.

LEWIS UNION SUITS

Ideals

Lewis Union Suits for men are still made as though each garment were made to measure. It is pleasing to know, in these times, that *Quality* is still paramount and never sacrificed to temporary gain. Lewis Union Suits for men will always be thought of in terms of character.

"This Shield Your Protection Our Guarantee"

Lewis Knitting Company
Janesville Wisconsin

If you are interested in the Apartment House as a safe and reliable investment we can advise in making the most profitable selection.

That's our business

Golden Lee Phone Broadway 8265

Borden & Co.
Scientific Management,
Buying, Selling of Apartment Properties
405 SOUTH HILL ST. SUITE 909

CUBS TROUNCE ANGELS AGAIN.

(Continued from First Page.)

ing to beat Alex was shifted to Toots Schultz, who has nothing to lose and much to gain. Some of the moral support back of Schultz slipped in the first round, and he was touched for two runs, to which another was added in the third. Lefty Thomas went in at the beginning of the sixth, and pitched good ball from the other side of the box. With correct support, Lefty would have blanked the Cubs. The way for a run was opened in the ninth when Griggs strong-armed a wild throw.

OVER HURDLES.

Buck Herzog and his steel harness were first over the hurdles. With one down in the opener, Buck was spared at first on an error by McDonald. He stole second, sliding in safely on the armor plate, which had been built around his ribs. Buck ran the blockade and reached port when Dode Paskert singled, Deal fouled out, after which Robertson doubled Dode across. Lear lined to Griggs.

Paskert singled infield with two gone in third, registering on a double by Deal. A hot single by Robertson to the box put Deal on third and he was nipped at the pan on an attempted double steal, Bassler to K. Crandall, and vice versa. Paskert drew the only pass off Thomas in the eighth. He was caught off first, and trapped on the line after a protracted chase. This was the second Cub caught off first by Thomas, and the Chicago people complained bitterly that he was making a balk, according to the remarks made by Umpire William Klem. Thomas was forced to admit that he didn't know Mr. Klem, but seemed interested in him.

TO DEATH VALLEY.

He said he reckoned Mr. Klem must take his dead to Death Valley, where it isn't necessary to bury them, as he had never seen any of his victims scattered around here. This closed the incident, except that Mr. Paskert a moment later was seen to limp from the arena. During the chase he became so badly winded that lack of air is believed to have asphyxiated one of his legs. It was this that made him limp.

In the ninth, Pearce forced Lear, who had singled, for the second out. Thomas, who was still pitching in his own wild, western way, and not according to Klem, then caught Pearce off first for the second time. But Griggs made a low heave to second, and Pearce escaped long enough to score from second on a hit by O'Farrell. Hendrix, who had previously emblazoned a double, whiffed on what he thought was going to be a balk to first base. Mr. Klem's remarks seem to have taken deep root in the Cubs, who can't think of much else.

BASSLER DOUBLES.

When Hendrix took hold in the fifth, the Angels tried to make this seem as much like the big league to him as possible. Bassler bounced one of his first offerings for a double, and Burke and Niehoff combed singles for a run. Schultz sacrificed, and a pass to Killefer filled the bases. Mr. Hendrix crabbed bitterly at Beans Reardon, a young umpire, who was practicing to fill a future engagement behind the plate somewhere in Canada.

Mr. Reardon replied that he would have to grope his way along without advice until permitted to sit under the teachings of Mr. Klem. Reardon tolled off four wide ones on McDonald, contrary to the Klem system, and this forced in a run. The whole works were then swallowed up in a double play with K. Crandall on the driving end.

SAM SINGLES.

Sam Crawford opened the sixth with a single. Fred Mitchell then proved himself a gentleman by allowing Killefer to substitute Fred Haney for Crawford, with permission to put Sam back in the game at the end of the inning. This arrangement gave Sam's legs a few minutes respite from the wear and tear of base-running. The wily Mitch, however, told Hendrix to take advantage of Haney's youth and inexperience and catch him off first, which he did. The Cubs said that Claude's throw to first base agreed with Klem's interpretation of the revised version of the holy rule book.

At the beginning of the eighth, Friberg relieved Paskert in left field. After that the Angels didn't hit the ball out of the infield. This shows the moral effect of a fresh outfielder on a bunch of batters. The score:

CHICAGO CUBS.	AB	R	H	O	A	LOS ANGELES.	AB	R	H	O	A
Flack, rf	4	0	0	2	0	Killefer, rf	3	0	1	1	0
Herzog, 2b	4	1	0	1	6	M'D'ld, ss	3	0	0	1	4
Paskert, lf	3	2	2	3	0	K. Cr'll, 2b	4	0	0	0	6
Friberg, lf	0	0	0	1	0	Crawford, rf	4	0	1	0	0
Deal, 3b	4	0	1	1	4	Griggs, 1b	4	0	0	8	2
Robertson, rf	4	0	2	2	0	Bassler, c	2	1	1	8	1
Lear, 1b	4	0	2	10	1	Lennon, c	2	0	0	4	1
Pearce, ss	4	1	2	2	6	Burke, lf	3	1	1	1	0
O'Farrell, c	3	0	1	7	0	Niehoff, 3b	3	0	1	3	2
Alexander, p	2	0	0	0	0	Schultz, p	1	0	0	0	1
Hendrix, p	2	0	1	0	1	Thomas, p	1	0	0	1	1
Totals	34	4	9	27	18	Totals	30	2	5	27	18

SCORE BY INNINGS.

	1	2	3	4	5	6	7	8	9	
Chicago Cubs	0	1	0	0	0	0	0	0	1	—4
Base hits	2	0	2	2	0	0	1	0	1	—9
Los Angeles	0	0	0	0	2	0	0	0	0	—2
Base hits	1	0	0	0	3	1	0	0	0	—5

SUMMARY.

Errors—Robertson, McDonald, 2; Griggs. Two-base hits—Bassler, Hendrix, Deal, Paskert. Stolen base—Herzog. Sacrifice hit—Schultz. Struck out—By Schultz, 2; by Thomas, 3. Bases on balls—Off Schultz, 1; off Thomas, 1; off Hendrix, 2. Double plays—Schultz to McDonald to Griggs; McDonald to Crandall to Griggs; Pearce to Herzog to Lear. Time of game—1h. 28m. Umpires—Reardon and Toman.

MURINE FOR YOUR EYES—Roots, Refreshes, Soothes, Heals — Keeps your Eyes Strong and Healthy. If they Tire, Smart, Itch, or Burn, if Sore, Irritated, Inflamed or Granulated, use Murine often. Safe for Infant or Adult. At all Druggists. Write for Free Eye Book.
Murine Eye Remedy Company, Chicago, U. S. A.

Powder Always Shows On a Rough Skin

Try this simple formula—

"A little CREME ELCAYA rubbed gently into the skin; then if you need color, a very little rouge spread carefully over the cheeks before the cream is quite dry; and after that the film of Elcaya face powder over all."

CRÊME ELCAYA
In Jars at 30 & 60c

Your dealer has ELCAYA and has sold it for years. Ask him.

Schools and Colleges

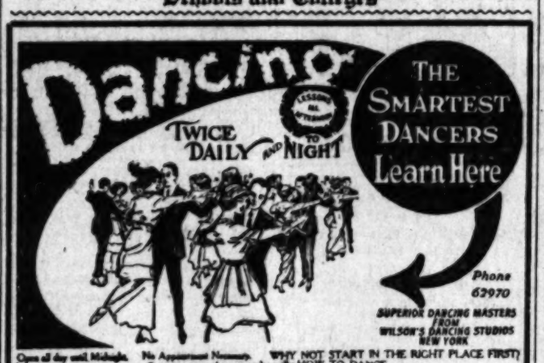

Open all day until Midnight. No Appointment Necessary. Courtesies to teach anyone who wishes HOW TO DANCE. WHY NOT START IN THE RIGHT PLACE FIRST?
PRIVATE LESSONS 75c. CLASS LESSONS 12½c.
WILSON'S MODERN DANSE STUDIO
417 WEST 5TH ST., BET. HILL AND OLIVE STS.
Not necessary to take lessons. Couples, Tonight, $2.00; Extra lady $1.00. Matinee, 3 hours of daylight dancing, couple 50c, extra lady 25c.

Pasadena Military Academy
ON W. AVE. 64, NEAR PASADENA, 8 MILES FROM LOS ANGELES.
A first-class school for boys, from 5th to 10th grades inclusive. Boarding and day pupils.
Enquire of MR. C. M. WOOD, Supt., R. F. D. No. 2, Box 12, Pasadena
Telephone (Los Angeles) 38491, or (Pasadena) Fair Oaks 206.

DANCING
Lessons in Strictly Private Studio 75c
TONIGHT, Lesson 12½c
Open All Day Till Midnight
No Appointment Necessary.
GO WHERE YOU CAN LEARN
Beginners Taught

Strictly Individual Teachers.
MR. WAL WILSON
Expert Teachers from Wilson's Dance Studios New York.
417 W. 5th St.
Bet. Hill and Olive.
Phone 62970.

PAGE MILITARY ACADEMY A BIG SCHOOL FOR LITTLE BOYS
The largest school of its class in America. Pupils admitted at any time. In session the year around. Second semester opens Feb. 2. Send for Catalog. R. F. D. No. 1, Box 949. Phone 74218. ROBERT A. GIBBS, Headmaster.

BEGIN TRAINING AT Y.M.C.A. NOW
All Instruction Planned to Accommodate Student, Day or Night, Any Time. New Courses in Accountancy, Advertising, Salesmanship, Spanish, Public Speaking, Radio, Commercial Subjects, Engineering, Shorthand, Auto Repair, Vulcanizing. Write REGISTRAR, or call today. 715 S. HOPE ST.

LONG BEACH MILITARY ACADEMY
BOARDING AND DAY SCHOOL FOR BOYS.
FULL PARTICULARS ON APPLICATION TO
PROFESSOR BLACKWELL, 2710 E. OCEAN AVE., LONG BEACH, CAL.

SAN DIEGO ARMY & NAVY ACADEMY
Prepares for Colleges, West Point, Annapolis, Univ. of California's "Division A" classification. A fully accredited institution which emphasizes the highest mental, physical and moral training under Christian influences. Address CAPT. THOS. A. DAVIS, Pres. (Late Sixth U.S.V. Infantry.) Pacific Beach, California.

American Chiropractic Drugless College.
Delightfully situated. Well equipped with X-Ray and other modern devices necessary for a thorough chiropractic education. All forms of Chiropractic and Drugless Technic. Diagnosis by medical, physical, microscopy and cupping. Day and evening classes.
Catalogue Free. 1904 S. Figueroa St. Phone 22584.

Knox Institute OF INDIVIDUAL EFFICIENCY, BUSINESS LEADERSHIP, PERSONAL POWER. TWENTIETH CENTURY ABILITY. Lectures every Tues. Eve., 7:30, Walker Auditorium.

WE SHALL KEEP FAITH

LOCOMOBILE—MERCER—SIMPLEX

Hare's Motors
and the
Men Who Manage It

IN every industry and in every prominent business organization there are men of broad vision and keen human sympathy—the two prime requisites of sound business progress.

Usually such men are scattered—not grouped.
Where they are found together the momentum of their enterprise sweeps everything before it.

The automotive industry has its full share of such men, but, as in all other lines, to find them in combination is rare.

Most organizations just happen, in a sense. Men are found as needs develop and tried out in the positions to which they seem to be suited—yet the annual turnover of business executives is eloquent proof that square plugs in round holes are rather the rule than the exception.

The Hare's Motors organization did not grow that way. The men who compose it had tested each other's minds and hearts beforehand. They came together because they were congenial—because each recognized in the other that breadth of outlook and that interest in other men which to every one of the group were the elements underlying his judgment of his fellows.

Hare's Motors executives are not only men of wide experience in their respective fields of responsibility, associated always with sound enterprises—they are men who think alike in fundamentals.

This is not a case of one strong man offset by a weak one, of one broad man offset by a narrow one, of one big hearted man offset by a fellow whose soul wouldn't cover a pin point. It is one of strong men strengthened by each other, of broad men broadened by each other, and of big hearted men made bigger hearted by mutual intercourse.

Naturally the momentum is tremendous. The human material has all been proven in advance. There is no costly waste in the discovering of misfits, and the Companies operated by Hare's Motors move forward with that assurance as to their management which guarantees the wisdom of their policies and the soundness of their products.

HARE'S MOTORS
INC.
16 West 61st Street *New York City*
Operating
The Locomobile Co. Mercer Motors Co.
Simplex Automobile Co., Inc.

Schools and Colleges

URBAN Military Academy for Young Boys Exclusively.
The best cost less in the long run.
President Charles C. Burnett
800 So. Alvarado—52647

LOS ANGELES MILITARY ACADMEY
Delightfully situated on Huntington Drive, near Pasadena. Highest standard in SCHOLARSHIP, MILITARY TRAINING AND GENERAL CULTURE. 28th year. The school that appeals to thoughtful and discriminating parents. Boys admitted at any time. Phone 31411. Walter J. Bailey, A.M., Principal.

CALIFORNIA MILITARY ACADEMY For Young Boys - 14th Year
non-denominational. In session all the Year.
1500 S. Norton Ave. Ph. 74072

California-Brownsberger Commercial College
In the Schools and College Building, 625 South Hope St., Los Angeles.
The High Grade Training School of the West.
STUDENTS ENROLLING DAILY
Send for Victory Year Book of Information.

EGAN SCHOOL
Little Theater Bldg.
1724 So. Figueroa St.
Home Phone 60371.
Not only a school for drama, but a school for general culture. MUSIC, DANCING, DRAMA in all their branches. Patronized by Oliver Morosco, John Cort and many others. Little Theater for Rent for Recitals and Amateur Theatricals.

Schools and Colleges

MACKAY BUSINESS COLLEGE Secretarial, Book-keeping, Stenographic, Telegraphic and English Courses. Tuition $10 a month—may be earned by assisting with office work. Degree H. G. H. Day and evening classes. Founded by S. P. Railroad Company. 14th year. Begin any time.
Ninth and Main. Phone 63193.

SAWYER SCHOOL OF SECRETARIES
INTENSIVE TRAINING—12-Week Course—SECRETARIAL COURSES.
Fourth Floor, Baker-Detwiler Building, 413 West Sixth. Main 8704

DREW SCHOOL Two-thirds Cal.'s '19 West Point class, and many for Annapolis—several from So. Cal.—coached here, 66⅔ to 100% of our candidates passed in 3 recent exams. Hundreds from all over U. S. coached for Army and Navy with highest success
ANNAPOLIS, WEST POINT TUTORING OUR SPECIALTY. 2901 California Street, San Francisco.

WILLIS WOODBURY BUSINESS COLLEGE
Foremost Since 1884.
Individual Instruction.
Fifth Floor Hamburger Building, Los Angeles. Branches at Riverside and Santa Monica.

Commercial Experts' Training Institute
"The School of INTENSIVE Training"
COMPLETE BUSINESS, SECRETARIAL AND CIVIL SERVICE COURSES.
Grosse Building, Sixth and Spring Sts. Phone 251.

Theaters—Amusements—Entertainments.

CALIFORNIA THEATER— Main at 8th

Unexcelled Program of Musical and Cinema Offerings. Personal appearance of CHAS. WAKEFIELD CADMAN, America's foremost composer, playing his own compositions.

California THEATRE MAIN at 8TH

"It's a Goldwyn Picture."

Samuel Goldwyn presents MADGE KENNEDY "The Blooming Angel"

Directed by Victor Schertzinger. Also HAROLD LLOYD in "Haunted Spooks"

Starting Sunday at the California Theater

Leroy Scott's Famous Story

"Partners of the Night"

A Startling Expose of the Political Protection of a Large City's Night Life.

MILLER'S— Main Near 9th

A Heart Throb Every Minute

Mary Roberts Rinehart's Best Story

"Dangerous Days"

It's a Goldwyn Picture

ALSO—"PRIZE BABIES OF LOS ANGELES"

COMING SUNDAY "SINNERS" FIRST SHOWING IN THE WEST

TALLY'S BROADWAY— 833 S. Broadway

TALLY'S BROADWAY 833 BROADWAY

BERT LYTELL

In Sir Gilbert Parker's Soul-stirring Drama

"THE RIGHT OF WAY"

GRACE KINGSLEY (TIMES) SAYS:

"Lytell brilliant—convincing. He is a real actor."

MAUDE CHEATHAM (EXAMINER):

"Lytell's acting makes him important factor in motion picture World."

HENRY DOUGHERTY (EXPRESS):

"Lytell has given us the most vivid, life-like and remarkable screen performance of the season."

GUY PRICE (HERALD):

"Lytell's triumph . . . splendid achievement in role . . . superb interpretation of his part."

WM. CAMPBELL (RECORD):

"Lytell gives masterful and delicate interpretation. Picture the kind you want to see twice."

KINEMA THEATER— Grand at 7th

Kinema Theater Grand at 7th

ONE WEEK ONLY

Harry Garson's Flaming Dramatic Revelation

"Silk Husbands AND Calico Wives"

With HOUSE PETERS

JACK CALLICOTT Presents

SECOND ACT from "LUCIA"

Stupendous Production—Beautiful Effects

CARLOS BRAVO and FIFTEEN VOICES Introducing Famous Sextette and Chorus

KINEMA ORCHESTRA—NICOLA DONATELLI, Conductor

TEN MAGNIFICENT FEATURES

SYMPHONY- Broadway Bet. 6th & 7th

Symphony Broadway between 6th & 7th

WILLIAM FOX PRESENTS

TOM MIX

In the Greatest Picture of His Career

"THE DARE DEVIL"

THE ROMANCE OF A HARD-BOILED TENDERFOOT.

WITHOUT A RIVAL ON THE SCREEN.

One Continuous Series of Thrills, Laughs, Ohs.

CHRISTIE COMEDY FOX NEWS REEL

CLUNE'S BROADWAY— 528 South Broadway

MARION DAVIES in "APRIL FOLLY"

WITH A WONDERFUL CAST. ADDED ATTRACTIONS: TOPICAL NEWS EVENTS—BURTON HOLMES—HANK MANN IN "HOPPING THE BELLS." SHOWS AT 11:00, 12:30, 2:15, 4:00, 5:45, 7:30, 9:15.

GARRICK— Bdwy. at 8th

ONLY THREE DAYS MORE, HURRY! Your last chance to see Mary Pickford's greatest picture at popular prices.

MARY PICKFORD IN ELEANOR H. PORTER'S "GLAD PLAY" "POLLYANNA"

PALACE— 7th Street at Broadway

ALICE JOYCE in "Slaves of Pride"

VICTORY Bdwy. at Ninth

HERB RAWLINSON In "THE SILKLESS BANKNOTE."

IRENE CASTLE In "THE INVISIBLE BOND."

LYONS-MORAN COMEDY In "STOP THAT SHIMMIE"

ALHAMBRA THEATER— 731 So. Hill

EUGENE O'BRIEN IN "HIS WIFE'S MONEY"

SUPERBA— 518 S. Bdwy

DAILY, 11 A.M. TO 11 P.M.

Carl Laemmle presents the best picture of the year HARRY CAREY in "OVERLAND RED"

Directed by Lynn Reynolds. Story by B. H. Knibbs. On Same Program, "MY DOG PAL." Hear the Song Hit, "When Love and the World Are in Tune."

RADIOS.

PANTAGES OPENING.

ST. DENIS DANCERS ARE TO STAGE BIG FEATURE.

By Edwin Schallert.

Plans and specifications are now being assembled for the big show which is to signalize the opening of Pantages Theater. This opening will in all probability take place early in May, although unforseen delays in building construction may cause the deferring of the initial entertainment until the end of that month.

Alexander Pantages is arranging the most elaborate programme he has ever presented at his theater in this city. He hopes to be able to bring several foreign acts to the Coast in time for the event, while a number of specials from New York and Chicago are already assured.

Already there are under way here preparations for the staging of two feature acts. One of these will be a production by Ruth St. Denis, in which the noted exponent of the interpretative Terpsichorean art will probably herself appear. Another act is a musical comedy tabloid arranged from one of George M. Cohan's plays. This is being rehearsed under the direction of Harry C. Lewis, at Caledonian Hall. The principal roles are to be taken by Anna Montgomery, as prima donna; Ralph Bell, as comedian; Joe Kemper, Jean MacKenzie, Arthur Craig and Miss Calvert. About twenty-four girls will be in the cast.

Formalities are to render the opening especially noteworthy. Various civic organizations are to attend in a body, and probably some prominent visitors from the north will be present. There will be inaugural addresses suitable to the nature of the affair, and all the social glamor necessary for a theatrical housewarming.

Tangling Horns Again.

A flash from New York announces that James H. Shubert has made known the proposal to build two new theaters, while Marcus Loew is to offset this with the same number. All of which is said to be part of a theatrical fight that will begin in Gotham and probably end somewhere out here on the Coast.

Her Stage Play.

Those who were not so fortunate as to behold Alice Brady in her first important stage success, "Sinners," will be able to view her in the screen version of this play, which comes to Miller's Theater next week. Miss Brady played the role for two seasons in New York and on the road. She appears in an emotional portrayal of a girl who left her country home to make her way in the city. The film is to have the first local showing.

Within the Law.

Introducing Miss Eleanor Woodruff in the role of a burglar.

And all on account of a blond wig.

You see, the leading lady of "Polly with a Past" had sent the ornamentative tresses to a customer for alterations. And the wig was not returned in time for the performance. An investigation disclosed that the establishment was closed, after which Fred J. Butler was unable to get in touch with the proprietor by phone.

So—"We'll have to do a job of burglary here," Miss Woodruff to Mr. Butler.

"Yes," he replied, "but I don't relish your giving your evening's performance for the benefit of inmates at the City Jail."

Then the happy thought occurred to the actress.

"Call a cop," she pleaded. As soon as the officer arrived and the situation was explained to him, he took matters in his own hands and displayed great skill in gaining entrance to the establishment.

And, needless to say, there's no warrant out for Miss Woodruff's arrest on account of the little burglarizing job she instituted.

Four feature productions that all arrived in one afternoon at the local First National Exchange are announced for showing at the Kinema Theater in the ensuing weeks. One of these is "The Idol Dancer," by David W. Griffith, made in Florida and on the voyage perilous when his company was reported lost at sea. King Vidor's initial First National feature, "The Family Honor;" Anita Stewart's "The Fighting Shepherdess," and Mildred Harris Chaplin's cinema, "The Inferior Sex," to be screened next week, are the other three films.

Stewart's New Diversion.

Roy Stewart, appearing in B. B. Hampton productions, has gone back to the farm, only, of course, when he is not working in pictures. Anyhow he has leased twenty-five acres of barley land near the city, and spends some of his spare time superintending the activities on the property.

Carey Picture Stays.

Harry Carey has established his reputation as a star who is sure of a run for his picture. "Marked Men" played here for three weeks, and now "Overland Red" is to enter the second beginning Sunday at the Superba. Carey has received a laudatory tribute from H. H. Knibbs, author of "Overland Red," on his successful visualization of the hero of the story.

Lytell's Searching Method.

One of the reasons assigned for the unusually successful character portrayals of Bert Lytell, is his deep study of the theme of his play and the person he portrays. It is said, for instance, that he read "The Right of Way," now showing at Tally's Broadway, six times, in order thoroughly to absorb the various shadings in the portrayal of Charley Steele.

Stock Player Returns.

A former member of the old Belasco stock company in this city, is to make his bow to Majestic audiences Sunday evening in John H. Blackwood's comedy drama, "A Dollar Down." Said actor is V. Talbot Henderson, who has just returned here from the East.

Miss Scott in Specials.

Mabel Juliene Scott has just been engaged to play the leading feminine role in George Melford's next three special productions, according to announcement by Jesse L. Lasky, first vice-president of Famous Players-Lasky.

Miss Scott already has portrayed the feminine lead in "The Sea Wolf" and "The Round-up," both of them Melford specials. She is now at work in "The Translation of a Savage," from Sir Gilbert Parker's novel.

The other pictures will be "The Faith Healer," adapted from William Vaughn Moody's play, and "The Shulamite," from Edward Knoblauch's drama.

University Glee Club.

The Stanford University Glee Club, numbering thirty-two singers, is to present a programme the 29th inst. at Trinity Auditorium. This will be their first appearance here in some years. Warren D. Allen, organist of the Memorial Church, will conduct. Soloist will be Willard J. Schindler.

Among the compositions to be sung by the organization are selections from Sir Edward Elgar and Horatio Parker.

Doesn't Even Dodge 'Em.

Members of Tom Mix's company are convinced that the cowboy star is one of the nerviest actors in movieland, or else he is the most foolish; they can't just decide which. This conviction arose from a stunt which Mix did recently at the William Fox studios in filming "The Daredevil," his latest western thriller.

The script calls for one scene where an unseen enemy shoots at Mix and the bullet goes between his shirt and his tie, with the purpose of moving the tie. Mix is supposed to be a tenderfoot whom the westerners are "warming up." An expert marksman fired the shot, but it didn't quite move the tie to Mix's satisfaction, so he stood there calmy while another shot was fired.

And all the while Eva Novak, his leading woman, and other members of the company were holding their breath for fear of a tragedy. But Mix was as cool as though he were on a picnic.

When Mix started on his career as a star he vowed he would never fake a scene, or have an underling substituted for him in any dangerous scene. It is the claim of the Fox studios that he never has.

Not So Shy.

William Conklin, leading man for Louise Glaum, was conversing with a member of the cast recently—a shy young thing unaccustomed to tights, which her part required.

"This is the first part you've had in which you have had much of a show," he remarked.

"Well," she answered, blushing slightly, "it's the first time I've showed so much."

FLASHES.

BOSWORTH'S LATEST.

PLAYS CHARACTER SKETCHED BY JACK LONDON.

By Grace Kingsley.

Like a voice from another world comes the announcement that a character conceived by Jack London during his lifetime is to be given substance and body in the form of screen characterization and story. As is entirely fitting, this embodiment is to be accomplished by his widow, Charmian London, and as a further touch of fittingness, she is to be assisted in her labors by the writer's friend and pal, Hobart Bosworth. In fact, Mrs. London and Mr. Bosworth have already finished their work of collaboration on the writing, and Mr. Bosworth is about to begin work on the picturization of the story for the J. Parker Read Productions, out at the Ince studio.

The character is that of a sort of sea wolf, whose regeneration is worked out to a happy ending, a character sketched verbally to Bosworth and Mrs. London by Jack London one evening when the three were talking about the screen as a medium of characterization, soon after Bosworth won the writer over to a belief in photodramatic possibilities by his characterization of the Sea Wolf, which he did in pictures about six years ago.

The story is a vivid and colorful tale of the South Sea Islands, and Mr. Read will spare no expense in making the production noteworthy. The entire company will shortly embark for Santa Cruz Island, where scenes will be made. Two large ocean-going schooners will be part of the properties, and whole villages will be erected. In the meantime, Mr. Bosworth is earning his salary by working out certain problems of continuity, helping decide on locations, and, last, but not least, raising a beard, which will be one of the props.

Victor Potel Company.

Victor Potel, known to fame as "Slippery Slim," from the Essanay "Shakeville" rural comedies, and who has been successful in feature productions in support of Emmy Wehlen, Mary Pickford, Nazimova and other stars, has signed a long-term contract to head his own company in the making of two and five-reel situation comedies from original and magazine stories.

The comedies will be produced under the supervision of Edward J. Atkinson, known as a business and production manager of much experience in the filming of both features and comedies. The company is financed by local capitalists, and production will be started immediately on the completion of Mr. Potel's work in Nazimova's current production. Mr. Potel also supported Nazimova in her last feature, "The Heart of a Child," soon to be released.

Anita Tired Being Twins.

Being twins is no easy matter, take it from no less an authority than Anita Stewart, who has just completed playing a double role in "The Yellow Typhoon," and who is now planning to take a rest of two or three weeks. Miss Stewart worked so hard during the feature, appearing in nearly every scene, sometimes far into the night, that she reports herself thoroughly worn out. She is to take a trip out of town in order that she may be far away from the importunities of directors, scenario writers and others who do just gum up a person's vacation until it doesn't seem like a vacation at all.

Miss Stewart's next story is not yet settled upon, but will be announced in a few days. In the meantime, it is likely she will flit away to Del Monte.

Thomas Holden's Guest.

Thomas Holden, who is playing a leading role in Mildred Chaplin's current picture, is expecting a guest from far-away England. The guest is none other than his step-daughter, who, having recently lost her baby, and just before that her husband, who was killed while serving his country in the English army during the war, feels the need of a change. Mr. Holden and his wife are planning some pleasant trips for the young woman.

Irene Hunt a Star.

The David Trattner Production Company, operating at Balboa studio, Long Beach, Cal., are presenting Irene Hunt, a former Griffith star, in an interesting series of two-reel comedy dramas, from the pen of Miriam Michelson, author of "In the Bishop's Carriage." There are twenty-six stories in the series, which ran formerly in the Saturday Evening Post. They comprise comedy and pathos, and concern the adventures of a sob-sister on a local paper.

Mary Minter Visits Warfield.

Tripping up to the hospital and to the bedside of David Warfield, yesterday, bearing an armful of flowers, was no less a person than Mary Miles Minter, who is an old friend of Mr. Warfield. The flowers were half the gift of Miss Minter and half that of Marcus Loew, who, as soon as he heard of Warfield's accident, telegraphed Miss Minter to purchase flowers and send the bill to him. Miss Minter did so, and sent half the bill, or maybe no bill at all, but the card on the big nosegay bore both names.

Miss Minter promised to "come again," and when she does she's going to take the great actor a box of fudge made by her own fair hands.

Laemmle to Stay.

Carl Laemmle, president of the Universal Film Manufacturing Company, is to remain in the West about six weeks, according to his statement yesterday. He will assume complete charge of affairs during his stay here, and just what he will do when he leaves in regard to appointing a manager for Universal City he doesn't yet know himself, he says.

Seena Owen Here.

Seena Owen has been engaged as Bert Lytell's leading woman in "The Temple of Dawn," an I. A. R. Wylie novel upon which production started at the Metro studio last week. Edward Cecil and Landers Stevens are also in the cast.

Milton Sills with Melford.

Milton Sills has been engaged to play important roles in the next three George Melford special productions for Lasky. These will be "The Translation of a Savage," by Sir Gilbert Parker; "The Faith Healer," by William Vaughn Moody, and "The Shulamite," adapted from Edward Knoblauch's drama.

MARION WARDE RECITAL.

Pupils of Marion Warde will appear in a recital programme, including two one-act plays, and readings and other entertainment, Friday evening in the Blanchard building Those taking part will be Misses Ruth Tweedy, Nell Fletcher, Freda Fredericks, Billie Hilton, Mae Lovett, Margaret Ryan, Baby Lillian Whitford, and Messrs. Kenneth Chryst, Sidney Rader, L. Coblentz, Murray Ellwood and Louis Karle.

RUSSIANS IN RECITAL.

Trio of Musicians to Give Programme at Trinity.

Three Russian musicians, Roumanova, pianist; Clara Pasvolsky, contralto, and Ilya Bronson, 'cellist, have arranged an interesting, varied programme for presentation tonight at Trinity Auditorium. The sonata in D Major (Rubinstein) affords Mme. Roumanova and Bronson opportunity for excellent ensemble work, as also does the closing number, a fantasie on Russian folk themes arranged by these two artists.

Miss Pasvolsky, who, by the way, wears the national costume for her song recitals, has chosen a group of Tschaikowsky songs, and others by Dargomyzsky and Moussorgsky. Mrs. Hennion Robinson will be the accompanist.

Both Bronson and Roumanova also will have solos.

Anna Roumanova,

Pianist, who will take part in the presentation of a Russian musical programme tonight.

Theaters Amusements—Entertainments

GRAUMAN'S RIALTO— Broadway Near Eighth

4th TREMENDOUS WEEK!

GRAUMAN'S RIALTO BROADWAY NEAR 8TH

CECIL B. DE MILLE'S WHY CHANGE YOUR WIFE?

WITH GLORIA SWANSON, THOMAS MEIGHAN, BEBE DANIELS.

2 ORCHESTRAS GREAT ARABIAN AND MODERNISTS

GRAUMAN'S MILLION DOLLAR THEATRE Broadway at Third

JESSE L. LASKY presents

WM. C. DE MILLE'S

PARAMOUNT-ARTCRAFT ALL-STAR PRODUCTION

"JACK STRAW"

Grauman's Blue Bird of Happiness Spectacle.

Anne Ebert, Violinist. Margaret McKee, Whistler.

Overture, Liszt's Second Hungarian Rhapsody.

GRAUMAN'S SYMPHONY ORCHESTRA—ARTHUR KAY, CONDUCTOR

JESSE CRAWFORD AT THE ORGAN

FILM :: FROM :: STAGE :: SUCCESS.

Alice Brady Play Coming to Miller's.

Scene from "Sinners,"

Photoplay version of drama in which star won her original fame in the footlights' glow.

Theaters Amusements—Entertainments

CLUNE'S AUDITORIUM— FIFTH AVE. AT HILL. Phone: Main 8960

TOMORROW 3:15 P.M.

LOS ANGELES SYMPHONY ORCHESTRA

ADOLF TANDLER, Conductor

FAREWELL APPEARANCE OF THIS POPULAR PIANIST AS SOLOIST

DESIDER JOSEF VECSEY

"POP" CONCERT NEXT SUN. 3 P.M.

ANTHONY CARLSON — BASSO

ALEXANDER SASLAVSKY — VIOLINIST

SOLOISTS

Symphony Prices: 50c, 75c, $1, $1.50, $2. "POP" Concert Prices: 25c, 50c, 75c, $1. ORDER SEATS O

TRINITY AUDITORIUM— GRAND AVE. AT 9TH. TEL. PICO 9

A Russian Program

By Mme. Roumanova, Pianist; Clara Pasvolsky, Contralto; Ilya Bronson, Solo Cellist.

Tickets, 75c, $1, $1.50, $2—On Sale Trinity Box Office.

TONIGHT 8:15

TRINITY AUDITORIUM— Grand Avenue at 9th. Phone Pi L. E. BEHYMER, Manag

Philharmonic Orchest

W. A. Clark, Jr., Founder.

Next SUNDAY 3:15 POP Concert

Piano Soloist

Olga Steeb

Playing Saint-Saens, G Minor Concerto

Walter Henry Conductor

500 Seats at ...

500 Seats at ...

500 Seats at ...

A Few at

MASON OPERA HOUSE— LAST FOUR T MATINEE SATUR

THE GREAT BLACKSTONE

WORLD'S MASTER MAGICIAN. ONE MAN THEY CAN'T EXPOS

Nights, 50c, 75c, $1.00, $1.50. Matinee Saturday, 50c, 75c, $1.0

WEEK BEGINNING NEXT MONDAY NIGHT, MARCH 2

America's Fa

Singing Com

In the Au Musical Co

SEATS TODAY 9 a.m.

NORA BAYES

"LADIE FIR

Original N

Prices: $2.50, $2.00, $1.50, $1.00, 50c. Mat. Wed., 50c to $

MAJESTIC THEATER— Popular Mat. Sat.

THE WILKES STOCK COMPANY in POSITIVELY LAST WEEK

OF J. M. BARRIE'S GREAT COMEDY SUCCESS

"The Professor's Love Story"

with EVELYN VARDEN and EDWARD EVERETT HOR

NIGHT PRICES: 25c, 75c and $1. POP. MATS. Wed. and Sat., 25

Phones: 61133—Pico 585.

NEXT WEEK—"A DOLLAR DOWN" by JOHN H. BLACKWOOD

A Gripping Comedy Drama of American City Life.

CLUNE'S AUDITORIUM— Prices 15, 25, 5 No War T

The CHILDREN'S THEATER Presents

"THE RACKETY PACKETY HOUS

BY FRANCES HODGSON BURNETT

Saturday Afternoon and Evening, Mar

A Play by Children for Children—and Grown-Ups.

Garnet Holme, Director. Hattie Mosser, Mgr. and Pu

Reservations at Clune's Auditorium and Egan Little Th

MOROSCO THEATER— MATINE

OLIVER MOROSCO PRESENTS

"POLLY WITH A PAST"

With ELEANOR WOODRUFF and LOUIS CALHERN

MATINEES, 10c TO 50c. EVENINGS, 10c TO

BASE BALL— WASHINGTON

CHICAGO CUBS vs. VER

TODAY

TRINITY AUDITORIUM— Monday Night,

STANFORD UNIVERSI

THIRTY MEMBERS

GLEE CLUB

ASSISTED BY

WARREN D. ALLEN

MEMORIAL CHURCH ORGANIST

PANTAGES— VAUDE

MATINEE TODAY AT 2:30. TONIGHT AT 7:00 AND

"Meet Me at Pantages"

GREAT COMEDY SHOW headed by "Sonny Jim," the last

COMEDY ANIMAL CIRCUS; "Oklahoma Bob" ALBRIGHT,

OLGA SAMANOFF TRIO in exquisite musical selections;

eccentric comedy duo; DENNY & DONEGAN, delightful musical

BULLOWA GIRLS, on the silver wire; JIMMIE KESSEL, Sweet

ing "A Million Miles from Nowhere"; ANTONIO MORENO in

ORPHEUM THE MARION MORGAN DA

In a Drama of Asia

MARIA LO An Studea

COLETTA RYAN & LETA ORLOB Musical Prescription Orpheum Orchestra Concerts

BRUCE-DUPPET CO. "Thru the Keyhole"

H. H. KINNEY & CORINNE Dance Production

"FOR FIFTY CAKE"

Travesty on Melodrama, with Thos. Dugo

Every Night at 8—15c to $1.50. Every Day at 2—15c to 75c. Phone

HIPPODROME— Main St. at 4

NOW SHOWING

"ONCE TO EVERY MAN"

AND VAUDEVILLE FEATURING RUTH CURTIS AND

THEATER DE LUXE— Alvarado, Bet. 6th & 7th OPPOSITE

MARK TWAIN'S "HUCKLEBERRY F

MATINEE DAILY—STARTING 1:30

MISSION PLAY By John Steven McGroarty, with

and Mrs. Tyrone Power. At Old

Now open, with matinee, 2:15, and evening, 8:15.

Monday) including Sunday, 2:15. Evenings, Wednesday and

Office, Main Floor, Pac. Electric Bldg. Tel. 13026 and 13126.

Office, Alhambra 198. All seats reserved. Well heated.

Take Pacific Electric car, Pacific Electric Building, 6th and

GORE'S BURBANK— 6th and Main

ED ARMSTRONG'S

IN THE SPICY

"THE BULL FIGHT

Amusements—Entertainments

ITORIUM— FIFTH AND OLIVE STS. Phones: 10498. Pico 666.

RROW 3:15 P. M.

S ANGELES

ONY ORCHESTRA

DOLF TANDLER, Conductor

NCE OF THIS POPULAR PIANIST AS SOLOIST

R JOSEF VECSEI

NCERT NEXT SUN. 3 P. M.

ALEXANDER

N — SASLAVSKY

SOLOISTS VIOLINIST

75c, $1, $1.50, $2. 25c, 50c, 75c, $1. ORDER SEATS OW

TORIUM— GRAND AVE. AT 9TH. TEL. PICO 960

n Program

Pianist; Clara Pavolsky, Bronson, Solo Cellist. —On Sale Trinity Box Office.

TONIGHT 8:15

TORIUM—Grand Avenue at 9th. Phone Pico 960. L. E. BEHYMER, Manager.

monic Orchestra

Piano Soloist Olga Steeb

Playing Saint-Saens, G Minor Concerto

Walter Henry Rothwell, Conductor

500 Seats at .....

500 Seats at .....

500 Seats at .....

A Few at $1.50

LAST FOUR TIMES MATINEE SATURDAY

REAT BLACKSTONE

MAGICIAN. ONE MAN THEY CAN'T EXPOSE

$1.00, $1.50. Matinee Saturday, 50c, 75c, $1.00

ING NEXT MONDAY NIGHT, MARCH 29

America's Premier Singing Comedienne

RA AYES

In the Joyous Musical Comedy

"LADIES FIRST"

Original N. Y. Cast

50, $1.50, $1.00, 50c. Mat. Wed., 50c to $1.50

ATER— Popular Mat. Sat. 2

WILKES STOCK COMPANY in

SITIVELY LAST WEEK

BARRIE'S GREAT COMEDY SUCCESS

ofessor's Love Story

RDEN and EDWARD EVERETT HORTON

75c and $1. POP. MATS. Wed. and Sat., 25c to $1.

Phones: 61125—Pico 585.

WEEK—"A DOLLAR DOWN"

JOHN H. BLACKWOOD

Comedy Drama of American City Life.

Prices 15, 25, 50 c

No War Tax

LDREN'S THEATER Presents

E RACKETY KETTY HOUSE

BY FRANCES HODGSON BURNETT

noon and Evening, March

Children for Children—and Grown-Ups.

Director, Hattie Messer, Mgr. and Founder.

Clune's Auditorium and Egan Little Theater.

ATER— MATINEE TO

OLIVER MOROSCO PRESENTS

OLLY TH A PAST"

OR WOODRUFF and LOUIS CALHERN.

c TO 50c. EVENINGS, 10c TO 75c

WASHINGTON PARK

CUBS vs. VERNON TODAY

ORIUM— Monday Night, March

ORD UNIVERSITY GLEE CLUB

ASSISTED BY

ARREN D. ALLEN

ORIAL CHURCH ORGANIST

50c, 75c, $1.00

VAUDEVILLE

AT 2:00. TONIGHT AT 7:00 AND 9:00

Meet Me at Pantages"

headed by "Sunny Jim," the last State with "Oklahoma Bob" ALBRIGHT, character; EXTRA & DONEGAN, delightful musical numbers; JIMMIE KESSEL, favorite violinist; ANTONIO MORENO in "The Invisible Foe."

THE MARION MORGAN DANCERS

In a Drama of Attila

BRUCE-DUFFET CO. "Thru the Keyhole"

H. B. KINNEY & CORINNE Dance Production

"FOR FIT'S SAKE"

Tuesday on Melodrama, with Thos. Dugan. 1:30. Every Day at 2—15c to 75c. Phones, 1

Main St. at 4th—

NOW SHOWING

O EVERY MAN" FEATURE PHOTOPLAY

FEATURING RUTH CURTIS AND JAZE BARU

LUXE— Alvarado, Bet. 7th and 8th OPPOSITE WESTLAKE

AIN'S "HUCKLEBERRY FINN"

FINEE DAILY—STARTING 1:30

By John Steven McGroarty, with FREDERIC MARCH and Mrs. Tyrone Power, at Old San Gabriel Mission. 2:15, and evening, 8:15. Play every afternoon at 2:15. Evenings, Wednesday and Saturday, 8:15. Electric Bldg. Tel. 13026 and 13128. Prices, $1.50. 1 seats reserved. Well heated. Pacific Electric Building, 6th and Main Streets.

ED ARMSTRONG'S BABY DOLL

IN THE EPICT MUSICAL SHOW

"THE BULL FIGHTERS"

MPLE IS HELD TO GRAND JURY.

...ge of Posing as Agent of Government Stands.

...Known Man About Town Advances No Defense.

...ction of Benedictine Figures in the Case.

...Hendrick Sample, the debonair about town, after a preliminary examination before United ...Commissioner Long yesterday ...charge of impersonating an officer of the government and thereby ...ining $1250, was held to answer ...e the Federal grand jury. ...E. Dominguez, the defendant's attorney, made an unsuccessful ...ort to have Sample's bond reduced from $1500 to $500. The ...ment was represented at the ...ng by Assistant United States ...ney Lawson.

...olding Sample, Commissioner ...d it was plain to him that ...defendant, by virtue of a rep... that he was connected ...the Department of Justice, had ...ed the $1250 from Arthur C. ...for supposed legal services. ...of any other evidence giv... government witnesses, said ...missioner, there was enough ...e Lillie transaction alone to ...holding Sample to answer. ...dence was offered in behalf ...defendant.

"IMPRESSIONS."

Lillie, a manufacturer, told ...d how, in connection with a ...k, he came to pay Sample ...m that led to the present ...ation. He said Sample rec...ded to him Attorney James ...y, through whom the mon... later paid, and that the de... stated he himself had as... government in the case ...

W SYSTEM OF REDUCTION

...s a new way for all fat people ...t together at that old bugaboo ... The saying that "there is ...w under the sun" does not ...only to fat people any more. ...something new for them—a ...ation, a new pleasure, a new ...ed figure, sadly found by ...who is passing beyond the ...of slimness. Everyone has ...of the Marmola Prescription; that ...combination of fat-defying ...flavored by one of our fore... physicians. Now, from the same ...ority, there comes another ...idea of condensing these same ...luscious ingredients into a pleas... tablet. Taken after eating ...tedious, they help the stomach ...se of all the fatty foods, con... them into compact, solid flesh. ...ad energy, without dieting or ...ise. Marmola Prescription Tablets ...the entire system—do for you ...ularity, exercise and self-denial can ...out the fat, once routed, is gone ...ed. You can prove all this at a ...ost. Marmola Prescription ...ablets are sold by all druggists or ...can get them postpaid by the Marmola Co., ...Boulevard Ave., Detroit, Mich. A ...box—sufficient to bring lasting ...—is but $1.—(Advertisement.

DIVORCE AFTER FORTY YEARS.

Husband Unable to Explain Why Wife Eventually Deserted Him.

After forty-two years of married life William Brooks Herford was deserted by Mabel Herford.

In Judge Monroe's court yesterday, where he was granted a divorce, he stated he could not explain why his wife left him.

The court announced that the decree will not be signed until April 23, because of a technical defect in the procedure.

against Robert Goldstein, involving the pro-German film, "The Spirit of '76," and had, with other agents of the Department of Justice, conducted a raid in Hollywood, in which two alien enemies were arrested.

Paul Burks, the attorney, while playing a foursome with Sample at the Brentwood Country Club, got the impression from the defendant, he stated, that he represented the government in some official capacity, but the conversation was desultory and Mr. Burks could not say that Sample represented what that capacity was.

W. J. Ford, the attorney, testified as to a conversation he had by telephone with Sample six weeks ago, in regard to the disposition of two bottles of benedictine. Sample told him, said Mr. Ford, that "as agent of the government" he could not recommend a certain line of action.

TO AID NEGROES.

Rally to be Held in Wesley Chapel to Form Plans.

A mass meeting will be held in Wesley M. E. Chapel, San Julian and Eighth streets, at 2:30 p.m., Sunday, April 11, under the auspices of the Forum, Ministerial Alliance, Y.M.C.A., Y.W.C.A. and other organizations, to form plans for the assistance and training of the colored people of the South, according to an announcement yesterday.

Rev. T. C. Horton, superintendent of the Bible Institute of Los Angeles, who spent many years in Texas and other parts of the South, will deliver an address; Rev. J. E. Boyd, colored, founder and superintendent of Camps Normal Industrial Institute for colored youth, located in Gregg county, Tex., will tell of the needs of the colored people. Other speakers will be announced later. The programme committee includes W. L. Gordon, chairman; Titus Alexander, Noah D. Thompson, J. W. Coleman is president of the Forum; J. T. Jarrett, secretary; Claude E. McKinley, corresponding secretary.

MATERNITY COTTAGE STORE.

The Maternity Cottage has opened a salvage store at 1222 East First street. The new store is particularly in need of a counter. Information concerning this and other needs can be obtained by calling Hollywood 1116 or 41788.

CALLS TESTATOR LIGHT IN HEAD.

Says Mrs. Wilshire Couldn't Distinguish Values.

Woman Thought Herself Poor, Witness Swears.

Estate of Near Million is Involved in Will Fight.

Testimony to show that Mrs. Susan Emerson Wilshire, whose will is being attacked by her stepson, Gaylor Wilshire, before a jury in Judge Rives's Probate Court, could not distinguish between a 50-cent piece and a dollar was adduced at the trial yesterday. It was also stated by a witness that not only her head was light, but her feet were light, too.

These asserted symptoms developed after several sudden deaths in her family and a stroke she suffered. Mr. Wilshire says this mental and physical affliction made Mrs. Wilshire incompetent to execute a will.

Under the will the residue, a large portion, of the $800,000 estate is given to the Y.M.C.A. to be used in the moral uplift of soldiers and sailors.

It was also testified yesterday that Mrs. Wilshire would forget, an hour after eating, that she had had a meal. Witness testified that she would say of the picture of her dead grandchild, Natalie Wilshire, "This is my baby, my life. I just spoke to my baby."

It was also in evidence that she believed she was poor. She would say, one witness testified: "I will have to go to the poorhouse."

It is contended that Mrs. Wilshire believed when she wrote her will that the residue of her estate which she left the Y.M.C.A. was much smaller than it really is.

The witnesses yesterday were Mrs. Helen Green Adam, Mrs. Carrie H. Fletcher, Mrs. J. J. Lockwood and Mrs. Anna Osgood.

WOMEN'S WORK, WOMEN'S CLUBS.

BY MYRA NYE.

Political School.

"The Probable Procedure of the National Republican Convention" was the subject taken up for discussion at the political school for Republican women Tuesday afternoon at the Union League Building. The women who attend these weekly classes are members of the State Central and County Committee, southern division, and their friends. Three of their number have their names in the Hoover group as candidates for the convention—Mrs. Robert J. Burdette, Mrs. Frank Gibson and Mrs. Herbert Cable. The subject was, therefore, of more than passing interest. Mrs. Florence Collins Porter, who has been a delegate to a National Republican Convention, stated to the women that the first test of strength would come in the roll-call vote for temporary chairman.

Encouraged by their success in bringing about a fifty-fifty representation of men and women in the delegation, a resolution that originated with this group of women, they are now seeking for representation on the committees of rules and regulations and of organization and the final platform committee. These committees, Mrs. Porter stated, will be chosen in Chicago at the time of the meeting of the different State delegations prior to June 8, the opening date of the convention. Although women have been delegates in previous years, they have at no time had an active part in committee work.

Miss Harriet Strong read a carefully-prepared paper on the Constitution and announced the formation of a Hamilton club of women in Los Angeles, the purpose of which is to study the Constitution and Republicanism. Another class, formed in Pasadena, with Mrs. Porter as organizer, was announced. The purpose is to study the election laws and matters pertaining to the Presidential campaign. A straw vote was taken, resulting in seventeen votes cast for Hoover, one for Wood and one for Johnson.

The study for the next meeting will be "August Primaries—How State Officers are Elected."

Hollywood's Woman's Club.

An unusually interesting day was spent by the members of the Hollywood Woman's Club yesterday when three different sections of the club presented programmes. Beginning in the morning, the Browning department heard Mrs. Alfred C. Hodgin and Mrs. Ralph C. M. Burdick in readings. Mrs. Lillian Burkhart Goldsmith was the speaker for the drama section and was the guest of honor at luncheon. Her subject was "The Theater of Today and Tomorrow." In the afternoon the musical section presented a programme for all the club members.

Wa-Wan Club.

At the home of Mrs. James G. Warren yesterday afternoon those members of the club who are actively engaged in teaching music in Los Angeles gave a recital programme. The teacher-members appeared in numbers and presented their pupils in a students' programme.

Daughters of the Revolution.

The members of the Tierra Alta Chapter, D.A.R., met at the home of Mrs. Ira Vance yesterday. A social afternoon, with tea served at the close of the day, was enjoyed by practically the entire membership of the chapter.

ENGSTRUM CASE SET.

Contractor's Son to be Tried Again Next June.

The trial of Paul Engstrum, son of a local contractor, was reset yesterday by Judge Craig for June 16. Engstrum is accused of a statutory offense against Edna Odell. He was tried, but the jury last Tuesday night failed to agree. H. L. Geisler and Claire Woolwine are defense attorneys and Deputy District Attorneys Randall and Joos prosecuted the case.

A Call for New Photoplay Stories

Producers and stars are searching the country for new motion picture stories. The industry is face to face with a famine in good photoplays. More talented men and women must immediately be trained to write for the screen. Learn how you can now master this remunerative art at home during your spare time.

$250 to $2000 For Motion Picture Stories

If you have a spark of creative imagination—if you have any story ideas—even if you have never written a line for publication, the motion picture industry now offers you an exceptional opportunity. Big prices are being paid for stories that can be used—$100 to $250 for comedies; $250 to $2000 for five-reel dramas and comedy dramas.

$3000 for One Story

One of our students sold his first story for $3000. The screen success, "His Majesty the American" (starred by Douglas Fairbanks) and "Live Sparks," in which J. Warren Kerrigan starred, were written by our students. Many of our members have already taken staff positions in Los Angeles studios.

Palmer students are entitled to the free and unlimited use of our Consulting Service for one year. This service gives our members the privilege of calling on our staff for help and counsel at any time desired.

Special Contributors

Included in the Palmer Course is a series of printed lectures by prominent motion picture people, whose pictures are shown in this announcement. They cover every essential phase of photoplay plot construction.

Advisory Council

The educational policy of the Palmer Photoplay Corporation is directed by the biggest figures in the industry. (See the four illustrations at top of this announcement.)

Send for This Free Book

For those who are interested in this great, new opportunity, we have prepared an elaborate book, "The Secret of Successful Photoplay Writing." It lays before you the Palmer Course and Service in greater detail. Mail the coupon for it now.

Palmer Photoplay Corporation
Department of Education
885 L. W. Hellman Bldg., Los Angeles, Cal.

COUPON
Palmer Photoplay Corporation,
Department of Education,
885 L. W. Hellman Building,
Los Angeles, Cal.
Please send me, without obligation, your new book, "The Secret of Successful Photoplay Writing." Also "Proof Positive," containing Success Stories of many Palmer members, etc.
Name .....
Address .....
City .....
State .....

CRESCENT MILK
PASTEURIZED IN THE BOTTLE
Each Bottle sealed with a sanitary metal cap.

"ONE O'CLOCK SATURDAYS" Bullock's Los Angeles "ONE O'CLOCK SATURDAYS"

Bullock's closes Saturday at one o'clock every Saturday throughout the Year.

Opportunity Exceptional, Wool Jersey Suits $35

—And the woman who has thought upon an Easter suit—or a Sports Suit as perplexing individual expenditures—and the woman who needs a suit for one or both of these purposes, but has limited her expenditures to $35.00 will be wise—very wise to investigate the utility and versatility of these Bullock Wool Jersey Suits at $35.00—

—There are reasons—very logical—very good reasons why fastidious femininity should be intensely interested in this Inauguration Month concentration upon $35.00 Wool Jersey Suits:

—An excellent quality of Wool Jersey has been used—

—There is a diversity of style to permit individuality in selection—

—There is a wide range of colors — delicate Easter shades as well as heavier colors for more serviceable wear.

—The price is unusual—affording an excellent opportunity for economy—

—Wool Jersey is a sturdy, durable fabric that wears and gives excellent service—

—The workmanship and styles are indicative of a suit much higher priced—

—These suits are adaptable to wear for many occasions—suitable for Easter—ideal for Sports wear throughout the summer—and splendid for everyday wear—

—The jackets serve a double purpose since they can be worn with separate wool skirt or as Jersey suit.

—Spring personality is expressed in these suits through the medium of graceful tuxedo collars—petite belts—trig pinch backs—smartly set in pockets—fancy buttons and other oddities that individualize these suits—

—And remember, extra service is possible because wool Jersey Suit Coats are equally smart and modish when worn with other skirts—particularly Bullock's $22.50 Wool Plaid Skirts—

—Tomorrow, another day, that should bring many to Bullock's Third Floor Women's Section, where this specialization is focalized—

New Tub Blouses

—that every woman finds invaluable and completely essential to her summer wardrobe—hand-made blouses from Porto Rico — France and the Philippines have come

to Bullock's

—And intimately associated with the exquisite handiwork that is originated in these faraway lands are delicate, inconceivably beautiful embroidery—drawn work indescribable—delicate tuckings and other of the needlecraft arts that reach unrivalled excellence in the quietude of these distant countries.

—Hand made blouses of voile and batiste with pretty shawl collars, tucked insertion—high collars—vestees—roll collars—and many of the handwrought frills and furbelows that characterize daintinesses from these foreign marts—Blouses rapturously pretty, particularly ideal for wear with tailored suits—sports suits—Sweaters—prices from $5.00 to $35.

Bullock's Blouse Section—Third Floor

80 Lovely Beaded Bags Take a New Price

—All of them are Imported French Bags—many of them antiques—each of them possessing a charming individuality and a distinction unique in beaded bag art.

The Reduced Prices Range from $37.50 to $200—and you may see them today—at Bullock's—

—There is not a bag here but which reflects a much higher price than has been bestowed upon it—and if you desire an Easter Gift which will win the heart of its receiver—don't miss these Beaded Bags—and don't miss them if you wish an exquisite beaded bag for your own use—for these are eminently high in beaded bag distinction—and their new prices bring them well within the realm of wonder and surprise—

—80 of them—now—at Bullock's—First Floor—

Tomorrow—Friday—Will be

Bullock's Remnant Day

—The last Friday in Inauguration Month—a month of enthusiastic buying where the values have been strong—hence these Remnants should be unusually plentiful as well as unusually impelling in value—Tomorrow, Friday, at Bullock's.

Leather Coats Reduced $25, $35, $50, $65

—An Inauguration Month incident of noteworthy importance—again—

Today—Thursday—at Bullock's

—Many excellent leather coats have been gathered together and given deep reductions. Bullock's need not emphasize the practicability and usefulness of leather coats—but Bullock's does emphasize the timely value of these which have been reduced—reduced so greatly that one would hardly recognize their former markings—

—Today is the day to acquire the Leather Coat of your desires or to replace the old one—at a remarkable decline in price—$25.00, $35.00, $50.00, and $65.00—at Bullock's—Third Floor—

Organdie Flouncings at $1.95

—At Bullock's—Thursday—A special purchase has enabled Bullock's to offer *organdie embroidery flouncings* at far, far less than their regular value—those who know will be quick to share—Thursday in flouncings—42 in.—all white—with dainty floral designs embroidered—12 to 15 in. deep—fine scalloped edges—the exact flouncing for the Afternoon Frock, the Graduation Dress or the Girl's Party Dress—$1.95 yard.

—*At $3.25—Imported Organdie Flouncings*—40 in.—numerous ruffles and tucks—white, yellow, pink, rose, buff, light blue, Copenhagen and orchid—just the flouncing for your Easter Dress—at the low price of $3.25.

—*Shadoette*—the dream silk in 150 shades—washable, sheer and durable—suitable for blouses, smocks and dresses—46 in. wide—a Bullock Value at $2.25 yd.—and Bullock's only.

—*Val-de-Cygne Laces*—round and diamond mesh—½ to 1½ in. wide edges and insertions—fine or heavy mesh, 10c yard—$1.10 doz. yards.

—*Cluny Laces*—Colonial laces in ecru and white—½ to 1½ in. wide—edges match insertions—made of mercerized thread—fine for curtains, scarfs, etc., 20c yard, $2.25 doz.

—This unusual Trimming Event is heralded for Thursday—at Bullock's—Second Floor. Don't miss it.

Crepe Gowns $1.95

—The Windsor Crepe of bluebird and butterfly charm—and $1.95 is a very attractive price if one is to judge by the wholesale market level today—

—In slipover, short sleeve style—round, square or V neck—pink or white—there are some with orchid stripes—

—And hist! This *splendid crepe requires no ironing*—the sizes, 15, 16 and 17—you may take them at $1.95 Thursday—at Bullock's—Fourth Floor—

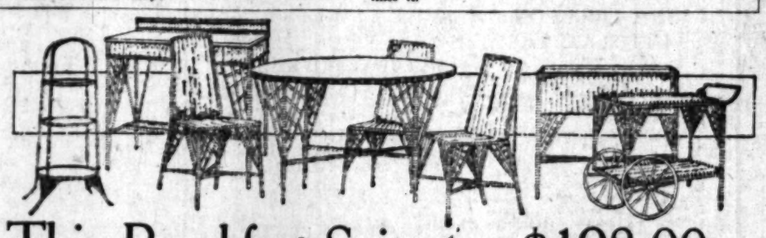

This Breakfast Suite for $198.00

—It has been much higher—but reduced for Thursday to $198.00—at Bullock's. Made of quality reed with tops and shelves of cherry wood it should prove a source of constant pleasure to any home—and its durability will astound.

—Single pieces may be purchased at the same proportionate low marking. *Table, $37.50; Side Table, $42.50; Tea Wagon, $32.50; Chair, $12.00; Muffin Stand, $15.00; Fernery, $22.50.*

—This is an exceptional opportunity to obtain either a suite or single pieces of reed furniture.

This Chair $112.50

—A chair that in its modern construction outdoes "Grandfather's Chair"—for *comfort*—and in *appearance* is worthy to stand in the mansion or the bungalow—

—Spring filled cushions with extra spring edge and covered in richly figured velour—

Davenport—$147.50

—And when you see this davenport it will hardly seem possible — loose spring cushions — upholstered in fine velour—they reflect a character and tone not truly revealed in this reduced price of $147.50.

—Thursday—At Bullock's—Seventh Floor—

72x90 Sheets, $1.75
81x90 Sheets, $1.95

—An impressive value—at Bullock's—Thursday—Seamless and fully bleached—both 3 and 1 in. hem—and both to be offered at prices that Bullock's could not replace them for on the wholesale market today—Let these sheets lead your thoughts to other value bedding—to—

Blankets

—to Bullock Blankets and their usefulness in the sleeping porch—necessary in the winter and enjoyed in the summer—every blanket offers a New Value—

—*Wool Nap Plaid Blankets*—in a variety of colors—some gray with pink or blue border—extra weight—whipped ends—$4.95.

—*Wool Finish Plaid Blankets*—full bed size—soisette binding to match color—a serviceable blanket with a lofty nap—$5.95.

—*Combination Blankets* of wool and cotton—tan colored with blue or pink border—whipped ends—extra warm and durable—$7.50—

—*Plaid Wool Mixed Blankets*—of extra weight—soft, thick nap that insures warmth—a wide range of colors—at $9.75—

—*White Wool Mixed Blankets*—borders of pink or blue—white soisette bindings—extra sizes.

—Thursday—at Bullock's—Sixth Floor—

NEWS ITEM

Reuters dispatch states railroads will require $400,000,000 worth of equipment during 1920.

RAILWAY EQUIPMENT SECURITIES

Companies engaged in the manufacture of railway equipment are now facing one of the most prosperous eras in their history. Our Statistical Department is prepared to furnish complete information regarding any of the equipment securities. This information will be sent free upon request.

Private Wire Service With San Francisco, New York and Other Markets

For Information call 60131 Station 5
For Quotations call 60131 Station 6

"Prompt and Efficient Service"

A. W. COOTE
Stock and Bond Broker
MEMBER
Los Angeles Stock Exchange
San Francisco Stock Exchange
614 SOUTH SPRING STREET
PHONES: 60131 and Main 4112
BRANCHES: 237 E. First St., Long Beach, and 6716 Hollywood Blvd.

Canadian Bonds

Canadian Bonds payable in New York can now be purchased to net 7%. Owing to Exchange, Canadian Internal Bonds offer possibilities of 10% profit with Exchange returning to normal.

All United States and Foreign Government Bonds bought and sold. Call—Write—Telephone.

Howard G. Rath Company
Established 1910
INVESTMENT SECURITIES
Members L. A. Stock Exchange
Security Bldg., Los Angeles
Telephone 60864

An Unusual Investment Opportunity

Is afforded by the present price level of many high-grade California Investment Securities. Such investments, combining safety and liberal income are

Free from Personal Property Taxation in this State.

Jno. O. Knight & Co.
Stocks—Bonds
411-414 Van Nuys Bldg.
Members Los Angeles Stock Exchange — Telephone 10756

THE MORRIS PLAN

The Morris Plan
Will Help You to Keep Your
LIBERTY BONDS

Patriotism led you to buy them. Don't sell them. They are too valuable to sacrifice now. If you need money for any useful purpose we will lend on them.

The BOND IS THE ONLY SECURITY needed. For particulars call at
725 South Spring Street

We have several first mortgage
BONDS
of excellent investment value which we can sell, to net you over 7 per cent.
Robert Marsh & Co., Inc.
300 Marsh-Strong Bldg.
19138 Bond Dept. Phone 24122

Guaranty Trust & Savings Bank
Banking — Trust — Commercial
BONDS Phone 10312
SPRING and SEVENTH

Buy Home Service Company Preferred Stock Paying 8%
Has Never Missed a Dividend
R. B. MORRIS
809 Central Bldg. Broadway 6139

DAILY TRADE TALK.

Los Angeles Films Circle the Earth; Important Bond Issues.

BY CHAPIN HALL.

More than 50,000 miles of motion-picture film were exported from the United States in 1919, or enough to stretch twice around the world at the equator. To be exact, says the National City Bank of New York in a discussion of this growing feature of our export trade, the films exported, a large percentage of which originated in the Los Angeles district, aggregated 273,279,172 linear feet, of which the exposed film was 153,237,260 feet and the unexposed film 120,041,912 feet, the value of the exposed film being $3,066,725, an average of 5.3 cents per foot, and of the unexposed film, $2,680,000, or an average of 2.3 cents per foot. The entire domestic production of film exceeds 2,000,000,000 feet, with a value of approximately $75,000,000 per annum when exposed and ready for use. This gives the moving-picture industry a position well towards the front rank in financial rating, and is an outstanding reason why this city occupies a place in the sun.

Hands Across the Sea.

The foreign department of the Hellman banks, under the management of Alexander S. Cowie, announces the perfection of an arrangement to execute orders through the Hellman Commercial Trust and Savings Bank for the purchase of foreign government securities, such as the bonds of Great Britain, France, Italy, Belgium, the Argentine Republic and others. Apart from the stabilizing and beneficial effect of investment in such securities, Mr. Cowie says they offer opportunities for profits as the rates of exchange approach normal value in addition to the excellent interest yield.

San Diego Lands, Inc.

The Blankenhorn-Hunter-Dulin Company are offering an issue of $600,000 first mortgage sinking fund 6 per cent. gold bonds of the San Diego Lands, Inc., due January 1, 1932. The bonds are tax-exempt in California and the company pays the normal income tax of 2 per cent. The issue has also been certified as a legal investment for savings banks. The legal proceedings and the issuance of the bonds have been under the direction of Messrs. Gibson, Dunn and Crutcher, attorneys, of Los Angeles.

These bonds are secured by a first mortgage or deed of trust on the properti es of the San Diego Lands, Inc., comprising approximately 28,000 acres, diversified as to character, located in San Diego county, a large majority of which is in or adjacent to the cities of National City and Chula Vista. These holdings include approximately 350 acres in producing lemon groves and 250 acres of lemon groves approaching the producing state; general farming lands, particularly adapted to the culture of celery, truck crops, etc.; valuable frontage on San Diego Bay, within the corporate limits of National City and Chula Vista; approximately 20,000 acres, comprising the National ranch and Otay ranch; city lots in San Diego and 3700 acres of land near Linda Vista. Appraisement of the properties has been made by Thomas O'Hallaran, State Inheritance Tax Appraiser, and Mr. Nat T. Titus, under date of February 6, 1920, in which they place the reasonable cash value of the properties at $2,044,460. Taking the appraisal figures, together with personal property and securities (reserve fund of $100,000 to be maintained in cash or invested in high-grade marketable securities, which are legal investments for savings banks in California,) it leaves the company an equity of approximately $1,500,000 above the outstanding bonded indebtedness.

The capitalization of the company is as follows:

	Authorized.	Outstanding.
First mortgage 6 per cent. sinking fund bonds	$ 600,000	$ 600,000
Preferred stock 7% (par value $100)	750,000	562,500
Common stock (par value $100)	1,500,000	1,000,000

The controlling interest in this property was recently purchased from Messrs. J. P. Morgan & Co. of New York, who have owned the property for some time, by a syndicate composed of a group of men of national prominence.

Fast Selling Issue.

The new loan of $12,000,000 Canadian Northern Railway 5½ per cent. three and five-year gold notes brought out yesterday by an eastern syndicate headed by William A. Read & Co. of New York, seems destined to be a rapid seller. According to George R. Martin, manager of the bond department of the Security Trust and Savings Bank, the local demand for tax secured Canadian bonds payable in the United States has outrun the supply. The new issue is guaranteed unconditionally by indorsement by Dominion of Canada, will yield practically 6.90 per cent., and, like the provincials, is payable in gold in New York. The bonds will be ready for delivery about April 1. The Los Angeles participants in the underwriting syndicate is the bond department of the Security, the National City Company and E. H. Rollins & Sons.

Stock Selling Permits.

The Corporation Commissioner has issued permission to the J. B. Wood Tire and Rubber Company of Los Angeles to issue 200 shares of its preferred stock at par, $100, in exchange for certain assets, and to sell 500 shares of common at par for cash. The Pacific Automobile Exchange of Los Angeles is permitted to issue and sell 165 shares of its capital stock at par, $100, to its incorporators for cash.

Los Angeles Stocks.

Featured by a sympathetic decline due to the drop in the New York market the leaders on the Los Angeles exchange yesterday registered a lower average than Tuesday's close. Union Oil opened at $189 and dropped to $186.50, while Union of Delaware opened at $34 and sold down to $33.62½. Associated was firm around $116. General Petroleum was weaker at $145.50, but Republic Petroleum held firm at 27½ cents and was in demand at this figure. United Oil was very quiet around $1 cents. Mt. Diablo sold ex-dividend at $1.63 and Mascot moved up slightly to $1.43. Few changes were registered in industrial prices, except Edison common, which old down as low at $86.62½. Mines were unusually quiet. United Eastern showed considerable strength around $3.98. Gold Ore declined to 6 cents and Telluride held its own from 38 to 40 cents. Liberty Bonds were unusually strong, and every issue showed fractional gains over the prices of the past few days. The demand was large, but heavy selling appears to have been temporarily discontinued. The day as a whole was dull. The volume of trading was fair, but listless and without optimistic feature.

Arizona Feels Rise.

The Texas Oil Company has advanced gasoline 2 cents a gallon in Arizona, where it is now retailing at 30½ cents per gallon. Kerosene is around 23 cents.

Exports and Imports.

The excess of exports of merchandise in February is reported to have been only $178,000,000, against $250,000,000 for the corresponding period in 1919. Imports were $467,-

(Continued on Next Page.)

LATEST NEWS OF FOOD PRICES.

Potatoes Soar to New High Level; Boycott Fails; Raise Your Own Spuds.

Wholesale prices of potatoes made another advance of 25 cents per hundred yesterday. Since the first of March the total price increase has amounted to almost $1 per hundred pounds. Local dealers predict further rises, although none of them would fix a maximum for the season. Retail prices are showing the effects of the advance in the wholesale market, average grades yesterday selling at about 3 1-2 cents per pound in the retail markets, with fancy grades as high as 10 cents per pound, an increase of 1 1-2 cents over the previous high level. Supplies coming into the Los Angeles market have been very small during the past week; far below the normal consumption of the city. Local dealers, on the other hand, report that there is a very good demand for potatoes, even at the existing high prices, an indication that the boycott is not so effective as it was earlier in the month.

Mrs. J. T. Anderson, chairman of the Council of Community Service, said yesterday: "I have always been of the opinion that the boycott would not help. The only solution to the problem is to produce potatoes, and that we are trying to accomplish through the Home Gardens Association, which is urging the householder to plant his own yards to vegetables, or to establish community gardens. If the people will do this it will not only solve the price question, but it will relieve the demand upon the supply available through the public markets."

LATEST PRICES ON BUTTER AND EGGS.

LOS ANGELES, March 24.—Butter, creamery extras, Produce Exchange closing price, 62 per lb.

Eggs, cases included—Fresh extras, Produce Exchange closing price, 38 per doz.; case count, Produce Exchange closing price, 37 per doz.; pullets, Produce Exchange closing price, 35 per doz.; pewee pullets, Produce Exchange closing price, 29 per doz.

Cheese—California flats, 29 per lb.

SAN FRANCISCO, March 24.—Butter, unchanged. Eggs, fresh extras, 44; extra pullets, 40; undersized, 35. Cheese, firsts, 27; Young America, 34.

NEW YORK, March 24.—Butter, steady; packing stock, current make, No. 2, 40; others unchanged. Eggs, firm; firsts, 48@49; others unchanged. Cheese, irregular; unchanged.

CHICAGO, March 24.—Butter, lower; creamery, 62@66. Eggs, lower; receipts, 12,375 cases; firsts, 42½@43; ordinary firsts, 40@41; at mark, cases included, 41@42.

KANSAS CITY (Mo.) March 24.—Butter, unchanged. Creamery, firsts, 63; seconds, 60; packing, 39. Eggs, current receipts 10 cents lower; per case, $12.40; firsts, unchanged.

$12,000,000
Canadian Northern Railroad 5½% Bonds
Guaranteed by Canadian Government
$6,000,000 due December 1st, 1922
$6,000,000 due December 1st, 1924

The principal and interest of these bonds is guaranteed by the endorsement of the Dominion of Canada and is payable in gold in New York.

Price, 1922 maturity, 96.64, to yield 6.90%
Price, 1924 maturity, 94.50, to yield 6.90%

BOND & GOODWIN
Members New York Stock Exchange
Title Insurance Building
Telephone Broadway 75
Boston — Chicago — Philadelphia — Seattle
New York — San Francisco — Minneapolis — Portland

FINANCIAL.

OFFICE OF THE TIMES.
Los Angeles, March 25, 1920.

Bank clearings yesterday were $12,565,137.93, an increase of $2,553,449.93, as compared with corresponding day in 1919.

	1920.	1919.	1918.
Monday	$11,407,367.90	$3,800,569.84	$5,496,133.92
Tuesday	11,901,737.50	5,452,808.72	5,168,208.03
Wed'day	12,565,137.93	9,012,706.25	5,987,008.28

LOCAL STOCK EXCHANGE.

[Following were the closing prices and sales, as posted yesterday at the Stock Exchange, ground floor, I. W. Hellman Building.]

BANK LIST.

	Bid.	Asked.
Citizens' National Bank	$305.00	....
Commercial National	190.00	....
Farmers' & Merchants' Nat.	301.00	$310.00
First National	....	490.00
Guaranty Tr. & Sav.	280.00	285.00
Hibernian Savings Bank	175.00	....
Home Savings Bank	190.00	200.00
Merchants' National	190.00	200.00
Security Tr. & Sav. Bank	300.00	310.00
Union Bank & Trust Co.	137.50	150.00
U. S. National Bank	169.00	....

BOND LIST.
(With Accrued Interest.)

	Bid.	Asked.
Edison Elec. Co., 1st Refg.	99½	....
Home Telephone Co.	85	87
Mines of Cal., 1st Refg.	81½	84
L. A. Railway Co. 5s	75¾	....
L. A. R. R. Corp. 5s	59	....
Mission Trans. & Ry. Co.	99½	102
Natomas Co. of California	....	78
Pacific Electric Ry. Co.	69	72
Pacific Light & Power Co.	....	90
Pacific L. & P. Gtd.	82	84
Palmer Union 6s	60	70
Pasadena Home T. & T. Co.	75	85
Prod. Transportation Co.	99½	....
Union Oil Co.	92¾	....
Union Transportation Co.	97	97½
U. S. L. D. T. & T. Co.	70	....
Visalia Water Co.	99	....

LIBERTY BONDS.
(With Accrued Interest.)

	Bid.	Asked.
1st Liberty 3½s, 1917	99½	....
1st Liberty Conv. 4s, 1917	89½	....
1st Liberty Conv. 4½s, 1919	89½	....
2nd Liberty 4s, 1917	89	....
2nd Liberty Conv. 4½s, 1918	89½	....
3rd Liberty 4½s, 1928	92½	....
4th Liberty 4¼s	89½	....
5th Victory 4¾s	97¾	....

INDUSTRIAL LIST.

	Bid.	Asked.
California Delta Farms	$ 85.00	$ 99.00
California Hospital	60.00	....
California Packing com.	82.00	85.00
Consolidated Realty Co.	71.00	....
Globe Gr. & Mill Co.	100.00	....
Globe Gr. & Mill pfd.	....	6%
Goodyear T. & R. pfd.	90.02½	99.75
Goodyear Textile Mills	99.00	99.75
Hawaiian C. & S. Co.	62.62½	64.00
Hutchinson Sugar P. Co.	25.50	26.50
L. A. Athletic Club	6.00	14.00
L. A. Brewing Co.	.90	....
L. A. Investment Co.	....	.88
Occidental Life	....	120.00
Pacific Mutual Life	480.00	....
S. Joaquin L. & P. pfd.	67.50	....
S. Joaquin L. & P. com.	9.00	....
S. Cal. Edison pfd.	102.00	102.50
S. Cal. Edison com.	86.75	....
S. Cal. Iron & Steel Co.	95.00	105.00
Sun Drug Co.	1.00	....
Title L. & T. Co.	190.00	....
Union Sugar Co.	54.00	55.00

OIL LIST.

	Bid.	Asked.
Amalgamated Oil	$ 98.25	$ 99.00
American Crude Oil	....	....
Associated Oil	115.50	116.00
Brookshire Oil	.82½	....
Central	....	1.45
Continental Oil	....	.15
Elgin Oil Co.	.17	.19
Fullerton Oil	2.25	2.75
Gen. Pet. pfd.	100.00	....
Gen. Pet. com.	145.00	145.50
Jade Oil Co.	16½	....
Mascot Oil Co.	2.43	2.49
Midway Northern	.50¼	.50¾
Mt. Diablo	1.62	....
Nat. Pac. Oil Co.	.14¼	.15
New Penn. P. Co.	.34	.36
Olinda Land	.30	.32½
Palmer Union pfd.	.29	.32
Palmer Union com.	.06	.08
Premier Oil Co.	.25	.28
Republic Pet. Co.	.27½	.28
Rice Ranch Co.	.161	.165
Union	186.62½	188.75
Union Oil of Delaware	33.25	33.50
United Oil Co.	.80¾	.82
Victor Oil Co.	....	....
West. Coast pfd.	100.00	120.00
White Star Oil Co.	.97	.99

MINING LIST.

	Bid.	Asked.
Outman District—		
Arizona Tom Reed	.02	.04
Argo Mines	.17	....
Big Jim	.04½	.05
Black Range	.06	....
Boundary Cone	.02	....
Gold Dust	.20	.24
Gold Ore	.06	.06½
Gold Road Bonanza	.02½	....
Lexington Arizona Mining	.09	.35
Lucky Bill	.05½	.06
Nellie Mining	.05½	.06
Outman United	.01½	.02½
Sunnyside	.04¼	.09¾
Telluride	.37	....
Tom Reed	1.79½	....
United Eastern	3.95	....
Other Districts—		
Black Hawk Tungsten	.10	....
Bon Gold Mining	.13	....
Divide Syndicate	.03¾	....
Gold Reef	.07	.10
Hecla Mining	4.12½	4.30
Natomas Company	14.00	....
Oro Amigo	.01	.03
Richmond	.17	.19½
Virginia Louise	.50½	.54
Yellow Pine	....	1.17½

SALES.

Morning session: 40 Associated Oil at 116.00; 1000 American Crude Oil at .29; 1000 do. at .30; 1000 do. at .29; 1000 Big Jim Cons. Mining at .05½; 20 General Petroleum at 145.00; 20 Goodyear pfd. at 99.75; 10 Goodyear Textile at 98.50; 530 L. A. Investment at .85; 1 $100 1st Liberty Loan 3½s, 1917, at 98; 14 $100 1st Liberty Loan Conv. 4s, 1917, at 89½; 4 $100 1st Liberty Loan Conv. 4½s, 1918, at 89½; 2 $100 2nd Liberty Loan Conv. 4½s, 1918, at 89½; 2 $100 3rd Liberty Loan 4¼s, 1928, at 92½; 2 $50 do. at 92½; 1 $1000 do. at 92¾; 2 $50 do. at 92¾; 3 $50 4th Liberty Loan 4¼s at 89½; 12 $100 do. at 89½; 20 $100 do. at 89¾; 1 $50 Victory Bonds at 97¾; 15 $100 do. at 97¾; 1 $1000 do. at 97½; 1000 Lucky Boy at .04¼; 2000 Midway Northern at .50; 500 Mt. Diablo at 1.68; 500 Premier Oil, 8. 5, at .53¾; 5100 Republic Pet. at .27½; 2000 Sunnyside at .09; 10 at .09¼; Edison com. 6, 5, at 87.25; 3 do. 5, 5, at 87.50; 20 do. at 86.62½; 2000 Telluride Mining at .40; 500 do. 5, 5, at .43; 900 do. at .38; 500 Tom Reed at 1.82; 200 do. at 1.81; 100 do. 5, 5, at 1.81; 700 United Eastern at 3.97; 10 Union Oil of Delaware at 34.00; 20 do. at 33.75; 20 Union at 189.00; 10 do. at 188.00; 10 do. at 187.50; 10 do. at 187.37½; 30 do. at 187.00; 500 Virginia Louise at .53.

Informal: 50 Amalgamated Oil at 99.00; 2500 Midway Northern at .50; 40 S. Cal. Edison com. at 87.00; 20 Union Oil at 188.00.

Afternoon session: 200 American Crude Oil at .27; 10 Associated Oil at 116.00; 10 Goodyear pfd. at 99.75; 500 Gold Dust at .20; 10 General Petroleum at 145.00; 10 do. at 145.50; 2000 Gold Ore Mining at .06½; 2000 do. at .06; 1000 do. at .06; 500 at .06½; 2 $100 1st Liberty Loan 3½s, 1917, at 98; 1 $50 do. at 95¾; 17 $100 2nd Liberty Loan 4s, 1917, at 89; 1 $500 do. at 89; 4 $100 3rd Liberty Loan 4¼s, 1928, at 92½; 1 $50 do. at 92¾; 2 $100 4th Liberty Loan 4¼s at 89½; 1 $50 do. at 89½; 6 $500 do. at 89¾; 4 $100 Victory Bonds at 97¾; 1 $500 do. at 97½; 1 $50 do. at 97¾; 500 Mt. Diablo cash, at 1.65; 1000 do. at 1.63; 1000 Pacific Oil at .11½; 1000 do. at .14¾; 1000 Palmer Union Oil pfd. at .29; 1000 do at .30; 20 S. Cal. Edison com. at 87.00; 3000 Republic Pet. at .27½; 700 Telluride Mining at .39; 15 Union Oil of Delaware at 33.50; 10 do. at 33.62½; 100 United Eastern at 3.96½; 500 do. at 3.98; 20 Union Oil at 188.50; 10 do. at 188.75; 5 at 188.25; 10 do. at 187.00; 10 do. at 186.75; 3000 White Star Oil at .07; 200 Victor Oil at .20.

Informal: 20 Associated Oil at 116.00; 500 Midway Northern at .50; 2000 Outman United at .02; 100 Tom Reed at 1.80; $ $1000 Union bonds, S. 5, at 92½; 400 United Eastern at 4.00.

COVERING MOVEMENT BOOSTS CHICAGO CORN.

OVERCONFIDENCE IS UNDOING OF BEARS; OAT PRICES CLOSE STRONG.

[EXCLUSIVE DISPATCH.]

CHICAGO, March 24.—Lowest prices for grains were made early, followed by covering movement and a good advance, which held fairly well at the last, although the close showed weakness at times. Rains in the Southwest will help the wheat crop, while those in the corn States of the Central West will delay farm work and prevent farmers from delivering corn. Net gains were ⅝@⅞ on corn, ⅛@⅜ on oats and ⅝@⅞ on rye.

Overconfidence on the part of local bears led to their undoing. They were able to depress prices 1⅛@2 early, but there was such persistent short covering and buying by commission houses that the surplus was taken out of the pit and the local element, with the assistance of a little reinstating of long lines, made an upturn of 3⅛@3½ from the inside figures.

Hysterical stories regarding market manipulation are expected by many traders to result in the country refusing to sell cash grain in volume the same as it has done all season when the market was depressed.

The oats market showed relatively more strength than corn, despite heavy selling of May by a strong commission house. This was offset, however, by buying of July and an advance of ½ in cash premiums. No. 2 Whites sold at 6½@9 over May and No. 2 White at 7⅛@8 over.

The range:

	Open.	High.	Low.	Close.
Corn—				
March	1.60	1.61	1.59	1.61
May	1.55½	1.57½	1.54	1.56½
July	1.49¾	1.51⅝	1.48¾	1.51
September	1.46¾	1.48¾	1.46¼	1.47⅛
Oats—				
May	.65⅞	.67⅛	.65⅜	.67⅛
July	.63¾	.65⅛	.63¾	.65⅛
September	.60⅝	.62	.60⅛	.60⅝

NEW YORK GRAIN MARKET.

[BY A. P. NIGHT WIRE.]

NEW YORK, March 24.—Wheat, spot firmer. No. 2 red, 2.77 f.o.b. duluth, June shipment. Corn, spot, firm, No. 2 yellow, 1.82½, and No. 2 mixed, 1.81½, coal and freights, New York. Oats, spot steady, No. 1 white, 1.08.

MARCH COTTON MAKES SHARP DROP AT N. Y.

REALIZING ON EXCELLENT WEATHER DRIVES PRICES DOWN 280 POINTS.

[EXCLUSIVE DISPATCH.]

NEW YORK, March 24.—March cotton contracts broke even more rapidly and sensationally at the opening of the cotton market today than they had advanced yesterday. The first sale was at 41.40 a pound and the price dropped to 40.25 in the next transaction, or 255 points below yesterday's closing figure and nearly $16 per bale below the high record of yesterday morning. The big break in March had a confusing effect on general sentiment and later deliveries were unsettled, selling off approximately 30 to 50 points under liquidation.

Trading in the current March position ceases at 12 o'clock noon tomorrow and great irregularity is expected in the liquidation of the remaining small interest.

The favorable weather map and relatively easy cables probably promoted some selling for a reaction, as well as realizing during the first hour. May contracts sold off to 39.10 and October to 32.05, or 47 to 60 points below last night's closing figures, after which prices steadied on offerings. Trading became quiet on rallies of 18 or 20 points from the lowest, with active months selling about 25 to 42 points net lower around midday. Liverpool reported receipt of advices there from Roubaix, France, stating that a general strike had been threatened for March 30 unless labor disputes in the textile industry were settled meanwhile.

On renewed liquidation in the afternoon March sold off to 40, or 280 points net lower, while May broke to 37.85 and October to 31.85, or 47 to 90 points below last night's closing.

	Previous Close.	Open.	High.	Low.	Close.
March	41.40	41.40	39.80	40.60	42.00
May	38.90	38.55	37.70	37.70	38.70
July	35.80	35.80	34.70	34.85	35.70
October	32.40	32.45	31.75	31.75	31.92
December	31.60	31.70	30.90	30.90	31.72
January	31.08	31.05	30.22	30.22	31.00
New Orleans—					
March	39.18	39.40	39.15	39.15	39.40
May	38.00	38.00	37.22	37.24	38.00
July	35.40	35.40	34.75	34.85	35.44
October	32.05	32.18	31.60	31.74	32.20
December	31.41	31.55	30.90	30.90	31.60

SPOT COTTON MARKET.

[EXCLUSIVE DISPATCH.]

NEW YORK, March 24.—The local market for spot cotton was quiet, down 125 points to 42 for middling upland. Sales, none.

Southern spot markets were: Galveston, 42.75; New Orleans, 40.75; Savannah, 40.75; Augusta, 40; Memphis, 40.50; Houston, 42; Little Rock, 40.75.

NEW YORK METAL MARKET.

[BY A. P. NIGHT WIRE.]

NEW YORK, March 24.—Copper firm; electrolytic, spot and March, 18¼@18½; second quarter, 18¼@19. Iron and antimony unchanged. Lead, quiet; spot and March, 6.75 bid; zinc, steady; East St. Louis delivery, spot, 6.45 bid.

Legal for Investment by Savings Banks in California

The Faith and Credit of

THE DOMINION OF CANADA

Secures by endorsement

$12,000,000
Canadian Northern Railway

due

$6,000,000 Dec. 1, 1922
$6,000,000 Dec. 1, 1924

We offer bonds of this issue at prices

To Yield Approximately 7%

Write, telephone or call for additional information

BLYTH, WITTER & CO.
U. S. GOVERNMENT, MUNICIPAL AND CORPORATION BONDS
531 Trust and Savings Bldg. Phone Broadway 327
LOS ANGELES
PASADENA — 614 Chamber of Commerce Bldg.
SAN DIEGO — 624 First National Bank Bldg.
SEATTLE — SAN FRANCISCO — OAKLAND — PORTLAND — NEW YORK

New Issue

$600,000
SAN DIEGO LANDS, Inc.
First Mortgage 6% Sinking Fund Gold Bonds

Dated January 1, 1920 — Due January 1, 1932
Coupon Bonds — Denomination $500 and $1000

Authorized and Outstanding $600,000
Callable on any interest date at 102 and interest.

Interest payable semi-annually, January 1st and July 1st, at the office of the Trustee
SECURITY TRUST AND SAVINGS BANK, LOS ANGELES, TRUSTEE

TAX EXEMPT IN CALIFORNIA
Normal Federal Income Tax of 2% paid by the Company
LEGAL INVESTMENT FOR SAVINGS BANKS IN CALIFORNIA

All proceedings incident to and the issuance of these bonds approved by Messrs. Gibson, Dunn & Crutcher, Los Angeles.

CAPITALIZATION

	Authorized	Outstanding
First Mortgage 6% Sinking Fund Bonds	$ 600,000	$ 600,000
Preferred Stock 7% (Par Value $100)	750,000	562,500
Common Stock (Par Value $100)	1,500,000	1,000,000

SECURITY: These bonds are secured by a First Mortgage, or Deed of Trust, on the properties of the San Diego Lands, Inc., comprising approximately 28,000 acres, diversified as to character, located in San Diego County, a large majority of which is in or adjacent to the cities of National City and Chula Vista. These holdings include approximately 350 acres in producing lemon groves and 250 acres of lemon groves approaching the producing state; general farming lands, particularly adapted to the culture of celery, truck crops, etc.; valuable frontage on San Diego Bay, within the corporate limits of National City and Chula Vista; approximately 20,000 acres, comprising the National Ranch and Otay Ranch; city lots in San Diego, and 3700 acres of land near Linda Vista. Appraisement of the properties has been made by Thomas O'Hallaran, State Inheritance Tax Appraiser, and Mr. Nat T. Titus, under date of February 6, 1920, in which they place the reasonable cash value of the properties at $2,044,460. Taking the appraisal figures, together with personal property and securities (reserve fund of $100,000 to be maintained in cash or invested in high grade marketable securities which are legal investments for Savings Banks in California), it leaves the Company an equity of approximately $1,500,000 above the outstanding bonded indebtedness.

INCOME: Sales contracts amounting to $428,213.00 have been executed and are pledged with the Trustee as additional security for the bonds, and 60% of monies received on same are to be paid to the Sinking Fund for the purchase and cancellation of bonds. The payments under the contracts are due in from one to three years and bear interest at the rate of six per cent. Income is also derived from rentals and farming operations.

TRANSPORTATION: The majority of the property is located contiguous to San Diego Bay and is traversed by the San Diego Electric lines, the Santa Fe, and San Diego & Arizona Railroads. Good roads for automobile and motor trucks connect with National City, Chula Vista and San Diego points.

SINKING FUND: The Trust Deed provides an annual sinking fund of not less than $20,000 each year for the first two years, and $40,000 each year for the succeeding nine years—the remaining $200,000 being due the twelfth year.

RESERVE FUND: A contingent reserve fund of $100,000 must be maintained by the company (one-half of which is to be paid into the Trustee at once and the other half not later than July 1, 1920), to be used only in event of emergency for protecting the properties should any contingency arise during the life of this bond issue. One-half of said monies can be applied as an operating fund, but at the end of the fiscal year any amounts withdrawn shall be paid back into the Trustee, maintaining, at the beginning of each year, the fund of $100,000.

RELEASE PROVISIONS: Sixty per cent. of the proceeds of sales is to be deposited with the Trustee for the redemption of bonds. The minimum sales price are set forth in the Trust Deed for all properties secured thereunder (which total is approximately $2,000,000.)

Taking into consideration the very conservative mortgage, the location of these properties, the large amount of sales contracts deposited with the Trustee as part security for the bonds, the automatic liquidation of the principal by the sinking fund requirement, the issue being certified as a legal investment for Savings Banks in California, and the satisfactory interest return, we unhesitatingly recommend these bonds for investment.

Price 100 and Accrued Interest, Yielding 6%

Detailed circulars furnished upon request.

BLANKENHORN-HUNTER-DULIN CO.
Municipal, District and Corporation Bonds

I. N. Van Nuys Building, LOS ANGELES, Phone: Main 6801
American Nat. Bank Bldg., SAN FRANCISCO, Phone Douglas 188
First Nat. Bank Bldg., SAN DIEGO, Phone Main 5586
210 East Colorado St., PASADENA, Phone: Colorado 226

The information and data contained in this advertisement have been obtained from sources that we deem reliable, and although not guaranteed, are accepted by us as accurate and are the same as used by us in the purchase of these bonds. All bonds offered subject to prior sale and change in price. Delivery will be made at any responsible bank, express charges prepaid. This company executes orders on all listed securities. Telegrams may be sent at our expense.

rings Banks in California

d Credit of

OF CANADA

dorsement

,000

ailway

c. 1, 1922
c. 1, 1924
s issue at prices
ximately 7%
additional information

ER & CO.

D CORPORATION BONDS

Phone Broadway 327

LES

SAN DIEGO
624 First National Bank Bldg.

LAND PORTLAND NEW YORK

S, Inc.

d Bonds

Due January 1, 1932
Denomination $500 and $1000

terest.

office of the Trustee
LES, TRUSTEE

NIA
Company
CALIFORNIA

ds approved by
es.

Outstanding
$ 600,000
562,500
1,000,000

Trust, on the properties of
, diversified as to character,
cent to the cities of National
es in producing lemon groves
neral farming lands, particu-
rontage on San Diego Bay,
ximately 20,000 acres, com-
and 3700 acres of land near
nas O'Hallaran. State Inheri-
6, 1920, in which they place
the appraisal figures, together
be maintained in cash or in-
for Savings Banks in Califor-
above the outstanding bond-

d and are pledged with the
ived on same are to be paid
e payments under the con-
ate of six per cent. Income

s to San Diego Bay and is
Diego & Arizona Railroads.
City, Chula Vista and San

less than $20,000 each year
nine years—the remaining

ained by the company (one-
half not later than July 1,
perties should any contin-
an be applied as an operat-
shall be paid back into the
0,000.
e deposited with the Trustee
in the Trust Deed for all
0.)

ion of these properties, the
y for the bonds, the auto-
e being certified as a legal
return, we unhesitatingly

%

ULIN CO.

Bonds

210 East Colorado St.
PASADENA
Phone: Colorado 226

t we deem reliable, and although
of these bonds.
responsible bank, express charges
expense.

PIONEER HOUSE

E. F. HUTTON & CO.

MEMBERS

New York Stock Exchange
New York Cotton Exchange
Chicago Board of Trade

Hotel Alexandria
Home Phone F7216,
Sunset Main 8088.

Pasadena—
Hotel Maryland
Tel. Fair Oaks 40

Through Wires to
Chicago and New York
Without Relay.

WE OFFER SUBJECT TO PRIOR SALE

$12,000,000

Canadian Northern Railway

5½% Notes

Dated Dec. 1, 1919 Due Dec. 1, 1922, and 1924

Principal and interest unconditionally guaranteed by endorsement by the Dominion of Canada

The Canadian Northern Railway is owned by the Government of the Dominion of Canada through acquisition of its capital stock under authority of Acts of the Dominion Parliament.

PRICE

Dec. 1, 1922, Maturity, 96.64 and interest
Dec. 1, 1924, Maturity, 94.50 and interest
To yield approximately 7%

Detailed Information Furnished Upon Request.

BLANKENHORN-HUNTER-DULIN CO.

224 I. N. Van Nuys Bldg.
Los Angeles. Main 6801.

SAN FRANCISCO 58 Sutter St. Nat. Bk. Bldg. SAN DIEGO 637 1st Nat. Bank Bldg. PASADENA 210 E. Colorado St.

DID YOU EVER BUY A

Goodyear Tire?

—if so, then you are helping pay the Dividends on

Goodyear Textile Mills Company

7% Cumulative Preferred Stock.

Why not pay dividends to yourself by owning a few shares of this desirable stock?
Non-Assessable. Free from Normal Income Tax.
Free from Personal Property Taxes.

Send for Circular.
We are Headquarters for This Stock.

Stevens, Page & Sterling

STOCKS and BONDS

Members Los Angeles Stock Exchange
Members San Francisco Stock Exchange

420 Van Nuys Building, Los Angeles, Calif.

$12,000,000

Canadian Northern Railway

5½% Gold Notes

$6,000,000 due Dec. 1, 1922
$6,000,000 due Dec. 1, 1924

Principal and Interest Payable in U. S. Gold Coin, in New York. Guaranteed Unconditionally as to Principal and Interest by Endorsement by the DOMINION OF CANADA.

PRICE

1922 maturity 96.64 yielding 6.95%
1924 maturity 94.50 yielding 6.95%

BOND DEPARTMENT

Los Angeles Trust & Savings Bank

Second Floor Trust & Savings Bldg.

Telephone 10071

Only a Few Days Before

THE HOME SERVICE CO. BOOKS WILL CLOSE MARCH 31. BY SUBSCRIBING NOW YOU WILL RECEIVE $2.00 PER SHARE in DIVIDENDS on your PREFERRED STOCK, which will be over 10% on your INVESTMENT IN LESS than 13 months.

HOME SERVICE CO. is the largest LAUNDRY CO. in the UNITED STATES. IT HAS NEVER MISSED PAYING A DIVIDEND of $2.00 per share every three months on both its FIRST and SECOND PREFERRED STOCKS.

HOME SERVICE STOCK IS EXEMPT FROM NORMAL INCOME, LOCAL and STATE TAXES.

HOME SERVICE CO. has the exclusive RIGHTS and LICENSE for the NUWAY FAMILY WASHING for the ENTIRE COUNTY of LOS ANGELES. NO OTHER LAUNDRY CAN USE IT.

PRICE PER UNIT $100.00, WHICH INCLUDES ONE SHARE 8% PREFERRED 8% STOCK and ONE SHARE OF COMMON. HOME SERVICE STOCK IS A SAFE INVESTMENT. THE NET EARNINGS for 1919, after paying 8% on its FIRST and SECOND PREFERRED STOCK, were sufficient to pay 8% on all the outstanding COMMON STOCK.

IF YOU WILL GIVE THIS YOUR CAREFUL INVESTIGATION, I claim you will agree with me that there is no other PROPOSITION that is offered to the PUBLIC WHICH WILL COMPARE WITH IT.

R. B. MORRIS

809 Central Bldg., Los Angeles, Cal.
Broadway 6173

IMPERIAL VALLEY We ARE SELLING LAND and deeding it direct to you. We offer twenty or forty-acre tracts for sale, and in all probability a very few days will show a wonderfully rapid appreciation. WRITE, PHONE OR WIRE US.
Wm. A. Babcock & Co. 410 S. Spring St., Los Angeles, Cal. Phone 12021.

NEW YORK STOCK EXCHANGE

[BY A. P. NIGHT WIRE.]

NEW YORK, March 24.—The stock market toppled over like an inverted pyramid in the last half of today's session, after an early period in which several recent speculative favorites ascended to highest quotations in their history.

Leaders reacted 4 to over 40 points from top levels of the morning, and a condition approaching demoralization characterized the feverishly-active close, with call money at 14 per cent.

General Motors again furnished the pyrotechnics of the session, rising 10½ points in the first hour to the new maximum of 416, and declining precipitately to 366, closing at that quotation, with a net loss of 33½ points.

Crucible Steel replaced an early gain of 12⅛ points with a net loss of 5½, and other motors, steels, equipments and oils finished at declines of 3 to 8 points, after having shown actual advances of that much.

Rails and standard industrials also substituted morning gains of 1 to 3 points with moderate losses, and miscellaneous specialties were engulfed in the general reaction at the end. Sales amounted to 1,750,000 shares.

The bond market was not affected by the movements of stocks. Liberty issues, for example, scoring moderate gains for the day. High-grade rails and industrials were only slightly changed. Total sales (par value) aggregated $12,350,000. United States bonds unaltered on call.

STOCK QUOTATIONS IN NEW YORK CITY.

[Furnished by Logan & Bryan, Members New York and Boston Stock Exchanges, Van Nuys Bldg., Los Angeles.]

NEW YORK, March 24.—Following are closing prices, sales, and high and low quotations today:

Sales.	Stocks—	High.	Low.	Close. Bid.	Ask.
300	Ajax Tire	70	70	70	74
1,300	Alaska	2⅞	2⅞	2⅞	
500	Alaska Juneau				
1,000	Atlantic Coast Line	90½	90	90	
2,600	Atlantic Gulf & W. I.	132⅞	133⅝	133⅝	134
4,300	Allis Chalmers	42⅝	41⅞	41⅞	42
100	Alloy Steel	50	49	49	
100	Am. Agr. Chemical	97½	97½	97½	98½
2,300	Am. Beet Sugar	59⅞	59¼	59¼	59⅝
3,300	Am. Car & Fdy. Co.	141¼	137½	138	144
300	Am. Car & Fdy. pfd.				114
26,100	Am. Can Co	50	47	47	47
200	Am. Can Co. pfd.	96	96	96	97
200	Am. Cotton Oil	47½	46	46	46
800	Am. Ice Securities	33	33	33	33½
800	Am. Ilving Syndicate	13	13	13	13½
1,500	Am. Hide & Leather	20⅛	20	20	
4,200	Am. Hide & L. pfd.	110½	111	111	
1,300	Am. Linseed	64½	64	64	65
15,300	Am. Int'l Corp.	100⅝	98½	98½	99
1,700	Am. Linseed	64½	64	64	65
11,400	Am. Locomotive	100⅝	100	100	100½
3,900	Am. Sugar & Com.	34½	33½	33½	34
2,500	Am. Steel Fdy. com.	43½	42¾	43	43¼
3,800	Am. Smelt. & Ref. Co.	63½	62¾	62¾	63
100	Am. Smelt. & R. pfd.	96½	96½	96½	96¾
1,500	Am. Sugar	121	120	120	120½
4,200	Am. Steel & W. pfd.	110	111	111	111½
1,100	Am. Tel. & Tel. Co.	97½	97¼	97¼	97½
7,000	Am. Sumatra Tobacco	10	9¾	9¾	10
1,100	Am. Tel. & Tel. Co.	97½	97¼	97¼	97½
200	Am. Tobacco Co.				200
23,400	Am. Tobacco Co.	63½	62	62	63
300	Am. W. Paper pfd.	81½	81½	81½	82
28,300	Am. Woolen	120½	118½	118½	120
1,100	Am. Zinc & Lead	19	18¾	18¾	19
100	Associated Oil	117½	117½	117½	118
12,100	Anaconda	49⅞	48¾	48¾	49
2,000	A. T. & Santa Fe	84½	83½	83½	84
900	A. T. & Santa Fe pfd.	87½	87½	87½	88
176,700	Baldwin Locomotive	120½	116	116½	120½
700	Baldwin Loco. pfd.	100	100	100	100½
1,500	Baltimore & Ohio	47⅞	46¾	46¾	47
600	Bald. L. Ohio pfd.	57½	57½	57½	58
6,300	Bethlehem Motors	29⅞	28¾	28¾	29
48,200	Bethlehem Steel B	80	78½	78½	80
4,300	Brooklyn Rapid Tr.	20	19½	19½	20
2,200	Penn. R. R. Co.	43	42¾	42¾	43
2,100	Penn. R. R. Co.	43	42¾	42¾	43
100	Pan-American Pet.	90⅝	90	90	90½
2,100	Penn. R. R. Co.	43	42¾	42¾	43
8,100	Penn Marquette com.	25⅝	25¾	25¾	26
1,000	Philadelphia Co.	37	36¾	36¾	37
58,700	Pierce-Arrow com.	71	68	68½	69
1,100	Pierce Oil com.	18¾	18¾	18¾	19
1,000	Pittsburgh Coal	69½	68¾	68¾	69
2,200	Pitts. & W. Va. com.	31½	31	31	31½
1,400	Pressed Steel Car	103½	99¾	99¾	100
100	Pressed Steel Car pfd.				101
1,000	Pond Creek	21⅜	20	20	19½
1,400	Pugets Allegis Impr.	90⅝	90¼	90¼	90½
100	Punta Alegre	3	3	3	3½
1,000	Ray Consolidated	119⅛	119	119	119½
400	Ray Consolidated	19	19	19	19⅛
700	Ry. Steel Spring Co.	56½	49¾	49¾	50
20,700	Reading	87⅝	84½	84½	84½
65,300	Republic I. & S.	111⅛	105¾	105¾	106
200	Republic I. & S. pfd.	99	98½	98½	98
8,000	Rock Island	28⅛	27¾	27¾	28
300	Rock Island 7th	75½	75	75	75
200	Rock Island 6th	66	65¾	65¾	65¾
74,400	Royal Dutch, N. Y.	106¼	100⅝	100⅝	100⅞
100	Russian Asia	45	42½	42½	42
4,100	Saxon Motors	18⅛	17	17	17
100	Seaboard Air Line	9¼	9	9	9½
250	Sinclair Oil	44	41⅜	41⅜	41⅝
7,900	Shell Trans. & Trading	75⅝	71	71	71½
2,000	Skelgas Corp.	12	11¾	11¾	11¾
7,500	Sloss S. & I. Co.	71	68	68	71
3,500	St. L. & S. F. com.	23	22½	22½	23
100	St. L. & S. F. 6% pfd.	57	57	57	57½
300	St. L. & S. W. pfd.	27¾	26½	26½	27
29,500	Southern Pacific	102½	101	101½	101¾
2,700	Southern Railway	24¾	24¼	24¼	24½
700	Southern Ry. pfd.	58¾	57½	57½	58
6,000	Stromberg Carburetor	47¾	47	47	47½
83,200	Studebaker Corp. com.	100½	101⅛	100⅝	100⅝
5,100	Stutz Motors	39⅞	37½	37½	37½
1,500	Third Avenue Ry.	25	24½	24½	24½
1,000	Tennessee Copper	10⅝	10⅜	10⅜	10⅜
28,000	Texas Oil	220	214½	214½	215
18,700	Texas Pacific	46⅝	45¾	45¾	46
5,100	Tobacco Products	75⅝	74½	74½	75
4,900	Transcontinental Oil	28	27½	27½	27½
8,000	Tri-Cont. Rubber	34	33½	33½	33½
5,400	Union Pacific	121⅜	120	120	120½
100	Union Pacific pfd.				84
8,700	United Cigar Stores	68	67	67	67½
700	Utah Copper	74	73½	73½	74
700	Utah Securities	10	10	10	10
2,500	United Fruit Products	65¾	64¼	64¼	64
1,600	United Fruit	104½	104	104	104½
18,100	United Retail Stores	71⅞	70¾	70¾	70¾
500	United R. R. & C.	12½	12½	12½	12
1,700	U. S. R. & F. pfd.	28	27½	27½	27½
1,700	U. S. Coal Tran. Corp.	71½	71	71	71½

Sales.	Stocks—	High.	Low.	Close. Bid.	Ask.
300	U. S. Realty & Impt.	52⅜	51½	51½	52
20,200	U. S. Rubber	110⅝	107½	107½	108
200	Do. 1st pfd.	111⅞	111⅝	112	
125,500	U. S. Steel Cor.	100⅝	100⅛	100⅛	100⅜
200	U. S. Steel Cor. pfd.	113⅛	113	113	
500	U. S. Smelting	68	68	68	
2,200	Va.-Car. Chemical Co.	75¼	74⅝	74	77
31,500	Vanadium Steel	68⅛	66	66½	67
500	Walsh	9	9	9	
500	Wabash "A"	27½	25¾	25¾	28
1,000	Wells Fargo Express	98½	98	98	99
700	Western Union	91⅛	90¾	90¾	91
2,400	Westinghouse	53¼	51⅝	51⅝	51⅞
1,000	Western Md. com.	30⅜	30	30	30½
4,800	Western Pacific com.	32	29¾	29¾	29¾
100	Western Pacific pfd.				61½
900	W. S. L. F.	12	11⅝	11⅝	12
10,000	White Motors	65⅝	60	60½	61
11,500	Wilys Overland	25¾	24⅝	24⅝	24⅞
500	Wilson Co. com.	27¾	27¼	27¼	27½
100	Woolworth com.	124	124	122	
3,000	Worthington P. com.	82⅜	77⅝	77⅝	77⅞
100	Yuba Power com.	50¼	50	50	51
5,600	Superior Steel	56¼	54¼	54¼	54½

Total sales of stocks—1,652,200 shares.
Total sales of bonds—$12,358,000.
Money—Opened at 7 per cent.; closed, 14 per cent.; ruling rate, 10 per cent.; last loan, 14 per cent.; highest, 14 per cent.; lowest, 7 per cent.

NEW YORK CURB CLOSE.

[Furnished by Logan & Bryan, Members New York and Boston Stock Exchanges, Van Nuys Bldg., Los Angeles.]

NEW YORK, March 24.—Closing quotations:

	Close. Bid.	Ask.		Close. Bid.	Ask.
Industrials—			Sequoyah	23	25½
Air Reduc.	44	47	Island Oil	4⅞	5
Aetna Exp.	9⅝	9¾	Mariand	5¾	5¾
Chevrolet	400		**Mining—**		
Curtis Aero	2	10	Big Ledge	5-16	⅜
Holly	45	50	B. & N. Y.	⅛	¼
Do. pfd.	90	100	Cal. & J.	2-16	⅜
Lake	2	3	Calumet	⅝	86
Sch. Boat	15	16	Can. Con.	1¼	1½
United M.	55	70	Cons. Ariz.	¼	½
U. S. Reduc.			S. Monster	2-16	⅜
ship	3	7¼	Hecla	4¾	4¾
Wright-M.	3	5	Howe S.	3⅝	4¼
Wright-A.	32	40	Iron Blos.	¼	½
Distograph	6	7	J. Verde	⅛	¼
Oils—			Kerr Lake	5	5¼
Barnett	7	8	Magma	Cop 27	30
B. & Wyo.	1-16	1⅛	Mason Val.	2	2¼
Cushion	1	2	Motherlode		
Elk Basin	16	16¼	Old	45	50
Fed. Oil	⅜	½	Do. new	¼	½
Glen Rock	1	1¼	Nipissing	11	11¾
Glen. Pet.	⅝	1	Ohio Cop.	⅛	¼
Merrits	20½	21	Ray Hec.	1	1
Midwest Ref.	105	107	Rawack	17	20
Midwest Oil	1⅝	2	Success	7	7
Do. pfd.	1⅝	2¼	Tono. Ex.	2¾	2¾
Northwest	34	40	U. V. Ex.	37½	37¾
Ohio Fuel	1	1¼	Vernanzo	3	4
Republic	5¼	6⅛	Cons. Cop.	4¾	4¾

OIL STOCKS.

[Furnished by A. H. Crary & Co., 119 West Fourth street, Los Angeles.]

NEW YORK, March 24.—Closing quotations:

	Close. Bid.	Ask.		Close. Bid.	Ask.
Anglo	20¾	21	K. W. P. P.	80	90
Boone R.	475	495	R. Oil Co.	250	254
Buckeye	97	100	R. Oil Ind.	540	560
Chicago	225	240	R. Oil Kan.	615	640
Continental	610	615	R. Oil Ky.	415	440
Cosden	30	32	R. Oil Mo.	520	545
Cum'land	145	155	R. Oil N.	845	865
Eureka	140	145	R. Oil N. Y.	453	465
Ghana	73	80	R. Oil Ohio	490	515
Do. pfd.	100	105	Sapulpa R. P.	85	100
Ill. Pipe	178	183	Union T.	125	130
Indiana	160	162	Vacuum	435	445
Nat. Trans.	31	32½	Wasb'ton	42	45
N. Y. Trans.	182	187	Inter. Pet.	40	42
N. Rico	101	105	Cheough pfd.	100	106
Ohio Oil	262	265	Galena new pfd.	94	98
P. M. Pipe	58	62	S. Oil N. J.		
Prairie Oil	260	265	pfd.	113	113½
Prairie P.	220	225	S. Oil Ohio		
Solar Refg.	416	420	pfd.	107	109
S. Pipe	144	150			
S. P. Oil	220	230			

HOME AND FOREIGN BOND QUOTATIONS.

[Furnished by the National City Co. of California, 307 South Spring street.]

LOS ANGELES, March 24.—Following are closing quotations on domestic and foreign bonds held in this city:

Security and Maturity—	Close. Bid	Asked
Am. Tel. & Tel. Co. Feb. 1, 1924	94⅛	94⅜
Am. T. & T. Co. 6s, Aug. 1, 1925	98	98⅛
Am. Tobacco 7s, Nov. 1, 1922	100¼	101¼
Anaconda 6s, Jan. 1, 1929	94½	95¼
Anglo-French 5s, Oct. 15, 1920	97⅞	97⅝
Armour 5s, June 15, 1922	100½	101
Bethlehem Steel 7s, July 15, 1923	99½	100
British 5½s, Nov. 1, 1921	95⅞	96⅛
British 5½s, Feb. 1, 1937	87½	88
Canadian 7½s, Aug. 1, 1921	98½	98⅝
Canadian 5½s, Aug. 1, 1929	94½	94⅝
City of Paris 6s, Oct. 1, 1921	99½	99¾
Cudahy 7s, July 15, 1923	100½	100¾
Federal Farm 5½s, 1938	97	99
Federal Farm 6s, May 1, 1938	103½	103¾
Illinois Central 5½s, Jan. 1, 1934	91	92
Inter. R. T. 7s, Sept. 1, 1921	71	74
Inter. R. T. 5s, Jan. 1, 1966	44½	45
Liggett & M. 6s, Dec. 1, 1921	98¼	98⅝
Moline Plow 7s, Sept. 1, 1923	99	100
Penn R. R. 6s, Dec. 1, 1936	92¾	93¼
Procter & G. 7s, March 1, 1922	100⅝	101⅛
So. Cal. Ed. 7s, Jan. 15, 1921-23	97	98½
Swift Co. 6s, June 15, 1930	91	92
Swift Co. 6s, Aug. 15, 1939	98½	99
U. S. Rubber 7s, Dec. 1, 1922	101½	102

FOREIGN EXCHANGE: LOCAL QUOTATIONS.

Following are the foreign exchange rates upon which local business was transacted yesterday, as compiled for the foreign exchange department of the Farmers' and Merchants' National Bank:

	Exchange rate.
London, per pound sterling	3.80⅛
France, per 100 francs	7.13
Germany, per 100 marks	1.46
Italy, per 100 lire	5.27
Holland, per 100 guilders	37.30
Sweden, per 100 kroner	21.25
Norway, per 100 kroner	18.87
Spain, per 100 pesetas	17.05
Czecho-Slovakia, per 100 kronen	1.45
Greece, per 100 drachmas	11.70
Jugoslavia, per 100 leva	2.52
Belgium, per 100 francs	7.42
Jugo-Slavia, per 100 kronen	1.81
Switzerland, per 100 francs	17.20
Austria, per 100 kronen	2.58
Denmark, per 100 kroner	16.50
Finland, per 100 finmarks	5.78
Hongkong, per 100 local currency	49.25

Sterling rates—Great Britain, sight, 3.81; Canadian, sight, 12 per cent. discount.

MINING QUOTATIONS IN SALT LAKE CITY.

[EXCLUSIVE DISPATCH.]

SALT LAKE, March 24.—Closing quotations:

	Close.		Close.
Ala Mick	.01⅛	Iron King	.28
Antelope Star	.01½	Michigan Utah	.06
Alta Con.	.10½	New Quincy	.08½
Bullion	.04	O. K. Silver	.08
Central Eureka	.03	Opohonga	.02¼
Cedar Talisman	.01⅝	South Standard	.31
Columbus Rexall	.02	Wells	.17½
Colorado Con.	.03½	Syndicate	.01⅞
Crown Point	.10	S. K. Coal	2.00
Emma	.10	S. K. Con.	1.97½
Empire Mines	.10	South Hecla	1.15
Eureka Mines	.09½	Silver Shield	.31
Gold Chain	.10	South Park	.03
Grand Central	.50	Tecoma	.09
Great Western	.08	Ter Bake	.04
Howell	.09¼	Tintic Standard	5.40
Home Run	.03½	West Toledo	.07⅝
Hope of Israel	.03½	Walker Mining	3.85
Ingo Blossom	.45	Woodlawn	.29
Indian Queen	.01		

BONDS For Investment Both Municipal and Corporation

Send for our circulars

We buy and sell all issues of U. S. Gov. Bonds

BOND DEPARTMENT

Citizens National Bank

Resources over $30,000,000

5th and Spring Sts. Los Angeles

LIBERTY BONDS AT THE FINAL PRICES.

[BY A. P. NIGHT WIRE.]

NEW YORK, March 24.—Prices of Liberty Bonds at 2:55 p.m. today were: 3½'s, 97.50; first 4's, 90.50; second 4's, 89.40; first 4¼'s, 90.70; second 4¼'s, 89.84; third 4¼'s, 92.74; fourth 4¼'s, 89.94; Victory 3¾'s, 97.62; Victory 4¾'s, 97.64.

FINANCIAL AND TRADE REVIEW.

(Continued from Preceding Page.)

000,000 against $235,000,000. This probably explains much of the recent recovery in exchange.

Average Prices.

The average price of twenty industrials yesterday was 102.55, a decline of .62. The average for twenty rails was 77.39, a decline of .36.

Municipal Bonds.

The First National Bank of Visalia was the successful bidder for an $11,000 issue of Buena Vista school bonds with a premium offer for sale: Orland School district, Glenn county, $42,000, 6 per cents., March 28. Hamilton Union High School, Glenn county, $10,000, 5 per cents., March 29. Lafayette school district, Contra Costa county, $20,000, 5 per cents., April 5. Fresno City High School, $920,000, 5 per cents., April 8. Fullerton, Orange county school bonds, $225,000 6 per cents., April 6. Tehachapi school district, Kern county, $27,500, 6 per cents, April 5.

Trade Extension Excursion.

The trade extension excursion to San Francisco May 12-15 promises to be a great success. Forty delegates have already signified their intention of making the trek and many others will undoubtedly be represented. The convention will be devoted entirely to foreign trade, a development which is making considerably headway in Los Angeles.

Trying for a Record.

A bonus has been offered drilling crews on the Richfield United Company's well in Orange county who are trying to establish a new drilling record. In two weeks three shifts have penetrated to a depth of 1230 feet.

Daylight Saving.

The board of governors of the New York Stock Exchange yesterday voted to adopt the daylight-saving plan. This will increase the time difference between Los Angeles and New York to four hours and necessitate a sunrise trick at the local broker shops where leased wires are operated.

Copper Advances.

All of the leading copper selling agencies yesterday advanced spot copper to 18¾ cents per pound. Second quarter copper continues unchanged at about 18¾ cents, but indications are that deliveries for this period will be marked up soon as the demand is large.

Railroad Bonds.

Bond men assert that the position of railroad bonds has been improved by the recent Supreme Court decision to consider not only the original cost, but also the present value and reproduction cost in arriving at the value of a railroad property. The effect of the decision, they say, will be to increase property values, and as the 6½ per cent. return thereon will mean larger revenues, the attractiveness of many issues is enhanced.

An Economic Problem.

An economic problem to which fair price commissions are devoting considerable attention is the best way to attain a sympathetic and working contact between the producer and the consumer, and to wipe out some of the excessive profits which go to the middleman. That the problem has peculiar difficulties is due largely to the fact that the farmer has for so long been a slave to his own independence. The bankers have already done much to make farming safe and profitable, but inability to obtain sufficient labor; the high profits taken by the middleman, and the lack of proper agencies of contact between the producer and consumer are among the problems which must be worked out before there is an harmonious co-ordination which may be expected to result in a lower price level.

FLAXSEED MARKETS IN THE NORTHWEST.

[EXCLUSIVE DISPATCH.]

MINNEAPOLIS (Minn.) March 24. — Duluth flax—Heavy offerings and lack of buying interest caused a sharp break in flax prices today. New flax closed 14 off at 4.88¼ bid; old May, 14 off at 4.88 bid; July delivery, 4.57 asked. Minneapolis flax—Demand, quiet to good; No. 1 seed on spot quoted at 4.82@4.92. Receipts, four cars; last year, thirteen cars; shipments, none; last year, ten cars.

LATEST ALFALFA PRICES.

The alfalfa market yesterday was good. According to the quotations given out at the office of the Alfalfa Growers of California, the following prices ruled Feb. Los Angeles: Choice alfalfa, 35.00@39.00 per ton; choice dairy alfalfa, 30.00@34.00; No. 1 dairy alfalfa, 33.00@36.00; No. 1 alfalfa, 34.00@36.00; standard alfalfa, 33.00@34.00; standard alfalfa, 30.00@33.00.

SHIP STORES.

[BY A. P. NIGHT WIRE.]

SAVANNAH (Ga.) March 24.—Turpentine, 8gs, 217; sales, 24; receipts, 14; shipments, 63; stock, 1685. Rosin, firm; sales, 415; receipts, 125; shipments, 1104; stock, 21,062. Quotations—B, 16.00; D, 17.25; E, 17.35; F, G, 17.40; H, I, 17.50; K, M, WG, 18.50; WW, 19.00.

SAN FRANCISCO OIL STOCKS.

SAN FRANCISCO, March 24.—Oil stocks: Carbon, 175 bid; M. J. & M. & M. Con., 15 bid; Palmer Union, 7@8; Palmer Union preferred, 29 bid.

DENVER METAL MARKET.

[EXCLUSIVE DISPATCH.]

DENVER (Colo.) March 24.—Bar silver, 1.27⅛; copper, per pound, 18@20; lead, 9.25; spelter, 6.54; lubastan concentrates, 60 per cent. unit, 8.50@12.00.

CALIFORNIA DRIED FRUIT.

[BY A. P. NIGHT WIRE.]

NEW YORK, March 24.—Evaporated apples, dull. Prunes, steady. Apricots, steady. Peaches, dull. Raisins, steady.

SUGAR QUOTATIONS.

NEW YORK, March 24.—Raw sugar firm; centrifugal, 7.16; fine granulated, 14.00@14.00.

GUARANTEED and ENDORSED

By Dominion of Canada

CANADIAN NORTHERN

5½%, 2 and 4 year Gold Notes

Issue $12,000,000

Due Dec. 1, 1922, Price 96.64, To Yield 6.90%.
Due Dec. 1, 1924, Price 94.50, To Yield 6.90%

MEMBER FEDERAL RESERVE SYSTEM
Capital and Surplus $4,250,000
Resources over $80,000,000

Principal and Interest Payable in United States Gold in New York, and GUARANTEED UNCONDITIONALLY by the Endorsement of the Dominion of Canada.

The Canadian Northern Railway is owned by the Government of the Dominion of Canada, through the acquisition of all the outstanding $100,000,000 Capital Stock of the Company, under authority of Acts of the Dominion of Canada.

We recommend these notes as a safe and conservative investment, of attractive interest return.

BOND DEPARTMENT

SECURITY TRUST & SAVINGS BANK

SAVINGS COMMERCIAL TRUST

235-6 SECURITY BUILDING
LOS ANGELES

$12,000,000

Canadian Northern Ry.

5½ Gold Notes

DATED DECEMBER 1, 1919

Due $6,000,000.00 December 1, 1922, at 96.64
Due $6,000,000.00 December 1, 1924, at 94.50

Yielding Nearly 7%

Payable in New York in gold. These notes are direct obligation of the Canadian Northern Railway and are GUARANTEED PRINCIPAL AND INTEREST by the DOMINION OF CANADA, thus becoming an obligation of the Canadian Government.

A legal investment for California Savings Banks yielding practically 7%.

Banks, Huntley & Co.

203 Hibernian Building

11636—Telephones—Bdwy. 20

$12,000,000

Canadian Northern Railway

3-year 5½% Gold Notes due Dec. 1, 1922
5-year 5½% Gold Notes due Dec. 1, 1924

Unconditionally Guaranteed Principal and Interest by the Dominion of Canada

Principal and Interest payable in Gold in New York

Price to Yield 6.90%

1922 maturities 96.64 and interest
1924 maturities 94.50 and interest

It is anticipated that these notes will be approved by the Superintendent of Banks as a Legal Investment for Savings Banks in California.

FRANK & LEWIS

Los Angeles San Francisco

A. H. CRARY & CO.

MEMBERS CHICAGO BOARD OF TRADE

Stocks, Bonds, Grain, Cotton

DIRECT PRIVATE LEASED WIRE.

65304 119 W. Fourth St., Los Angeles Main 7559

119 WEST FIRST ST., LONG BEACH.

E. L. McCORMACK & CO., BROKERS

Government, Municipal & Corporation Bonds

Stock Orders executed in all markets. 410 Van Nuys Bldg. Phone Pico 650

ESTLE INVESTMENT COMPANY

STOCK AND BOND BROKERS

Members L. A. Stock Exchange

42813. 430 I. W. Hellman Bldg.

Wilson Lackey & Co

Stock & Bond Brokers. Orders

7% First Mortgages

Ranging From $1000 to $4500

Secured by new residence property in southwest section of city on a basis that makes them acceptable by savings banks.

An Additional Security

We hold a Trust Deed providing monthly payments to include interest on 1st mortgage taxes and insurance. Interest is remitted when due by this Company, eliminating the annoyance of collection.

The Financial Standing

of each mortgagor has been investigated before mortgage was signed.

Further information in regard to properties given upon request.

Bond & Mortgage Dept.

Los Angeles Investment Company
INVESTMENT BLDG.
60127 Main 5647

You Can Buy Any
STOCKS
On our partial payment plan.
¼ Deposit
balance payable in 10 equal monthly payments.

You make one dollar do the work of four.
Your account is credited with all dividends.
You can sell at any time.
You are not called upon for frequent margins.
You can complete payments at any time and get the stocks.
You get the benefit of all speculative profits.

Send for Descriptive Circular.

Mail orders given prompt attention. Listed stocks accepted as collateral. Loans made on stocks and bonds.

EDWIN KENNEDY & CO.
Members Los Angeles Stock Exchange and San Francisco Stock Exchange
720 S. SPRING ST. LOS ANGELES
GROUND FLOOR

H. N. Willard & Co.
625 S. Spring. Phone 14515.
WILL PAY CASH
$1.10 for Texas United.
70c for Richfield Consolidated.
$1.00 for Sunshine Oil.
70c for Richfield Yorba.
25c for Richfield United.
85c for Jerome Superior.
12c for Heffern Oil.
Cash for Liberty Bonds.
WILL SELL
Montebello No. 1 Oil $2.20
Richfield United ..... Cheap
Richfield Eastern 50c
Richfield Yorba ..... Snap
Heffern Oil 21c
Tyee Oil 2c
Trojan Oil 12c
Triangle Royalty Units $2.60
LIBERTY BONDS, ALL ISSUES.
ALL UNLISTED STOCKS BOUGHT AND SOLD.
FRANK OIL ..... BARGAIN

14% on Your Investment.
MT. DIABLO OIL
Pays 2 cents per share monthly. At present market price this is better than 14% on amount of money invested.
The advance in price of crude oil gives additional assurance that this rate can be steadily maintained. Well informed men believe the price of crude oil will be advanced still higher, in which event Mt. Diablo would greatly benefit and no doubt be able to increase their dividend rate.
I look to see Mt. Diablo stock sell at much higher prices and advise its purchase at market.
I solicit your patronage.
C. E. MILLER
Member Los Angeles Stock Exchange
404 Merchants Nat. Bk. Bldg.
Tel. 13814.

STOCK SALESMAN
Live Prospects Furnished.
See MR. NIX,
NEW MEXICO PETROLEUM & REFINING CO.,
229 Citizens National Bank Bldg.
Phone Pico 982. Phone 62224.

Richfield Yorba Oil Co.
See us for information.
R. J. SCOTT, Selling Agent
520 California Bldg.,
Cor. Second and Broadway.
Phone 62281.

We Buy and Sell
All Active Unlisted Oil and Mining Stocks.
J. C. Burch & Company
619 S. Spring St. Bdwy. 2812.

New Mexico, Texas and Louisiana Oil Leases at attractive prices.
W. A. STUART, Broker.
Phone 63357
330 Merchants' Nat'l Bank Bldg.
Los Angeles, Cal.

Texas Oil & Gas Leases
Drilling Contracts
Real Estate
Hamell & Glover
629 Story Bldg.

COMMON LAW COMPANIES
Organize under Declaration of Trust. Many advantages. Legal everywhere. Managed by trustees. Limited liability. No State organization fees, reports or franchise tax. Meet or do business anywhere. Better than a corporation or partnership.
MODERN ORGANIZATION COMPANY,
206 South Broadway
Los Angeles, California.

MONTEBELLO CRUDE
We consider this stock the best buy @ 81 in the entire Montebello Field.
E. H. Schiek & Co., Brokers.
620 I. W. Hellman Bldg. Phone 2891
136 W. 4th St.

DAILY EASTERN CITRUS MARKETS

CITRUS FRUIT SHIPMENTS, SOUTHERN CALIFORNIA.

	Oranges.	Lemons.
March 23	134	18
Total cars to date this season	12,015	2,816
Total cars to same date last season	13,617	2,959

CENTRAL CALIFORNIA.

March 22	0	0
Total cars to date this season	3,528	232
Total cars to same date last season	2,205	245

[EXCLUSIVE DISPATCHES.]

PHILADELPHIA, March 24.—Three cars of oranges and two cars of lemons sold. Market is strong and higher on oranges. Lemon market is higher on good stock.

NAVELS—	Asgr.
Placentia, Cox	$3.40
Iris, DMc	5.20
Iris, Imp. DMc	5.25
Gavilan, Imp., Rio	6.50

NAVELS—	Asgr.
Bracelin, Imp., Rivr	5.65
Pichelin, Rivr	4.05
Garland, ORx	2.80

LEMONS—	Asgr.
Universal, STx	2.05
President, ORx	3.75
Mark Twain, ORx	2.85
Garland, ORx	2.80

LEMONS—	Asgr.
Buck Flon, ORx	2.85

BLOOMS—	Asgr.
Gavilan, Rivr	3.30

SEEDLINGS—	Asgr.
Whittier Sel., STx	2.50

SEEDLINGS—	Asgr.
Gavilan, Rivr	5.65

ST. LOUIS, March 24.—Eight cars of oranges and one car of lemons sold. Market is easier on oranges. Lemon market is steady.

NAVELS—	Asgr.
Blue Goose, APG, FC	5.10
Montana, APG	5.10
On Honor, LOx	5.45
Whitmore, LOx	4.80
R. Riddlemoot, SD	4.45
Squirrel, AHx	5.80
P. Chicken, AHx	4.80
Spanish Girl, AHx	4.20

LEMONS—	Asgr.
Madrone, Gr	2.30
Domestic, Gr	2.60
Grove, Gr	3.10

SEEDLINGS—	Asgr.
Red Raven	3.90
Heap Good, PAL	3.60
Red Raven	4.00

CINCINNATI, March 24.—Two cars of oranges and one car of lemons sold. Market is doing better on both oranges and lemons.

NAVELS—	Asgr.
Overlwood, SAx	$7.85
Red Shield, ACOx	2.60

NAVELS—	Asgr.
Green Crown, ACO	3.55
Red Shield, ACOx	3.65
Green Crown, ACOx	4.30

LEMONS—	Asgr.
Ventura, PFx	3.85
Sea Coast, PFx	3.90
Verona, PFx	4.00

SWEETS—	Asgr.
Carnival, NOx	4.55
Pianet, AHx	8.10

TANGERINES—	Asgr.
Blue Seal, ACOx, (halves)	3.65

NEW YORK, March 24.—Twenty cars of navels, four mixed cars, and two cars of lemons sold. Navel market is steady on small sizes, lower on large sizes. Weather fair.

NAVELS—	Asgr.
Mission Inn	5.30
Swastika, LVWB	6.25
Chiotes, CMPCo	6.90
Gold Elephant	4.75
Tiger Head, HLL	4.05
Tiger Head, HLL	4.05
Rosecrest	4.05
Clover, ROS	3.85
Grey Elephant	3.80
R. Riddlemoot, SD	5.45
Starlight, OKx	4.20
Ring Bonner, OKx	4.95
Paddy, OKx	4.00
Starlight, AHx	4.20
Alta Crests, AHx	6.40

NAVELS—	Asgr.
Bobesta, AHx	3.85
Roseborne, STx	6.10
Sunland, STx	5.55
Imp., Lavx	6.70
Pinnacle, OKx	4.70
Defiance, STx	4.60
Condor, STx	4.35
Black Cru., ACOx	3.30
Green Cru., ACOx	4.70
Fort, Pitt, ACOx	4.15
Old Mill, ACOx	3.20
Tiger, SBx	4.55
Floral, SBx	4.50
Poinsettia, ACOx	4.50

LEMONS—	Asgr.
Pet, SDx	5.15
Sun, RHx	4.—
Star, RHx	3.—
Monrovia, ORx	4.—
Pronghorn, OKx	3.—
Rock, OKx	3.—
Moose, SDx	3.50
Pinnacle, OKx	3.80
BLOOMS—	Asgr.
Sun, RHx	4.95
Star, RHx	3.70
(Halves.)	
Alta Crests, AHx	3.40
Robesta, AHx	3.10
Hobo, AHx	2.60

LEMONS—	Asgr.
Overlwood, SDx	2.75

TANGERINES—	Asgr.
Sabala, LVWB	4.20
Pet, SDx	3.35
Moose, SDx	3.50
Pinnacle, OKx	3.80

PITTSBURGH, March 24.—Five cars of oranges and three cars of lemons sold. Market is steady on oranges and lemons.

NAVELS—	Asgr.
S. A. Blue	$3.45
S. A. Red	5.00
Mustang, APG	5.30
Mustang, AFG	3.85

NAVELS—	Asgr.
Greyhound, SAx	3.80
King, SAx	3.45

LEMONS—	Asgr.
Southland Beauties, Gr	4.00
Liberty, KFOx	4.05
American, KFOx	3.80

LEMONS—	Asgr.
Arab, SDx	4.95
Pub, SDx	3.70
VALENCIAS—	Asgr.
Premium, BFOx	5.80

CLEVELAND, March 24.—Five cars of oranges and two cars of lemons sold. Market is under on oranges, unchanged on lemons.

NAVELS—	Asgr.
Gold Buckle, RHx	$5.40
Bolt, RHx	4.85
Phillips, SBx	4.70
Iris, DMx	5.05

NAVELS—	Asgr.
Paul Neyron, Lavx	3.25

LEMONS—	Asgr.
Yeddy, TCx	3.50
Encore, TCx	2.85

LEMONS—	Asgr.
Vesper, TCx	2.20
Encore, TCx	2.70

ST. MICHAELS—	Asgr.
Carmenita, NOx	6.10

ST. MICHAELS—	Asgr.
Columbo, NOx	5.90
Carmenita, NOx	6.10
Columbo, NOx (halves)	2.95

The Sherwin-Williams Company
7% Cumulative First Preferred Stock

The Company is the largest Manufacturer of Paints and Varnishes in the world.

Dividends on common stock have been paid for 54 consecutive years. Since 1884 this dividend has never been less than 8% and for the last 21 years has been at the rate of 10% per annum. Present earnings are at the rate of 4¼ times the dividend requirement on outstanding preferred stock.

Ample restrictions and strong sinking fund make this issue especially attractive.

Price $100.00 per share and accrued dividends.

Banks, Huntley & Co.
Hibernian Building
11636—Telephones—Bdwy. 20

ARONSON & COMPANY
BONDS INVESTMENTS STOCKS
Herman W. Hellman Bldg.
Broadway 5750

BONDS STOCKS ANDREWS & CO.
712 Grosse Bldg., Sixth and Spring Sts.
Telephone 60714.
Branch Offices in Principal Cities

PRIVATE WIRES. COAST TO COAST
STOCKS BONDS **A.H. WOOLLACOTT CO.** GRAIN COTTON
MEMBERS LOS ANGELES-SAN FRANCISCO STOCK EXCHANGES
ORDERS PROMPTLY EXECUTED ON LOCAL and EASTERN EXCHANGES
228-262 I.W.HELLMAN BLDG. PHONE MAIN 44

Audits Tax Reports Systems
KLINK, BEAN & COMPANY
PUBLIC ACCOUNTANTS
1020 Title Insurance Building
Los Angeles.
San Francisco 60605—Main 2198. Los Angeles

LOGAN & BRYAN
Members New York Stock Exchange, New York Cotton Exchange
Chicago Board of Trade
LOS ANGELES OFFICE, 210 West Seventh Street
L. N. STOTT, Resident Partner DEWITT HARLOW, Manager

MERRILL, LYNCH & COMPANY
MEMBERS NEW YORK, CHICAGO, DETROIT STOCK EXCHANGES
INVESTMENT SECURITIES
COMMERCIAL PAPER
216 VAN NUYS BUILDING PHONE 62379

SEE THE BIG ELECTRIC DRILL OPERATING ON THE EAGLE ROCK HOLDING OF THE BEATTY OIL & DEVELOPMENT COMPANY.

Banks, Huntley & Co.
BONDS — INVESTMENTS SECURITIES
203 HIBERNIAN BLDG.
11636 TELEPHONES BDWY. 20

Stephens & Company
INVESTMENT SECURITIES
521 SOUTH SPRING STREET

ORTON, WOLFF & CO
Suite 517, H. W. Hellman Bldg.
Phone 14216.
Investment Bonds
Consult Us Regarding Your Investments.

POTATOES ADVANCE TO $7.25 PER HUNDRED.

ARTICHOKES AND ASPARGUS SLIGHTLY WEAKER; OTHER LINES ARE FIRM.

A steady buying demand, together with small receipts from the country and by rail, caused a firm tone to prevail for most of the offerings of fruits and vegetables during yesterday's trading on the local market. The offerings of the farmers were readily absorbed during the early hours of the session at prices corresponding closely with the closing prices of the preceding day. Potatoes again jumped 25 cents per hundred, both Burbanks and Russets, selling to retailers at $7.25 per hundredweight. This is the highest price of the season for potatoes. A few dealers continued to offer their stocks at the ruling prices of the preceding day, $7 per hundred, but for the most part the higher prices prevailed. Onions were very firm, although prices for this commodity were mostly unchanged. White Globe ruling around $9 per hundred and the yellow and brown varieties around $7 per hundred, this high level of values being the preceding day.

Prices were slightly lower on a few of the other leading lines, but the declines were in most cases due to heavy supplies. For artichokes the market ruled from $1 to $1.25 per lug box, a fall of 10 cents per lug from the quotations of Tuesday's market. The asparagus marked also displayed downward tendencies, although extra fancy grades showed no weakness. Some local stock of good quality was being offered as low as 18 cents per pound, a decline of 2 cents from previous quotations. Supplies of asparagus were very heavy yesterday, amounting to 429 crates. Peas were also a cent per pound lower, comparatively little stock moving, at prices as high as 11 cents per pound, Tuesday's prices.

Beets and cabbage were active in good demand, with the result that prices advanced. For beets quotations were 90 and 55 cents per dozen bunches, an increase of 5 cents, while fancy cabbage went up 25 cents per crate. Supplies of Mexican tomatoes were again liberal, but the quality of many of the recent arrivals has been poor, with the result that fancy stock was bringing a premium of 2 cents per pound yesterday. Citrus fruits were stronger, prices making slight advances over those of the preceding day.

DAILY MARKET REPORT.

These are the actual prices obtained yesterday for Los Angeles wholesalers from their sales to retailers, peddlers, hotels, restaurants, cafeterias, etc. Terms—Cash on the walk:

APPLES—No carlot arrivals. Per box, California: White Pearmains 2.10@2.75; wine per lb., Yellow Newtown Pippins, 2.50@2.90; sm6 per lb.; Romanes, 3.00@3.75; box; per lb.; Delicious, fancy, box, 3.50@4.00; choice, 3.00@3.50; per box; per lb.; Rome, 2.50@3.25; Arkansas Black, mostly 3.50. Northern (Oregon and Washington) Rolfenbergs, extra fancy, 3.50@3.75; fancy, 3.00@3.25; choice, 2.50; 56@72s, per box.; Rome Beauty, 2.60@3.25; loose, 56@72 per lb.; Pippins, 3.25@3.90 box; Arkansas Blacks, mostly 2.50 box; 72s, 2.50; Delicious, 2.50@3.00 box; Winesaps, 2.00@2.50 box.

ARTICHOKES—Per dozen, 1.00@1.25.

ASPARAGUS—Supplies moderate. Delta section, 15@22; Imperial Valley, 16@22 per lb.; local, 20@30 per lb., mostly 25.

BANANAS—No cars arrived. Per lb., 8@8½, mostly 8½; red bananas, 9 per lb.

BEETS—Scarce. Per dozen bunches, 80@55; per lb., 4@5; sacks, 2.00@2.50.

CABBAGE—Market steady. Per lb., mostly 3 @3½; some best, 4@4½; per crate, mostly 2.50@3.00; some scarce, 4.25@4.50; mostly 3.00@4.00; red cabbage, 4@6 per lb., mostly 5.

CARROTS—Per dozen bunches, 45@50; per lb., 1½@2; sacks, 1.75@2.00.

CAULIFLOWER — Supplies practically exhausted. Local stock, per dozen, best, 1.50@1.65; others low as 1.00@1.25. Sold crates, scarce, 2.65 @3.00; pony crates, 1.75.

CELERY — No carlot arrivals. Market steady for good stock. Local and hauled, per dozen bunches, 1.50@1.65; crates, 5.50@6.50; fancy stalking stock, 8.00@8.50; poor stock low as 3.00 crate.

CUCUMBERS—Illinois: Hothouse, wide range in price, 2.50@4.50 per dozen, according to size.

GARLIC—Per lb., 4@6.

GRAPEFRUIT — No carlot arrivals. California and Arizona, best, 4.00@4.50; others, 3.50@3.75. Local, 2.50@3.00 per box.

LEMONS—No carlot arrivals. Market firm. San Fernando Valley stock, fancy packed, 4.25@ 4.50; loose, wide range in price, 3.50@3.75; fancy, 2.50. Local stock, packed, 2.50@3.00; loose, 2.00@2.25; 200 per lb.

LETTUCE—1 car California arrived. Local stock; market firm. Per dozen, 30@50; crates, wide range in quality and condition best, 75@ 1.00; poorer low as 45.

ONIONS—No carlot arrivals. Demand and movement moderate, market stronger. Homegrown and stockton: White Globes, per cwt., 9.00; Yellows and Browns, 6.50@7.00 per cwt. Lugs, 2.00 per lb. 6@9

ORANGES—No carlot arrivals. California navels, packed, 4.75@5.25; best brands, 6.00@6.50; Local stock, packed, 2.50@4.50; large sizes low as 2.50@3.00.

PARSNIPS—Lugs, 1.00@1.25; sacks, 2.00@3.25; per dozen, 45@55.

PARSLEY—Per dozen, 20@30.

PEARS—Winter Nellis, per lb., 6½@7½; per box, 2.00@3.50; half-boxes, 2.25.

PEAS—Local stock, market firm. Best, 9@ 11 per lb.; others, scarce.

PEPPERS—No carlot arrivals. Floridas, Bells and Chilis, 40@45 per lb.

POTATOES—3 car Idaho, 1 Washington, 2 California arrived, 6 cars on track. Market strong. New stock: Stockton, Burbanks, fancy, 7.00@ 7.25; mostly 6.50@7.00. Idahos, 7.00@ 7.25, mostly 6.90@7.00. Local stock, lug boxes, 2.00@2.25.

RHUBARB—Local stock scarce; mostly 2.00@ 2.25 per box for best.

SPINACH—Per dozen, 20@30; 2 per lb.

SWEET POTATOES—Market strong. Lugs, 2.00 @2.25.

TANGERINES—No carlot arrivals. California stock, mostly 60@ per lb., some best high as 1¢.

TOMATOES—1 car Mexico arrived. Market weak. Mexicans, crates, best, 2.25@2.50; lugs, 2.50@2.75; per lb., best, 6@8.

TURNIPS—No carlot arrivals. Per dozen, 50 @65; per sack 3.00@3.25.

POULTRY—Prices to producers:

Hens, 3 lbs. and under, per lb.	$ .35
Hens, 3 lbs. and up to 3½ lbs. per lb.	.35
Hens, 3½ lbs. and up, each per lb.	.37
Hens, colored, 4 lbs. and up, each per lb.	.39
Broilers, 1 to 1½ lbs., each, per lb.	.40
Broilers, over 1½ lbs. and up, each, per lb.	.44
Fryers, 2½ to 3 lbs. each, per lb.	.40
Roasters, soft bone, over 3 lbs. and up per lb.	.34
Old cocks, per lb.	.16
Stags, per lb.	.18
Ducklings, 4½ lbs. and up, each per lb.	.33
Ducklings, other than Pekins, 3½ lbs. and up, per lb.	.30
Old ducks, 3½ lbs. and up, each per lb.	.25
Geese	.25
Young Tom turkeys, 13 lbs. and up, lb.	.44
Hen turkeys, dressed, 7 lbs. and up, each, per lb.	.41
Hen turkeys, 6 lbs. and up, each, per lb.	.40
Young Tom turkeys, dressed, 12 lbs. up, each, per lb.	.50
Old Tom turkeys	.40
Old Tom turkeys, dressed, per lb.	.41
Squabs, 9 lbs. per doz. and under, per lb.	.35
Squabs, over 9 lbs. and up per doz., lb.	.47
Old pigeons, per doz.	1.00
Belgian hare, 3 to 5½ lbs. each, per lb.	.30

MILO AND BARLY BREAK SHARPLY.

Under a distinctly bearish sentiment, sharp breaks were registered by milo and barley during yesterday's session on the local grain exchange. The heaviest slump occurred in the barley market, which some traders predict will go as low as $3 before any reaction sets in. Immediate shipment milo was 50 cents per ton lower, with the futures closing at a decline ranging from 50 to 75 cents per ton. Sales of all May barley were made at $2.95 to $2.92½. Near-by deliveries of barley slumped $1 per ton, with a sale for ten days' delivery at $2.25. In the futures, May barley went down $2 per ton, while other months closed $1 to $1.50 lower. All December barley brought $2.67½. Sales during the call totaled 300 tons of milo and 400 tons of barley.

DAILY BOARD QUOTATIONS.

Arrivals—Wheat, 1; barley, 1; corn, 1; milo maize, 3; bran, 1; rice products, 1; C. S. and products, 1; poultry feed, 1; miscellaneous, 1. Total, 11. Hay, 12.

Corn, sacked—	Bid	Asked.
No. 3 yellow	$ 3.25¼	$ 3.50
Miscellaneous—		
Eastern Kafir, No. 2	2.55	2.61¼
No. 2 eastern milo, bulk	2.65	2.80
No. 3 eastern milo, bulk	2.57½	2.63¾
Wheat, mixed feed—		
Northern winter	42.00	46.50
Milo maize, car lots—		
On track	2.87½	
10-day shipment	2.87½	2.93¾
15-day shipment	2.87½	2.93¾
Barley—		
On track	3.20	3.30
10-day shipment	3.21¼	3.27½
20-day shipment		3.25

FUTURE DELIVERIES—100-TON LOTS.

Milo maize—	Bid	Asked
All April	$ 2.87½	$ 2.92½
All May	2.91¼	2.92½
All June	2.90	3.02½
Barley—		
All April	3.00	3.40
All May	3.00	3.06¾
All June	2.63½	3.11¾
All July	2.63¾	2.77½
All August	2.63¾	2.67½
All December	2.63¾	2.67½

YESTERDAY'S SALES.

Milo—	
100 tons all May	$2.95
100 tons all May	2.93¾
100 tons all May	2.92½
Barley—	
1 car 10-day	3.25
400 tons all December	2.67½

THE HIDE MARKET: MILWAUKEE PRICES.

[EXCLUSIVE DISPATCH.]

MILWAUKEE (Wis.) March 24.—Hides, green No. 1, according to weight, 14@20; No. 2, 13@19; green No. 1, bull hides, 12@13; No. 2, 11@12; part cured hides, No. 1, (other grades in proportion,) 16@23; cured No. 1 hides, 25 pounds and up, according to weight, 18@26; No. 2, 17@ 25; cured No. 1, bull hides, 16@17; No. 2, 15@ 16; dry salted hides, 29@34; No. 1, 27@32; dry flint hides, 35@40; No. 2, 33@38. Horse hides, No. 1, according to size, 7.00@9.50; No. 2, 6.00@8.50. Calf skins, g.s. No. 1, veals, 8 to 10 pounds, 40@50; No. 2, 38½@48½; deacons, g.s. No. 1, 8 pounds and down, 2.75@3.00; No. 2, 2.25@2.50. Kips, g.s. No. 1, veals, 20@25; No. 2, 18½@23½; g.s. No. 1, grasser or fall, 25@30; No. 2, 23½@28½; g.s. No. 1, runner, 20@25; No. 2, 18½@23½; dry flint skins, 60@90; dry

LIVE-STOCK MARKET AT VARIOUS CENTERS.

[BY A. P. NIGHT WIRE.]

LOS ANGELES, March 24.—Hogs (hard grain-fed): 125 to 175 lbs., 15.50; 175 to 225 lbs., 15.00.

Cattle on foot, gross weight: Steer, good, 12.00@12.50; steers, medium, 11.50@12.00. Cows, good, 10.00@10.50; cows, medium, 9.50 @10.00.

Bulls and stags, 7.00.

Calves, 125 to 150 lbs., 12.00; 175 to 225 lbs., 11.50.

Sheep: Ewes, 8.50@9.00; lambs, 14.50@ 15.00.

CHICAGO, March 24.—Hogs, receipts 23,000, slow, 10c15 lower; bulk, 14.50@16.00; top, 16.25; heavy, 13.80@14.50; medium, 15.00@ 16.10; light, 15.60@16.20; light light, 14.90@ 15.80; heavy packing sows, smooth, 13.25@ 13.65; packing sows, rough, 12.65@13.15; pigs, 13.50@15.50.

Cattle—Receipts 7000; steady; best steers, medium and heavyweight, choice and prime, 13.50 @15.25; medium and good, 11.50@13.50; common, 10.25@11.50; lightweight, good and choice, 12.00@14.75; common and medium, 10.00@12.00; butcher cattle, heifers, 7.40@13.00; cows, 7.40@ 11.75; canners and cutters, 5.00@7.35; veal calves, 17.00@18.50; stocker steers, 9.00@12.00; feeder steers, 7.65@11.25.

Sheep—Receipts 8000, firm; lambs, 84 pounds down, 17.50@20.25; culls and common, 14.00@ 17.25; ewes, medium, good and choice, 11.00@ 15.00; culls and common, 6.00@10.75.

SOUTH ST. PAUL (Minn.) March 24.—Hogs—Receipts, 10,500; steady; range 14.50@15.25; bulk, 14.75@15.00.

Cattle—Receipts 11,000; killers 25 lower; fat steers, 12.25@14.00; cows and heifers, 6.00@12.00; calves, 50c lower, 6.50@17.50; stockers and feeders, 25 lower, 6.00@12.50.

Sheep—Receipts 1,000; steady; lambs, 8.00@ 18.50; wethers, 12.00@14.50; ewes, 4.00@12.00.

ST. JOSEPH (Mo.) March 24.—Hogs—Receipts 8000, slow, top, 16.00; bulk, 14.25@16.00.

Cattle—Receipts 1300; steady; steers, 10.00@ 15.50; cows and heifers, 5.00@13.25; calves, 6.00@14.50.

Sheep—Receipts 3000, steady to strong; lambs, 18.50@19.50; ewes, 13.50@14.75.

KANSAS CITY, March 24.—Hogs—Receipts 10,000, steady to 10 higher; bulk, 14.50@16.00; heavies, 14.50@15.35; mediums, 15.60@15.90; lights, 15.85@16.10; packing sows, 12.00@12.75; pigs, 13.00@16.20.

Cattle—Receipts 6500, mostly steady to weak; heavy beef steers, 13.10@14.25; medium and good, 11.50@12.90; common, 10.00@11.40; light-weight, good and choice, 11.00@12.40; common and medium, 9.00@11.60; butcher cattle, heifers, 7.25@13.25; cows, 6.90@12.00; canners and cutters, 4.50@6.90; veal calves, 14.50@16.50; stocker steers, 8.00@12.50; stocker steers, 6.50@11.40.

PORTLAND (Or.) March 24.—Cattle—Receipts 410, weak; grain and pulp fed steers, 11.25@ 11.50; choice, 10.75@11.25; good to choice, 9.75 @10.75; medium to good, 8.75@9.75; common to medium, 7.25@8.25; common to fair, 6.25@7.25; choice cows and heifers, 9.00@10.00; good to choice, 8.00@9.00; medium to good, 7.00@8.00; fair to medium, 5.50@6.50; canners, 3.00@5.50; bulls, 5.00@7.50; spring light calves, 15.50@ 17.00; medium, 16.00@15.50; heavy, 14.00@16.00; stockers and feeders, 7.50@8.50.

Hogs—Firm, receipts 128; spring mixed, 16.00@ 16.25; medium, 15.50@16.00; rough heavy, 11.00@15.25; pigs, 12.00@15.00.

Sheep—Steady; receipts 136. Eastern lambs, 16.50@17.50; light valley, 15.25@16.50; heavy, 14.25@15.25; common to medium, 11.00@14.50; yearlings, 14.50@15.25; wethers, 14.00@14.50; ewes, 10.00@13.00.

OMAHA, March 24.—Hogs—Receipts 14,000; market steady to 25 lower; top, 15.35; bulk, 15.15@15.30; heavyweight, 15.00@15.30; medium weight, 14.75@15.25; lightweight, 15.00@ 15.35; light light, 14.25@14.75; heavy packing sows, smooth, 12.50@13.00; packing sows, rough, 11.75@12.50; pigs, 11.50@14.00.

Cattle—Receipts 6000; killing grades steady; stockers and feeders weak; beef steers, medium and heavyweight, choice and prime, 13.25@14.50; medium and good, 11.25@13.25; common, 9.50@ 11.25; lightweight, good and choice, 11.75@14.00; common and medium, 9.25@11.75; butcher cattle, heifers, 7.00@12.25; cows, 6.50@12.00; canners and cutters, 4.50@6.50; veal calves, light and handy weight, 14.25@15.75; feeder steers, 8.50@12.00; stocker steers, 7.00@11.25.

Sheep—Receipts 7000; generally steady; lambs, 84 pounds down, 17.50@19.50; culls and common, 14.25@17.00; yearling wethers, 15.00@ 17.25; ewes, medium and choice, 11.50@14.10; culls and common, 7.50@11.50.

Sleeping Sickness in Portland.

[BY A. P. NIGHT WIRE.]

PORTLAND, March 22.—Herbert Yost, 23 years old, was reported to the City Health Bureau today to be suffering from sleeping sickness. He is the fourteenth case of the malady reported here since it made its appearance last fall.

UNITED STATES STEEL EARNINGS IN DECLINE.

MORE THAN FIFTY-FIVE MILLIONS LESS LAST YEAR THAN YEAR BEFORE.

[BY A. P. NIGHT WIRE.]

NEW YORK, March 24. — Earnings of the United States Steel Corporation for 1919 aggregated $152,290,630, a decrease of $55,990,465 from 1918, according to the detailed report issued today. This sum is reached after allowance is made for estimated amount of Federal income and excess profits taxes.

Balance of earnings after interest payment on outstanding bonds and mortgages of subsidiaries amounted to $143,589,063, a decrease of $55,761,617; net income of $98,043,136, a decrease of $60,588,720 and a surplus net income of $26,159,781, as compared with $28,935,350 in the previous year.

HUGE SURPLUS.

Adding this surplus to surplus accumulated by all companies from April 1, 1901, including the $25,000,000 provided for working capital at organization, the corporation at the end of 1919 had a total undivided surplus, exclusive of profits made by subsidiaries on intercompany sales, of $493,048,202.

Volume of business done by all companies of the corporation during 1919, as represented by combined gross sales, aggregated $1,448,557,835, as against $1,744,312,162 in the preceding year.

The combined general balance sheet fixed assets at the enormous total of $2,365,882,382, including current assets of $672,295,388.

Among the largest items in this account are Liberty Bonds, United States Treasury certificates, and other marketable securities valued at $159,060,671; accounts and bills receivable of almost $93,000,000, and cash in hand and on deposit of $166,762,806.

COAL, LABOR HURT.

Casual reference is made by Chairman Gary to the coal shortage and labor difficulties of the later months of 1919, when output was only 67 per cent. of normal and at lowest ebb in October. For the entire year output of finished steel products averaged 74.5 per cent. of capacity.

Production of iron ore fell from 28,232,939 tons in 1919 to 25,423,093 in 1919; manufactured coke decreased from 17,757,636 tons to 15,463,649, and rolled and other finished steel products decreased from 13,849,483 tons to 11,997,935.

Comparison of the number of employees on the pay roll shows a total of 252,106 in 1919 and 268,710 in the preceding year, but salaries and wages in 1919 amounted to $479,548,040 as against $452,664,524 in 1918. This is accounted for by the fact that all employees, exclusive of the general administration and selling forces, received an average daily wage of $6.12 in 1919, compared with $5.33 the previous year.

Even the most consistent saving won't get one very far along the road to independence. It is the judicious investment that counts—the investment that has possibilities of big returns.

Such an investment opportunity is open to you now in the stock of the Southern California Oil Co.

This Company owns one of the best located leases in the famous Montebello-Whittier Field, where big producers are the rule rather than the exception.

The Rotary Equipment Is On the Ground Now

The first well will soon be started. If we get only one well of the average of this district our stockholders will make a handsome profit.

Shares Are Selling at $1 (Par)
State Corporation Permit No. 8453.

We'll be glad to take you out by appointment to see the property, so you can size up the situation for yourself.

So. California Oil Co.
1218 Haas Bldg.—7th & Bdwy.
Telephone 63981

Do Yourself a Favor!

Read this telegram, it refers to our well now drilling at 400 feet, Long No. 1, Borden County, Texas.

A 1388 41 COLLECT NL
FT. WORTH, TEX., MAR. 23
INTERSTATE OIL DEV. CO.
439 1/2 SO. HILL ST., LOS ANGELES, CAL.
JUST SET 12 1/2 IN. CASING—EVERYTHING GOING FINE. ANOTHER WELL HAS GOOD SHOWING JUST SOUTH OF US. TEXAS OIL AND GAS TOOK ACREAGE TODAY EAST OF US. THIRTY DAYS MOST ACREAGE WILL DOUBLE IN THIS VICINITY.
G. A. JONES

We are still selling leases on the land we are drilling, at ten, twenty-five and forty dollars per acre

MONDAY, APRIL 5TH, PRICES WILL BE ADVANCED

INTERSTATE OIL DEVELOPMENT CO.
439½ South Hill St.
Phone 12543. Open evenings. Ground floor.

A Safe Investment Yielding
7.25%
WITH PRINCIPAL AND SEMI-ANNUAL INTEREST PAYABLE IN UNITED STATES GOLD COIN IN NEW YORK CITY.

New Offering
$110,000
Government of the Province of Alberta, Canada
4½% Gold Bonds

Due January 1st, 1924. Denomination $100

The Province of Alberta produces each year over—
40,000,000 bushels of wheat
72,000,000 bushels of oats
10,000,000 bushels of other grains
Leads all the Provinces of Canada in production of wheat and its coal deposits far exceed those of any other Canadian Province.

Assessed valuation	$1,000,000,000
Net bonded debt (less than 2%)	17,000,000

Selling at a price to yield 7.25 per cent.
Population (estimated)—579,000
Telephone, call or write for detailed information.

LUMBERMENS TRUST COMPANY
Capital and Surplus $500,000.
202 Hobart Bldg. Telephone Garfield
SAN FRANCISCO
Government, Municipal and Corporation Bonds

14% on Money Invested
Mt. Diablo Oil Company

Capitalization, $00,000 shares, par $1.00 each; 467,485 shares issued; incorporated in California in 1900.

Owns 640 acres in the Midway district of California. Land is operated on long-term leases by Associated, General Petroleum, Mascot, Carter, Wilbert and United Western Cons. oil companies, having an aggregate of about 160 producing wells. The company is thus relieved of development expense.

The Mt. Diablo Company receives as royalty from leases about 134,000 barrels annually, which give net earnings in excess of 2c per share mon

...afe Investment Yielding

7.25%

...CIPAL AND SEMI-ANNUAL IN-
...PAYABLE IN UNITED STATES
...COIN IN NEW YORK CITY.

New Offering

$110,000

...overnment of the
...ce of Alberta, Canada

4½% Gold Bonds

...t. 1924. Denomination $1000.

...f Alberta produces each year over—
...0,000 bushels of wheat
...0,000 bushels of oats
...0,000 bushels of other grains
...rovinces of Canada in production of wheat
...eits far exceed those of any other Canadian

...aluation.....$1,000,000,000
... debt (less than 2%) 17,000,000

...t a price to yield 7.25 per cent.
...ulation (estimated)—579,000

..., call or write for detailed information.

...MENS TRUST COMPANY
Capital and Surplus $600,000.
Telephone Garfield 6...
SAN FRANCISCO
...t, Municipal and Corporation Bonds

...n Money Invested
...ablo Oil Company

...shares, par $1.00 each; 467,485 shares issued. ...1920.
...Midway district of California. Land is operated ...sociated, General Petroleum, Mascot, Carlo, Dun...tern Cons. oil companies, having an aggregate ...ells. The company is thus relieved of operating ...

...y receives as royalty from leases about ... earnings in excess of 2c per share monthly.

...t the rate of 2c per share monthly, payable the first ... 114 dividends have been paid totaling $977,701, ...nation. The company has paid 117 monthly dividends ...consecutive.

...r the company's land ranges from 200 to 700 feet ...long life. In fact, wells drilled nine years ago ...and new wells brought in are equal to the first ...e only about 10% drilled as yet, hence larger ...possible.

...on the Los Angeles Stock Exchange and are ...

...rate give interest on investment in excess of 16%, ...rchased at the present market price.

...shares as an investment is regarded with favor.

...W. COOTE
...Angeles and San Francisco Stock Exchanges
...South Spring Street
...Telephones: 60151 and Main 4117.
...Sherwood Blvd. and 227 E. First St., Long Beach. C...

...ocks of Meri...

...short list of oil stocks entitled "Oils ...including only those having investment ... why they are less speculative than the ...lass of security. Careful consideration of ...ts and resources behind investments ... will forward upon request our circular ...bing and setting forth these considerations ...o give the benefit of our personal ... matter of selecting securities most ...

...MOND & CO.
...STMENT SECURITIES
...5. Marengo Ave. Pasadena, Cal.

...ESSIONAL OIL
...While It Lasts—12½c per Share
...eting paid at the rate of 24% annually.
...arterly dividend on stock if bought of us before April 1st.

...411 proven ... also in ...d BULL-...

...WE OWN and offer for sale a part of 17,000 shares and one great immediate purchase of Coalinga Sessional Oil stock while it can be obtained at the present low price of 12½c per share. Remember you get cash dividend checks in April. We will sell on terms if desired.

...Advances on April 1st
...CALL—WRITE—WIRE
...& Co. 715 STORY BUILDING Phone 56874 Los Angeles

WILL SELL
200 Richfield-Yorba
100 Richfield Consol.
1000 True Oil
1000 Trojan
Turner-Brooks
200 Richfield United

...TOCK AN IDEAL INVESTMENT
...R SHARE—3 WELLS DRILLING
...ed to take a first position among the great ... oil fields in which its vast holdings are ... NOW WILL COIN THE LARGEST PROFITS.
...table Information, Call, Write or Phone.
...ICAN SECURITIES CO. Fine 9...

...ORN-HUNTER-DULIN CO.
...ESTMENT SECURITIES 210 S. Coburn Building
Van Nuys Bldg. San Francisco
Los Angeles
Main 6801

...ULTON & COMPANY
...ty in Government and Municipal Bonds. ...ased to buy and sell all Liberty Loan and ...
Long Beach. ... Title Insurance Bldg.

...GUSHER FIELD
...ited amount of stock at $1.00
UNION PETROLEUM COMPANY
1010 Trust and Savings Bldg., Los Angeles.

...HEADLE BORCHERS
... AND INVESTMENTS.
... Los Angeles, Calif...
...Broadway 381.

...ONDO OIL

...on without obligation, ...New Colored ...ological Map ...Company letter ...ndorsing ...ublication ...ENTITLED DERRICKS."

...you all of the initial ...of "50-CENT ... you can af-

...stock, we believe, is des... the best investment at ... new company organized ... oil field, with the serv... drilling many wells, on ... the one idea of pro... possible volume of ...

...have 90 acres ...on 30 wells ...drilling the minute our ...

...have been brought in at ...field—the Eastern Rich... are drilling right in ...

...noise has been ...about this end ... many wells have been ... the end of the field, with ... acres, as have been put ... to the "Richfield" pool" of ... catline," around ... to the tune of ...

..."Richfield" is doing ...

..."Eastern" is moving ...

...own you— ...ed up on this ...-cent stock" ...when it's gone

...AN SECURITIES COMPANY
...Story Bldg.
...Office, 345 East Ocean Ave. Los Angeles, Cal.

...ree Winners

Triangle Royalty
Turner Brooks Royalty
Texas Star Royalty

...d the greatest by ...s Texas Star. ...unrivalled superiority of ...three remarkable invest... ...ports rest on top of the ...proves beyond all argument, ...fact, that no close of invest... ...may can approach the ...offer we have offered and ...

...BECAUSE ...ad loyalty, in 20 past con... ...portfolio has paid 141⅛%. ...last dividend was ...per cent. March 1. ...Stocks paid five per cent. ...

...Evidently, we were not able ...three two at PAR.

...ld NOW, at par, ...Contest, by far, ...Texas Star.

...can be had at PAR. ...acres, in the ...the world's famous ...Richfield oil fields. ...are connected. ...are only ...

...certificate in your pos... ...share of every barrel now ...produced, or hereafter ...produced, by present wells or ...possibly hundreds— ...productive future wells. ...money back" is collected ...delivered by a trustee- ...In no stands between ...and your profits. ...are paid monthly, ...

...amount of pay permits of ...profit, is forwarded ...and in increased ...value.

...at Texas Star ...while still at PAR ...through any first-...broker firm.

...ker & Woodmancy ...Investment Brokers ...Mason Building ...Angeles, Cal. Tel. 64372

...EXPOSE OF RICHFIELD

...Richfield Eastern ...started something."

...you all of the initial ...of "50-CENT ... you can af-

...stock, we believe, is des... the best investment at ... new company organized ... oil field, with the serv... drilling many wells, on ... the one idea of pro... possible volume of ...

...have 90 acres ...on 30 wells ...drilling the minute our ...

...have been brought in at ...field—the Eastern Rich... are drilling right in ...

...noise has been ...about this end ... many wells have been ... the end of the field, with ... acres, as have been put ... to the "Richfield" pool" of ... catline," around ... to the tune of ...

..."Richfield" is doing ...

..."Eastern" is moving ...

...own you— ...ed up on this ...-cent stock" ...when it's gone

...AN SECURITIES COMPANY
...Story Bldg.
...Office, 345 East Ocean Ave. Los Angeles, Cal.

AND STILL YOU SHIVER!

Pile on all the clothes you can—and still you shiver! That is because your food is lacking in real nutritive elements, or is not perfectly digested. Bodily warmth comes from perfect digestion of real food. Shredded Wheat Biscuit is a real food. It is 100 per cent whole wheat prepared in a digestible form. It gives natural warmth in a natural way. Two Biscuits with hot milk (or hot water) make a nourishing, satisfying meal for a few cents.

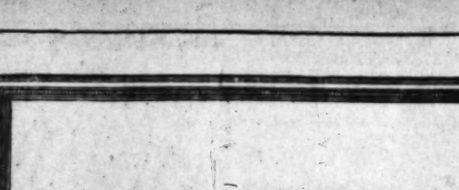

Beatty Shares at Par are Limited

Only to strengthen the reserve fund of the Beatty Oil & Development Company is this issue placed on the market. The company is already amply financed; a small amount of stock is now offered, however, to create a fund out of which to meet any emergency that may arise.

The last issue of Beatty stock was over-subscribed by nearly 25,000 shares. From present indications, this issue will not remain long upon the market. Your order for shares will be accepted now at par value, $1.00 per share.

Drilling activities on the Beatty holdings at Eagle Rock and Ventura will shortly be so far advanced as to warrant a much higher price for this security. We urge quick action—secure your block of stock now.

S. W. Beatty
PRESIDENT
516 California Building, Los Angeles, Cal.
Phone 14624. Long Beach Office: 609 Markwell Bldg.

Tampico-Texas Oil Lands
NOT LEASES *but*
OIL LANDS

Offer you the greatest opportunity to make money in the oil business by buying Tampico-Texas Oil Lands.

We offer you a Realty Investment combining great Oil Land Investment and speculative features.

You buy this Oil Land, you get an outright deed. You use your own judgment when to sell or lease. You can retain a royalty, make big profits and still own your agricultural rights.

Thirty wells producing adjacent to this land. 20 to 25 wells drilling. A 500 to 1000-bbl. well near this land that costs you $25.00 an acre may make your land worth from $500 to $5000 an acre. Can you beat this in the oil business? We don't think so.

COUPON
Oil Land Leasing Co.
432 S. Spring St.
Enclose $.....for
.....acres Tampico-Texas Oil Land.
Name .....
Address .....
City .....

We are offering you for $25.00 an acre an outright deed without any strings to good truck garden land, a DEED that gives you all OIL and GAS rights to Oil Land with producing and drilling wells around you.

Mail us the above coupon or SEE US NOW. The price will soon be $50 or more an acre.

OIL LAND LEASING COMPANY
432 South Spring
66206 15406

Habrishaw Electric Cable Company
Main 3174, 60625. COMMON STOCK A. E. LEWIS & CO., 502 Security Bldg.

Wm. R. Staats Co. DEALERS IN MUNICIPAL AND CORPORATION BONDS
ALSO EXECUTE COMMISSION ORDERS IN LISTED SECURITIES
SAN FRANCISCO Los Angeles, 640 W. Fourth St. PASADENA

GAS POCKET TAPPED; DERRICK WRECKED.

With a roar heard for miles drillers at General Petroleum's Stearn well No. 1, struck a gas pocket yesterday morning. The ensuing explosion and rush of gas wrecked the derrick. No one was injured but several of the men had narrow escapes.

The gas pocket was encountered when the drill penetrated a cementing job at a depth of 2970 feet. Oil men say that it indicates a near approach to oil-bearing sand. A heavy rotary cable, according to reports from the well, was blown to the top of the derrick, and the crown block was blown off. Several horses were attached to the derrick after the explosion and it was pulled down.

The well is the farthest east in the Richfield district, and about 700 feet from the Thompson No. 2 well.

STOCKS AND BONDS IN SAN FRANCISCO.

[BY A. P. NIGHT WIRE.]

SAN FRANCISCO, March 24.—Following are today's closing quotations and sales on the San Francisco Stock Exchange:

Bonds—	Bid.	Asked.
Liberty Loan 3½s	97¼	....
Associated Oil Co. 1st 5s, 1922	98	....
Cal. Gas & Electric Unif. & Ref. Mtg. 5s, 1937	86	86¾
City Elec. Co. 1st Mtg. 5s, 1937	79½	81¼
First Federal Trust Co. 1st Mtg. 5s, 1943	100	....
Gen. Pipe Line 1st Mtg. 6s, 1925	....	100¼
Great Western Power Co. 1st Mtg. 5s, 1946	80¼	80¾
L. A. Gas & Elec. Corp. 1st Ref. 5s, 1939	....	90
L. A. Railway 1st Mtg. 5s, 1951	73¾	....
L. A. Railway Corp. 1st & Ref. 5s, 1940	61	....
National Co. of Cal. Gen. & Ref. 6s, 1935	72¾	73
Northern Cal. Power Co. Con. Mtg. 5s, 1949	....	78¼
Pacific Gas & Electric Gen. & Ref. 1942	79½	80
Pacific Electric Ry. 5s, 1945	69¼	70
Pacific Tel. & Tel. Co. 1st Mtg. Col. Trust 5s, 1937	81½	....
San Joaquin L. & P. Co. 1st 5s, 1945	82½	....
S. P. R. R. 1st Ref. 4s, pid. 1955	74½	75¼
Union Oil Co. 1st Lien 5s, 1931	92¾	93¼
Walker Bros. Pow. Co. 1st 5s, 1930	90	95
Western Pacific Ry. Co. 5s, 1946.	81½	82

SALES.

Morning session—Bonds: 1500 U. S. 2nd 4s at 89½; 3000 do. 3d 4¼s at 92¾; 7000 do. 4th 4¼s at 86⅞; 6000 do. at 89¾; 17,500 do. 5th 4¾s at 97⅝; 2000 Pacific Electric 5s at 80½; 11,000 Natomas 6s at 72; 3000 Pacific Gas & Electric 5s at 80. Stocks: 15 Spring Valley Water at 97½; 50 Anglo & Londons Paris Bank at 107; 20 Northwestern Electric pfd. at 77½; 10 Pacific Gas & Electric 1st pfd. at 84; 78 do. at 83¾; 30 do. common at 52½; 75 do. at 52⅝; 55 Hawaiian Commercial & Sugar at 62¾; 100 do. at 63; 105 do. at 63½; 25 Hawaiian Sugar at 64¼; 250 Gas Sugar at 13¾; 300 do. at 13⅝; 50 Pioneer Mill at 57½; 100 Paauhau Sugar at 18¾; 50 Union Sugar at 55; 85 Union Oil of California at 190½; 50 Union Oil of Delaware at 33¼; 125 do. at 33; 300 do. at 32¾; 65 General Petroleum common at 143; 5 do. at 144¾; 1700 North American Oil at 185; 10 Packers common at 81½; 50 Pacific Tel. & Tel. pfd. at 98; 50 do. at 81¾.

Afternoon session—Bonds: 4000 U. S. Government 3½s of 1947 at 97; 1000 do. at 97¼; 2000 do. 2nd 4¼s of 1942 at 89½; 4000 do. 1st 4¼s at 89¾; 2000 do. 2nd 4¼s of 1942 at 89⅝; 11,500 do. 3d 4¼s of 1928 at 92¾; 15,500 do. 4th 4¼s of 1933 at 89¾; 11,000 do. 5th 4¾s of 1928 at 97⅝; 5,500 do. at 97¾; 5000 East Bay Water Co. 5½s at 89; 1000 Great Western Power 5s at 81; 4000 do. at 80¾; 6000 Market Street Ry. 7s Con. Mtg. 5s at 74½; 2000 National Co. of Cal. 6s at 72½; 3000 Pacific Tel. & Tel. 5s at 84½; 1000 Sierra Railway of Cal. 6s at 68; 1000 Sperry Flour Co. 6s at 100½; 6000 Western Pacific Ry. Co. 1st Mtg. 5s at 81⅝. Stocks: 10 Anglo-California Trust Co. at 144; 75 Associated Oil Co. at 116; 95 do. at 115¾; 100 Cal. Packing Corp. common at 80; 5 do. at 80¾; 100 General Petroleum common at 144¾; 800 North American Oil at 3.50; 5 Pacific Gas & Electric 1st pfd. at 83½; 90 Pacific Gas & Electric common at 52.

MINING STOCKS IN SAN FRANCISCO.

SAN FRANCISCO, March 24.—Following are today's closing quotations and sales on the San Francisco Stock Exchange, furnished by A. W. Coetz, 514 South Spring street, member Los Angeles and San Francisco Stock Exchanges:

Sales.	Divide District—	Bid.	Asked.
2,000	Allied Divide	.01	.02
8,700	Alto Divide	.09	.10
1,000	Apex	.07	.07
3,000	Belcher Divide	.11	.12
1,000	Belcher Extension	.13	.14
2,000	Ben Hur	.03	.04
.....	Bevis	.02	.03
.....	Butte	.05	.06
6,000	Brougher Divide	.18	.19
.....	Calumet	.01	.01
.....	Charles Divide	.02	.03
2,000	Divide Annex	.02	.03
17,000	Divide City	.03	.04
1,000	Divide Comet	.03	.04
35,200	Divide Extension	.79	.80
.....	Divide Junior	.01	.02
2,100	Elsie Divide	.04	.05
.....	East Divide Extension	.01	.01
.....	Eureka	.01	.01
1,000	Florence Divide	.02	.03
1,000	Giant Divide	.01	.01
4,000	Gold Reef Divide	.05	.06
.....	Gold Wedge Divide	.01	.02
24,000	Gold Zone Divide	.30	.31
.....	Grimes Divide	.04	.05
8,000	Hatfield	.23	.29
12,000	Hennessy	.02	.03
.....	Hercules	.01	.03
11,000	Hoch Divide	.02	.03
.....	High Divide Extension	.01	.02
15,000	Horseshoe	.02	.03
.....	Homestake	.01	.03
.....	Hull	.02	.03
2,000	Jim's Divide	.01	.03
3,000	Kenick	.04	.05
.....	Knot	.11	.12
7,000	Keystone	.02	.03
.....	Liberty	.01	.02
.....	Lucky Boy	.01	.01
.....	Mohawk Divide	.02	.02
.....	Myrtle	.04	.05
.....	Northwest Divide	.02	.02
.....	Operator	.01	.02
.....	Rene	.01	.02
.....	Revert	.13	....
4,000	Rosetta Divide	.02	.03
.....	Royal	.02	.03
11,000	Silver Divide Mines	.03	.04
.....	Silver King Divide	.05	.06
2,000	Smuggler	.02	.03
.....	Sutherland Divide	.03	.04
11,000	Thorntown	.05	.06
9,000	Tonopah	.04	.05
3,200	Tonopah Divide	2.27½	2.30
21,500	Tonopah Dividend	.14	.15
21,000	Tonopah Rescue	.11	.12
.....	Trilby	.01	.02
.....	Verdi Divide	.07	.10
10,000	Victory Divide	.08	.09
.....	West Divide	.05	.06
4,000	Western	.01	.02
.....	Wilson	.01	.01
.....	Wonder Divide	.01	.02

CHICAGO EXCHANGE; PRICE RANGE, SALES

[EXCLUSIVE DISPATCH.]

CHICAGO, March 24.—Range and sales on the Chicago Stock Exchange today:

Sales.	Stocks—	High.	Low.	Close.	Previous close.
200	A. Decker 1st pfd.	94½	93½	94½	94
451	Am. Rad. Mfg.	11¾	11	11	11
100	Am. Rad. W. 1.	82½	82½	82½	83
937	Armour Leather	17	17	17	17½
75	Do. pfd.	71¾	71¾	71¾	72
1,250	Armour pfd.	99⅝	99	99	99⅝
198	Bissell	69	68	68	68
110	Chi. Pneu. Tool.	100	101	101	100⅝
65	Cudahy	100	100	100	100⅝
600	Ford U. States	113⅝	113⅛	113⅛	113⅝
56	Deere pfd.	100⅜	100½	100½	101
60	Great Lakes D.	89	88½	88	89
880	Hupp Motors	17⅝	17¼	17¼	17⅝
2,010	J. I. Case Plow	20⅜	19⅞	19⅞	20⅛
120	Illinois Brick	88	86	88	86
7,546	Libby	28¼	27	27½	27⅝
150	Mitchell Motors	43¾	42½	43¾	43¾
9,550	Mont. Ward	40	38¾	39¾	39¾
7,977	Nat'l Leather	11	10¾	11	10⅞
9	Public Service	77	77	77	78
72	Quaker Oats pfd	93½	93	93½	94½
480	Rec Motors	27⅝	26¾	26¾	27½
230	Sears-Roebuck	230½	230	230½	232
2,730	Shaw	86	83	84½	87¼
1,040	Stewart Mfg.	45	41¾	42½	44¾
2,430	Stewart-W.	44¾	43	43	44¾
404	Swift	122⅜	120	120	122¾
1,660	Swift Int'l	44⅝	41¾	42½	44¾
137	Tenstor Corn A.	43	41¾	43	41
1,645	Union Carbide	73	70¾	71	72
865	Univ. Iron Wks.	40⅜	39	39	40
280	Wahl	41¾	41	41	41¾
250	Wm. Knitting.	21	20¾	20¾	21
65	Wrigley	83	80	80	80

PRODUCE RECEIPTS IN SAN FRANCISCO.

[BY A. P. NIGHT WIRE.]

SAN FRANCISCO, March 24.—Receipts: Flour, 800 quarters; wheat, 140 centals; barley, 800 centals; beans, 4703 sacks; corn, 1000 sacks; potatoes, 2250 sacks; hay, 95 tons; eggs, 130, 360 doz.; hides, 48; oranges, 1000 boxes. Hay, alfalfa, 32.00@37.00; stock hay, 29.00@31.00. Citrus lemons, 3.50@5.50; rhubarb, 3.00@3.75. Vegetables, potatoes, river whites, fancy, 4.00@4.25; lettuce, Sacramento, crate, 2.00@2.25; peas, fancy ratricles, 15@15; spinach, 5@4.

BOSTON COPPER MARKET

[Furnished by A. H. Curr & Co., 119 West Fourth street, Los Angeles.]

BOSTON, March 24.—Closing quotations:

	Close— Bid.	Ask.		Close— Bid.	Ask.
Adventure	75	100	N. Butte	16½	16¾
Arcadian	3⅝	3¾	New Idria	5⅛	5⅜
Ariz. Com.	12	12⅛	New Corn.	20⅛	21¼
Bingham	6	6¼	New River	24	25¼
Booth	11⅝	12	Stewart	46⅛	47
Cal. & A.	62	63	St. Mary's	47	50
Cal. & H.	350	355	S. Lake	2	2¼
Centennial	13	14	S. Utah	15	22
Copper R.	43	43⅝	Trinity	1⅛	1⅜
Davis Daly	10⅝	10¾	Tuolumne	80	85
E. Butte	15	15⅜	Utah Apex	2⅛	2⅜
Franklin	2½	2⅝	Utah Cop.	14½	15
Keweenah	1¾	1⅞	Utah Cons.	8⅛	8⅜
Lake Cop.	4	4⅛	Utah Metals	2	2¼
Mohawk Old			Ventura	17	17½
Colony	8¼	8¾	Victoria	8	8¼
Nev. Cons.	14⅛	14⅜	Winona	1⅛	1⅜
Nipissing	10⅝	11⅛	Wolverine	17	19

MONEY MARKET.

[BY A. P. NIGHT WIRE.]

NEW YORK, March 24.—Mercantile paper, unchanged. Exchange, strong; sterling 60-day bills, 3.78⅝; commercial 60-day bills on banks, 3.78⅜; commercial 60-day bills, 3.78 1-4; demand, 3.87⅛; cables, 3.88⅛. Government bonds firm; railroad bonds, irregular. Time loans, strong; 60 days and 90 days, 5½@6; 6 months, 5@5½. Call money strong; high, 14; low, 7; ruling rate, 7; closing bid, 13; offered at 14; last loan, 14; bank acceptances, 6.

Bar silver, 1.23½; Mexican dollars, 98½.

LONDON, March 24.—Bar silver, 71 1-16d per ounce. Money, 3½ per cent.

SHIPPING.

LOS ANGELES HARBOR.

ARRIVED—WEDNESDAY, MARCH 24.

Steamer Asuncion, from Aberdeen.
Steamer Governor, from Puget Sound.
Steamer Humboldt, from San Francisco.
Japanese steamer Panama Maru, from New Orleans.
Steamer Steelmaker, from New York.
British steamer Tascalusa, from San Francisco.

SAILED—WEDNESDAY, MARCH 24.

Steamer Asuncion, for Point Richmond.
Motorship Bonbyala, for San Francisco.
Steamer Helene, for Redondo.
Steamer Humboldt, for San Francisco.
Steamer Steelmaker, for Vancouver, B. C.
Steamer Whittier, for Port San Luis.

PASSENGER SCHEDULE.

TO ARRIVE.

March 25—Klamath, Portland, 6 a.m.
March 25—Queen, Puget Sound, 4 p.m.
March 26—Humboldt, San Francisco, 4 p.m.
March 27—San Jose, San Francisco, 6 a.m.

TO DEPART.

March 25—Governor, Puget Sound, 10 a.m.
March 27—Humboldt, San Francisco, 10 p.m.
March 27—Panama Maru, Yokohama, 10 a.m.
March 27—Queen, San Diego, 10 a.m.
March 27—San Jose, Balboa, 10 a.m.

IN THE HARBOR.

Steamer Claremont, O. R. D. & W. Co.
Steamer Coquille River, pier A, Wilmington.
Steamer Crown City, L. A. S. & D. Co.
Steamer Governor, Pacific Steamship Co.
Steamer Nalco Hammond Lumber Co.
Steamer Las Vegas, L. A. S. & D. Co.
Steamer Multnomah, McCormick Lumber Co.
Japanese steamer Panama Maru, O. R. D. & W. Co.
Steamer Phyllis, inner harbor.
British steamer Tascalusa, Standard Oil Co.
Steamer Visalia, First-street wharf.
Steamer West Calcasieu, S. P. Co.
Steamer West Hixten, L. A. S. & D. Co.
Steamer West Nivaria, S. W. S. Co.
Steamer West Nonsemium, S. W. S. Co.

LOADING AND ON THE WAY.

Japanese steamer Anyo Maru, Hongkong.
Steamer City of Avalon, New York, March 8.
Steamer Bandon, Coquille River, March 21.
Steamer Canadian, Portland.
Steamer Col. E. L. Drake, Portland, March 21.
Steamer Daisy Freeman, Portland.
Steamer Daisy Gadsby, Gray's Harbor, March 19.
Steamer Ernest H. Meyer, Everett, March 21.
Steamer Joan of Arc, Valparaiso, Feb. 18.
Steamer Kokoxo, Bolivar, Feb. 22.
Japanese steamer Kiyo Maru, Valparaiso.
Steamer Klamath, Astoria, March 21.
British steamer Magician, Liverpool.
Steamer Mukilteo, Seattle.
Steamer Point Judith, Baltimore.
Steamer Point Lobos, Baltimore, March 12.
Steamer Portola-Plumas, San Francisco.
Steamer Raymond, Aberdeen, March 20.
Steamer Saginaw, Seattle.
Steamer San Diego, Blakeley.
Steamer Santa Barbara, Willapa, March 19.
Steamer Santiago, Astoria.
Motorship Sierra, Iquique.
Steamer Solano, Willapa, March 19.
Steamer Stad Voyager, New York, March 9.
British steamer Tacoma, Hongkong, March 7.
British steamer Tahchee, San Francisco.
Steamer Ulacarbre, San Francisco.
Steamer West Katan, New York.
Steamer West Montop, Singapore.

HEARD HUSBAND DIES; SHE WEDS; HE'S BACK.

[EXCLUSIVE DISPATCH.]

CHICAGO, March 24. — Private Edward J. Brady, the Enoch Arden of the A.E.F., persistently refuses to stay dead.

Brady left his bride, Ella, and galloped off to war with the first volunteers. A year later the War Department guessed he had been killed. His name was put on the casualty list. His distracted bride kept writing to Washington but the answer always came back that her husband was dead. Towards the last there was considerable asperity in this notification from the overworked clerks in the War Department, who were becoming tired of taking their feet from mahogany desks long enough to dictate a reply to the widow.

Finally she accepted the word of the government and, being lonesome and alone in the world, she was married to Nicholas Gavaras. All this time Edward was in a hospital and finally he became strong enough to write a letter to his wife.

Yesterday she went to the Circuit Court and filed suit for divorce from Gavaras, asking that he step aside and make room for the husband who has unexpectedly risen from the dead.

CAPITOL BUILDING AT PHOENIX OVERCROWDED

[BY A. P. NIGHT WIRE.]

PHOENIX, March 22.—An addition to the Capitol building, just completed at a cost of $150,000, has been occupied and the entire Capitol is again overcrowded.

It was announced at the executive offices that Gov. Campbell reluctantly has given consent for the use of the Senate hall by the State Engineer's department which already had bulged out of its own quarters and invaded the Senate anterooms. The hall of the House of Representatives is occupied by the State Land Board. It was stated at the Governor's offices that the only rooms in the Capitol not in constant use are the chambers of the Supreme Court, now used only when the court sits. Gov. Campbell said that eventually the engineering department must have a building of its own.

Railway Opens Soldier Lands.

[BY A. P. NIGHT WIRE.]

VANCOUVER (B. C.) March 23.—Announcement is made that the Kettle Valley Railway will next year build a branch from Penticton, B. C., south to the international boundary—thirty-five miles, thus opening a great tract of irrigated land, which will contain the largest soldier settlement area in British Columbia. The land will be devoted to fruit growing.

Auto Thieves Take Vacation.

[BY A. P. NIGHT WIRE.]

SACRAMENTO, March 23.—Automobile thieves fared ill in California during February, records kept by C. S. Morrill, superintendent of the State bureau of criminal identification show. In that month 281 machines were stolen, a drop of more than 100 from January's figures.

One Nation in Central America?

[BY A. P. DAY WIRE.]

WASHINGTON, March 23.—Agitation for reunion of the Central American republics into one nation has been revived in Guatemala, according to advices, the result being that a tense political situation has developed.

TERM IN SAN QUENTIN FOLLOWS BUNCO GAME.

Jack Brunelli, who was convicted by a jury in Judge Houser's court of buncoing Sigmund Hugener out of $3680, was denied a new trial yesterday and sentenced by Judge Houser to San Quentin under an indeterminate term.

Brunelli told the court he is a crook. He is said to have obtained the money from Hugener as evidence of good faith that he would distribute a large sum of money to charity.

BEAT THE DRUG GAME

CURE YOURSELF OF Constipation

No Exercise—No Diet. No Artificial Means

—I can convince even the skeptical that my anatomical method for permanently correcting constipation is a certain success. I speak from an experience of over twenty years.

—Men, women and children, many of them afflicted for years, using first one thing, then another, always seeking help, only receiving but temporary relief, have adopted my method and within ten days Nature began to reassert itself and in 30 days they were natural and regular in this **all important duty,** having discarded **all drugs,** depending entirely upon **Nature** for **elimination.**

—To you who suffer from this annoying disease producing condition, if you will drop me a card I will send you full explanation of my method—you can then judge whether you care to give a little time each day for 30 days to correcting your condition by following the simple anatomical instructions that any child of ten can do, and which I can teach you to do in a few lessons. Write today and become enlightened to the end that you will find comfort and better health through my teachings. Address Milton H. Berry, Physical Educator, Boston Building, Pasadena.

How I Cured My Rheumatism
by PETER SAVALA

"I threw away my crutches in seven days, in two months, I was a well man—and I have never had a twinge from rheumatism since. This is what the remedy, which I obtained from my uncle in Greece, did for me.

I went home to Greece crippled, broken in spirit—sick. I returned to this country in two months, absolutely free of every trace of rheumatism.

The whole story of my life in America—how I became crippled with rheumatism and how I found the treatment which uprooted the disease and drove it out of my body—I will gladly tell you FREE.

It makes no difference how swollen or distorted your joints may be; how severe the pain; or how discouraged you are; I feel sure that I have the means of helping you to find relief in a few days and a lasting cure in just a few weeks.

Just write me personally, Sir—"Tell me how you cured your rheumatism and how I may cure mine.

Address your letter or post card to Peter Savala, 39 B. Peter St., Montreal, Que.

DRS. SHORES & SHORES
THE RELIABLE SPECIALISTS FOR

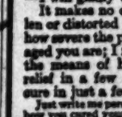

MEN and WOMEN
ADVICE FREE

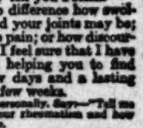

Our Specialties: Catarrh, Deafness, Ozena, Head Noises, Asthma, Hay Fever, Rheumatism, Bright's Disease, Diabetes, Insomnia, Piles, Goitre, Consumption, Epilepsy, Eczema and other Chronic Diseases of the Nerves, Skin, Blood, Stomach, Bowels, Heart, Lungs, Bladder, Kidneys and Liver. When you tell your troubles to a doctor you want to know WHO HE IS and that he is reliable and will treat you absolutely on the square. Look at Drs. Shores' record of 26 YEARS OF CONTINUOUS SUCCESS AS SPECIALISTS. Do not invite permanent invalidism by neglect. But come and see if and how you can be cured or benefited. Modern offices, low rates, up-to-date treatment, electricity, etc. Call or write. Rooms 402-3-4 Lissner Bldg., 524 S. Spring St., Los Angeles. Office hours: 9 to 5; Evenings, 7 to 8; Sundays 10-12.

Dictate everything to the Ediphone

You will never get up full speed until shorthand stops wasting your own time and your stenographer's.

Get the mail out on time every day by dictating everything to The Ediphone.

The easiest way to dictate a letter

THE Ediphone
Built by Thomas A. Edison.

Telephone The Ediphone, Broadway 3403
Prove it on your own work
Sold and Installed by
The Office Equipment Co.
342 South Broadway Los Angeles

Springtime Very Severe on Catarrh

There's no joy in the glad season to those who can hardly breathe

Just as the happy springtime is about to bud forth with all its joyful message of nature's wonderful changes, there comes a discordant note to those afflicted with Catarrh, for just at this season while the system is undergoing a thorough renovation, any physical infirmity becomes more aggravated and pronounced.

Hence those who are victims of Catarrh—that most troublesome and tenacious of disorders—find that with the approach of spring there is a decided tendency for the air passages to clog up, the throat and nostrils become sore and inflamed so that their breathing apparatus operates only with the greatest pain and difficulty.

Spring is the great housecleaning season, the time when nature throws off all impurities and takes on new life and fresh vigor and strength and vitality.

Therefore, this is the best season of the entire year to get real rational results from the intelligent method of treating Catarrh, because the right treatment cooperates with nature in her rebuilding and eliminating efforts that are now in full operation.

Catarrh, as any victim of this disease will readily agree, is a great deal more than a local irritation and disarrangement of the breathing apparatus. If the disease were nothing more than this, then the usual methods of local treatment would give some definite results. But have you, in all your experience and observation, ever seen anything more than temporary relief result from the use of sprays, atomizers, jellies, lotions, salves and other locally applied treatment?

Take your own case, for instance. Doubtless you have faithfully tried all of the local remedies ever recommended. Outside of possibly unstopping, for the time being, the clogged-up air passages, and affording a little temporary relief from difficult breathing, what real benefit have you received from remedies, locally applied?

Nature acts with thoroughness. She will tolerate no halfway measures. She insists upon eradicating all impurities, and is not content to have them merely hidden from view.

Nature's remedy for the treatment of Catarrh, is S.S.S., which has been so successfully used for this ailment for the past fifty years. Made from the roots and herbs of recognized medicinal value, gathered direct from the forests, this fine old remedy stands unique in the annals of medicine, because its therapeutic value is in such strict accord with the laws of nature.

You should lose no time, therefore, in taking advantage of this excellent season to get nature's assistance in cleansing your system of Catarrh. Begin at once to take a thorough course of S.S.S., which will act directly upon the millions of tiny Catarrh germs that infest your blood, and give direct, rational results by eliminating them from your system. S.S.S. is sold at all drug stores.

For free expert medical advice regarding your own case, write fully to Chief Medical Adviser, 175 Swift Laboratory, Atlanta, Ga.

What are your prospects?

Many an ambitious applicant has been opportunity "pass by" through neglect or indifference to faulty eyesight.

Today, an important asset to full realization of ambition is—good vision. No matter how much or how little your sight may be affected "Marshutz" corrects both vision and looks.

The importance of examination, grinding and fitting is far too serious to entrust to any but—experts.

More than 35 years adherence to highest standards has given "Marshutz" a reputation for superior optical service.

Make an appointment.

MARSHUTZ OPTICAL CO.
227 WEST SEVENTH ST.
ESTABLISHED 1885 — Between Broadway & Spring — 75 Feet from Broadway — TELEPHONE 10063

The Phonograph shown is a "Blue Bird." It can be had in mahogany, brown mahogany or walnut, and is priced at $135.

Buy a Phonograph Now
—on Easy Terms

The "Eastern" believes in the necessity of good music in the life of the home. That's why we make a specialty of "Easy Pay Terms" in our phonograph department.

You can buy your phonograph NOW—use it and enjoy it while you are paying for it at your convenience.

We carry the Columbia Grafonola, the Blue Bird, Mandel, New Hawthorne, Liberty and Portophone Phonographs, also a full line of Columbia Double-Disc Records.

Eastern Outfitting Co.
You Furnish the Girl - We Furnish the Home
620-626 So. Main St.

BURGE DIRECTS RAID, ARRESTS.

Calling Police Corrupt, He Hunts Crooks Himself.

Six Taken Without Warrants; Two Freed by Officers.

Mayor Rebukes Commissioner for Methods He's Using.

Police Commissioner Burge went over the top yesterday in his one-man drive on the police department, which he says harbors corruption. Armed with two search warrants and a "John Doe" warrant secured from the District Attorney's office, and leading a squad of two deputy sheriffs and half a score of private detectives, he personally conducted a raid on a lodging-house at 516 West Third street—a raid made, because, he said, "there seemed to be no one else willing to do it." The foray was well advertised in advance and was viewed during its dilatory progress by a large crowd of spectators. Late last night the net results of the commissioner's offensive had been:

Two men arrested and held in the Sheriff's office without any warrant; both released after refusal of the Sheriff and the city police to hold them.

Three men and a woman arrested and booked at the City Jail, in Mr. Burge's name, on "suspicion of bunco."

A search of the West Third street premises that resulted in the seizure of some gambling apparatus, some liquor and stock certificates the validity of which is questioned.

Direct action started when Mr. Burge, the deputy sheriffs and the platoon of private detectives started out to arrest somebody on a "John Doe" warrant, based on a charge of assault with a deadly weapon on the person of J. H. Buckley.

Two men who tried to enter the lodging-house were arrested. They gave their names at the County Jail, where Chief Deputy Sheriff Manning refused to admit them without a warrant, as Claude Faught and E. E. Jackson. They waited a considerable time in the Sheriff's office, in arrest, though there was no charge against them and no warrant for them. Their attorney, A. C. Webb, obtained for them a writ of habeas corpus returnable tomorrow before Judge Willis.

But, under the circumstances the Sheriff refused to hold them after 7 p.m. They were taken by private detectives to the City Jail and there the city police also refused to admit them. So they were released, under their own recognizances, to appear with their attorney today, if they are wanted.

HOUSE IS SEARCHED.

Meantime, things had progressed at 516 West Third street. A search warrant for the premises was obtained by J. E. Mull, on the statement that it appeared that articles said to have been stolen from "Jane Doe" Henning were concealed in the house. A second search warrant for the same house was obtained on representations that articles stolen from H. S. Cooper were believed to be concealed there.

Then the house was searched and the gaming apparatus, liquor, papers and photographs were seized.

Late in the afternoon Mr. Burge decided to make arrests and called Police Sergeant Gifford, head of the purity squad, to the West Third-street house. Then the proprietor, Fred Buser; his wife, Mrs. F. E. Buser; C. W. Wilson, 43 years of age, and Thomas Buckley, 31, were taken into custody and jailed on the "suspicion of bunco" charge. All refused to make any statement. Last night Attorney Webb was trying to secure the release of the Busers.

MAYOR SPEAKS OUT.

An open letter from Mr. Burge, anent his charges of corruption among the police, yesterday drew from the Mayor a sharp rejoinder. Mr. Snyder quoted from Mr. Burge's letter:

"Now, Mr. Mayor, there is no middle ground. You are either with me in this fight or you are with the people whom I am trying to unseat."

"Remarkable utterance, this," says the Mayor's reply, "from the police commissioner whom I appointed a few months ago. I was under the impression that his purpose was to uncover venality in the police department, about which he claims to have exclusive and conclusive proof. I was not aware that he was trying to 'unseat' anyone.

"I would be loath to assume that the commissioner is playing politics and I have refused to accept the many suggestions made to me along this line by those who assert they understand Mr. Burge's 'game.'

"I have resolutely refrained from giving credence to rumors and gossip concerning secret conferences said to have been held by Mr. Burge with representatives of the paving trust and others known to be hostile to my administration; and I have not believed, nor do I now believe, that Mr. Burge has secured the promise of five votes in the Council to make him Mayor in my stead if I could be coerced or harassed into throwing up this thankless job."

Mr. Burge said that the raid in West Third street was made as a result of information that a house on that street was the headquarters for a number of bunco men and other crooks and because "there seemed to be no one else willing to do it."

Asked to reply to the Mayor's statement, Mr. Burge said:

"I told the Mayor several times that I was not seeking his job or anyone's job. I am not in any way connected with the paving or any other so-called 'trust,' even remotely. I am doing this work because I feel that Los Angeles should be cleaned up and it is my sworn duty to do my part in bringing about law enforcement.

"If certain officials holding important positions would devote their energies to enforcing the law instead of seeking to secure libelous reports about myself, all parties and the city itself would be greatly benefited."

GIVEN HEAVY DAMAGES.

Violinist Hit by Auto on Sidewalk is Awarded $25,000.

Miss Grace J. Smith, a violinist, who asserted injuries received in an automobile accident will prevent her from raising her arm and playing the violin, was awarded $25,000 damages against P. J. MacCorry and Lucile Brown by Judge Wellborn yesterday.

Miss Smith was injured at Fifth and Broadway, September 29, 1919, when Mr. MacCorry's automobile, driven by Miss Brown, jumped the curb and struck her. The defense showed that the accident happened in an effort to avoid striking pedestrians who suddenly appeared from behind a trolley car, the automobile being swerved, and running upon the sidewalk.

HOW TO VOTE FOR HOOVER.

If you want to aid in making Herbert Hoover President of the United States, and have established a residence in California, you must register before April 3. Only those registering before that date will be permitted to vote in the Presidential primaries in May.

Remember that the only pledged Hoover delegates will be on the Republican ballot. To make sure of voting that ticket you must express yourself as a Republican by preference at the time you register. The Attorney-General has given an opinion that those who have not stated themselves as preferring the Republican party are entitled to receive a Republican ticket when they go to vote in the primary. But this decision very probably will be contested in the higher courts.

To make certain of an opportunity to vote for Hoover delegates register by April 3 and state your party preference to be REPUBLICAN. Only those so registered may be certain of an opportunity to help make Hoover President.

MUSICAL.

BECKERS' RECITAL.

SECOND SONATA PROGRAMME IS ATTRACTIVE.

By Jeanne Redman.

The musical cognoscenti gathered at Trinity Auditorium last evening to hear the second of the sonata recitals to be given this season by Otie Chew Becker, violinist, and Thilo Becker, pianist. The programme chosen for the concert was an unusually fine one, comprising two, at least, of the great names of musical history. The Bach sonata in A and the Brahms sonata in G are most tremendously interesting works, both musically and historically, and they were delightfully offset by the Greig sonata in C Minor, which concluded the performance.

Mr. and Mrs. Becker may always be relied upon for a performance of musical interest and an interpretation of profound understanding. There is a touch of intimacy, also, in their playing of the men whose works they have studied and taught with a rare seriousness and pleasure. Their delight in the music is constantly evident and they bring to the most hackneyed listener a fuller and fresher interest in the compositions.

The Bach was especially charming and afforded ample opportunity for a precise and absolutely clean performance of its great beauties. The Brahms is less generally appealing, but is one of the finest works, perhaps the very best in that form to have been composed by the third of the "great B's". The changes for which Brahms is famous, the subtlety and the sincerity are all evident in the work, and it need not be said that it was beautifully felt and expressed.

The Greig is a characteristic and fanciful piece, very popular and expressive of the poetic quality which was so strong a part of the gifted Norwegian. Mr. Becker was showered again with flowers, and both were applauded immensely by an audience which was made up largely of musicians.

Twelfth Popular Concert.

The twelfth popular concert by the Philharmonic Orchestra, with Olga Steeb, the gifth California pianist as soloist, will be given next Sunday afternoon at Trinity. Miss Steeb will play the famous Saint Saens piano concerto.

Sylvain Noack, the concertmaster of the Philharmonic, will also be soloist at this concert, presenting the popular Meditation from "Thais" (Massenet.)

The other numbers on this programme will include the "Fingals Cave" overture (Mendelssohn,) two nocturnes of Debussy, "William Tell" overture and "Pomp and Circumstance" military march.

Bollman Pupils to Sing.

Nellie Coburn Walker, a pupil of Maude Fenlon Bollman, will be heard in recital April 5. She will be assisted by E. Walker, 'cellist. She was recently heard in a group of songs at Riverside.

ON SIDEWALK CLEANING.

Upon request of President Workman, the City Council yesterday withdrew from its file the proposed ordinance providing for the removal of earth, soil, grass, weeds, dead trees, etc., from sidewalks and street parking places. The matter was referred to the Public Safety Committee.

The sugar-saving cereal
Grape-Nuts
finds a handy place in homes where the cost of living is considered.
"There's a Reason"

Store Open All Day Saturday

Hamburger's
ESTABLISHED 1881
HOME 10063 — PHONES — BDWY.

An Easter Millinery Event
These Hats 15.00

—Fingers have been flying in our own millinery workrooms fashioning hats for this event. Big consignments of specially ordered have arrived. As a result, there is a wonderful showing today of the newest and smartest Easter millinery, priced at 15.00.

—Every type of hat is represented.

—*Large, graceful dress hats.*

—*Quaint pole shapes.*

—*Smart, small hats.*

—*Handmade hats of fine straws and braids, soft, individual in shape.*

—*Hats trimmed with bright, gay flowers, with waxed ribbon, with quills and fancy feathers, with underbrim facing in color, with combinations of silk and stray.*

—*There are hats for the youthful and the mature.*

—And when you see them we know you will say they deserve a much higher price tag than 15.00.

(Hamburger's—Second Floor—Today)

ОТЧЕГО ТАКЪ НЕОЖИДАННО ИЗМѢНИЛАСЬ ПОЛИТИКА ПО ОТНОШЕНІЮ КЪ РОС

From the New York Times, Friday, January 16th, 1920.

BRITAIN, FACING WAR WITH REDS, CALLS COUNCIL IN PARIS; ALLIES TO ARM POLES; LONDON SEES STORM COMING—SEMI-OFFICIAL STATEMENT WARNS NATION NEAR EAST IS ASTIR

"London, January 15th—Before peace with Germany is a week old, the British public has been brought up sharply against the possibility of another war."

The Next Day, from the New York Times of Saturday, January 17th, 1920.

NO WAR WITH RUSSIA; ALLIES TO TRADE WITH HER; BLOCKADE SOON RAISED BY PARIS COUNCIL; PREMIERS REVERSE POLICY

"Paris, January 16th—The Allies will reopen economic relations with the Russian people. This momentous decision was taken here late today [illegible] completely reverses the former policy of a pacific blockade.

Why This Shift About Russia Overnight?

DO you know why this shift was made overnight? Do you know why the United States allowed itself to be drawn by Europe into a Russian policy for two years, only to be left holding the sack? If the new policy of trading with Russia is the right one, why have the people of the United States allowed themselves to be so long misled?

What Does It Mean?

A thousand questions are in your mind and in ours. Is the Bolshevist army a real fighting power or a shambling crew? What brains are back of it? Where are the Czar's old Generals? Is the Red Army for defense or for a great drive on Europe and Asia? Are the peasants really supporting the Bolshevists?

What was Bolshevism in 1917? What is it now? Are ignorant peasants and workmen managing great factories or has industry been put back under the control of experienced technical men? Are the peasants working land in a communistic system or are they holding it in private ownership? Are children brought up by the state instead of by their parents? Do men and women marry?

Is Eastern Siberia to be cut off as a new field for permanent Japanese domination? Is Great Britain about to deal with the Soviet Government following the end of the blockade? Is it to be peace or war with the Soviet Government? If war, are we to send an army? If peace, will we trade with the Soviet Government?

ASIA
The American MAGAZINE on the Orient

You have these questions answered by the Honorable *Paul S. Reinsch*, who lately resigned as minister to China, and who knows the inside of the Siberian situation; *Norman Hapgood*; *John Foord*, editor of ASIA, eminent student of economics and commerce; *Isaac McBride* and *Wilfred Humphries*, both eye witnesses of what has been going on inside Soviet Russia; *Jackson Fleming*, who tells of what is happening in the Caucasus, that link of world-wide importance to the British Empire.

In this issue of ASIA you will find an all-round story of Russia, for Russia is too vast to be approached from one point of view. You will find the personal story, the military story, the political and social story. And with this you will find the story of the spirit of the Russian people. You will come in contact with the bigness and greatness of Russia's people and of [illegible] You will see America's wonderful opportunity for [illegible] eternal friendship of the Russian people.

CONTENTS OF THE RUSSIAN NUMBER

The Acid Test (International Policies toward Russia) *by Norman Hapgood*
The Red War (Military Situation) *by Evarts Bek*
Old Russia in the New World (Photographs)
Japan's Long Hand (Japan in Siberia) *by Paul S. Reinsch*
Ivan the Peasant *by Gleb Uspensky*
Russian Fairy Tales (Insert in Color)
Black Bread and Tea *by Isaac McBride* (Experiences Inside the Red Lines)
Trading With the Co-operatives *by John Foord*
Bolshevist Rhymes (A Primer for Peasants)
The Scaffolding of the New Russia (Industrial Organization) *by Wilfred Humphries*
Staged in the Caucasus (British Politics) *by Jackson Fleming*
Peter Karpovitch *by Rose Strunsky*
Kungur Treasure *by Olive Gilbreath*
Inside View of Soviet Russia (Study of Bolshevism in Operation) *by V. Anichov*

ASIA is a magazine produced with great care, to be sure, but its pleasure, but it must be bought quickly. Twice in the last two complete issues have disappeared from the newsstands, leaving hundreds of people unable to get their copy.

GET YOUR COPY TODAY. At last a sufficient supply of ASIA is available for newsstand distribution. Previous issues have sold so well that we are obliged to print an extra large edition for newsstand distribution. You will find ASIA at every newsstand and bookseller. Your dealer sells out quickly. Get your copy, 35c, today to avoid possible disappointment.

ASIA PUBLISHING CO., 627 LEXINGTON AVENUE, NEW YORK C

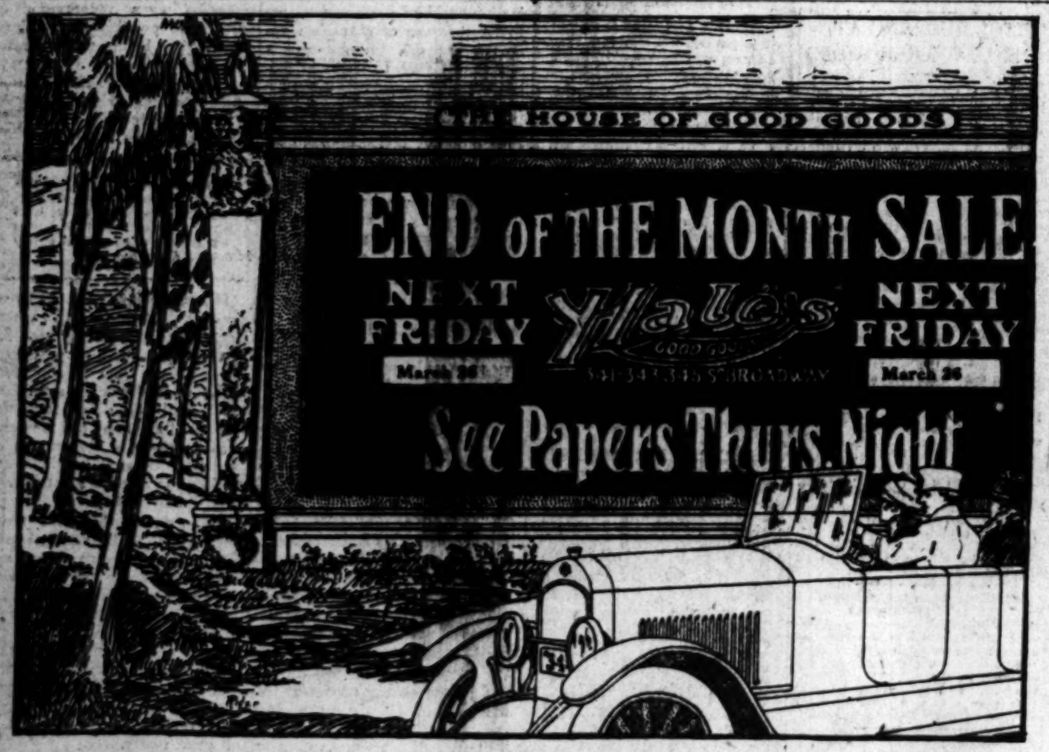

Note!—Hale's End of the Month Sale Bargains Will Appear in Friday Morning's Times

Grand D
One of three surviving mem

D CZAR'S SISTER
LONG BELIEVED DEAD.

AGS AND HUNGRY, SHE
ED IN BOX CAR HELPING THE REFUGEES.

[EXCLUSIVE DISPATCH.]
SHINGTON, March 25.—Grand
Olga, sister of the late
Nicholas to Russia, has re-
to the territory occupied by
Bolsheviki, where she was
presently by the Red Cross as
refugee relief work.
Grand Duchess was believed
been killed with the other
bers of the royal family. Two
of the house of Romanoff es-

she was found by the Red
Grand Duchess Olga was liv-
a box car near Novorossisk,
ssia. Clad in rags, and her-
, she was toiling among
ees, giving what assistance

NG IN MORNING
HEALTHY, IS CLAIM.

[BY A. P. NIGHT WIRE.]
W YORK, March 25.—Kissing
nitary until sunshine and
air have sterilized the lips, ac-
g to Dr. Lawson Brown of
Lake, who told the New
State Medical Society at to-
sion of its convention that
good thing for the human race
everything is done at night and in
the afternoon."
selected a pretty young wom-
, a bad case of tuberculosis
had her kiss a sterile dish."
Brown in telling of a kissing
Saranac. "We found the
ng kisses give forth a few
but those in the afternoon and
were a pretty healthy risk."

RVARD TO DEBATE
WASHINGTON IN MAY.

[BY A. P. NIGHT WIRE.]
MBRIDGE (Mass.) March 25.
Harvard debating team has ac-
d a challenge of the University
shington to debate in Boston
time during May, it was an-
ced tonight.
subject has not been deter-
Harvard recently declined an
on to meet the University of
gon and Leland Stanford
s in a triangular debate
Pacific Coast.

OLID PRO-GERMA
SOUTH DAKOTA

[EXCLUSIVE DI
SIOUX FALLS (S. D.) March
ing fight against the League of N
was given as the reason for his la
ties in South Dakota in the Mond
Hutchinson county, which went
e of the pro-Germans, and dur
ed the name of the Hutchinson
The county is considered the big
hwest. Johnson received 1074 v
for Lowden.
During the war the Federal
ts in Hutchinson county with
re who sought to hamper United
ntry.
Lincoln county, another communi
s during the war, went for John
1456 of the votes cast in this distr
Being a military man, Gen. Woo
ects in Lincoln, Minnehaha and
However, in the places that John
second, with Wood barely countin
Wood's majority came in western
, which went overwhelmingly for
Wood carried the State as a whol
and Johnson in last place.